

foundation focus

VOLUME 29 | FALL 2017

Life-Changing Surgery.

From debilitating headaches to enjoying life.

Page 4

9

UPMC's
Investment in Our
Community



18

Caduceus Society
Spotlight



26

Your
Contributions at
Work



40

A Mommy-to-Be's
Battle Against
Breast Cancer



UPMC Susquehanna

SUSQUEHANNA
HEALTH FOUNDATION



Susquehanna Health Foundation

1001 Grampian Boulevard, Williamsport, PA 17701

Vice President of Development

Sherry Watts
swatts@susquehannahealth.org
(570) 320-7464

Gift Officer

Stephanie Steinbacher
slsteinbacher@susquehannahealth.org
(570) 320-7041

Gift Officer

Thomas M. O'Connell, CFP®
toconnell@susquehannahealth.org
(570) 320-7612

Senior Development Officer

Valerie Trego
vtrego@susquehannahealth.org
(570) 320-7465

Special Events Coordinator

Kristen Lorson
klorson@susquehannahealth.org
(570) 320-7463

Development Associate

Kelly Regan
kmregan@susquehannahealth.org
(570) 320-7460

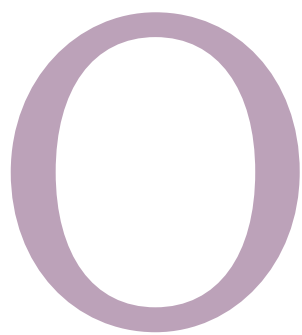

n behalf of our doctors, nurses and support staff, I would like to thank you for your continued encouragement in delivering the “science of healing and the art of caring.”

Your philanthropic investment provides us with optimal facilities, equipment

and personnel for rendering the highest quality care available. Your generosity also ensures that we continue to have access to innovative technologies that improve lives and provide care for all patients, regardless of their ability to pay.

This year, your support was bolstered through our UPMC affiliation. UPMC’s commitments have already helped us make excellent progress toward our three major goals:

- Lower the lifetime cost of health care in the region
- Improve our recruitment and retention of high-quality physicians and nurses
- Ensure our ability to deliver the best practices of clinical medicine and patient experience available

We chose UPMC because of its world-class stature, because consumers ranked its health insurance plan number one in Pennsylvania and because its performance reflects a collaborative commitment to the communities its members serve.

Our service area encompasses the 12 counties of northcentral Pennsylvania. This geography covers an area the size of the state of New Jersey but is home to only 700,000 people. The rural nature of our region presents many transportation, access and economic challenges. In addition, northcentral Pennsylvania has a large percentage of older residents with complex health care needs. Together with UPMC, we are enhancing our ability to provide the right care, at the right place, at the right time and at the right price for all of our patients. For example:

- The addition of Lock Haven and Sunbury hospitals in Clinton and Northumberland Counties
- The opening of the Mansfield Medical Plaza in Tioga County and a soon-to-open medical outpatient center at the former Bald Eagle Court in Clinton County
- The addition of an extensive UPMC-based telemedicine service to be used throughout the region

UPMC has also helped us meet key critical care needs. For example, we have added the following essential physician specialists:

- Two cancer surgeons for our Cancer Centers
- Six acute-care trauma surgeons as part of working towards becoming a Level II trauma center at Williamsport Regional Medical Center

Our affiliation is also helping us drive down health care costs. With UPMC, we gain economies of scale to:

- Reduce equipment costs, as we did with our extensive Information Technology (IT) system upgrade, which was implemented at a fraction of the originally forecast expense
- Reduce supply costs by using UPMC’s world-class supply chain to purchase routine operating supplies at a lower cost

Finally, UPMC’s Health Plan provides additional options to the region, promoting vigorous competition that has already helped lower insurance costs for some employers and individuals in the region.

Based on research completed by the Pennsylvania Healthcare Cost Containment Council (PHC4), north central Pennsylvania is already one of the lowest-cost regions for health care in the state. With continued support from donors like you, coupled with the benefits of our UPMC affiliation, we can maintain these low costs even while making our services more convenient, our patient experiences more robust and our medical and clinical capabilities more comprehensive.

Thank you again for your support.

Sincerely,

Steven P. Johnson
President
UPMC Susquehanna

Life-Changing Surgery.

From debilitating headaches to enjoying life.

Within weeks of receiving a marriage proposal from her boyfriend of four years, **Megan Morgan**, 31, of Williamsport, had chosen a gown and a wedding date. Although that sounds typical for many brides-to-be, until recently Megan couldn't make any plans with confidence.

For the past 10 years, Megan had suffered from headaches so severe she couldn't lift her head. The pain often brought nausea and dizziness, and the headaches sometimes even obscured her vision. Each day was a new challenge because she couldn't predict how she would feel. Family outings like a trip to an amusement park or day at the races with her son, **Broc**, 10, often had to be cut short or canceled. She couldn't accept invitations from friends, missed numerous days of work and eventually had to quit her job.

"The worst part was that no one else could see my pain," Megan says. "I had a few MRIs over the years, but doctors couldn't find a cause. I felt like people didn't believe me."



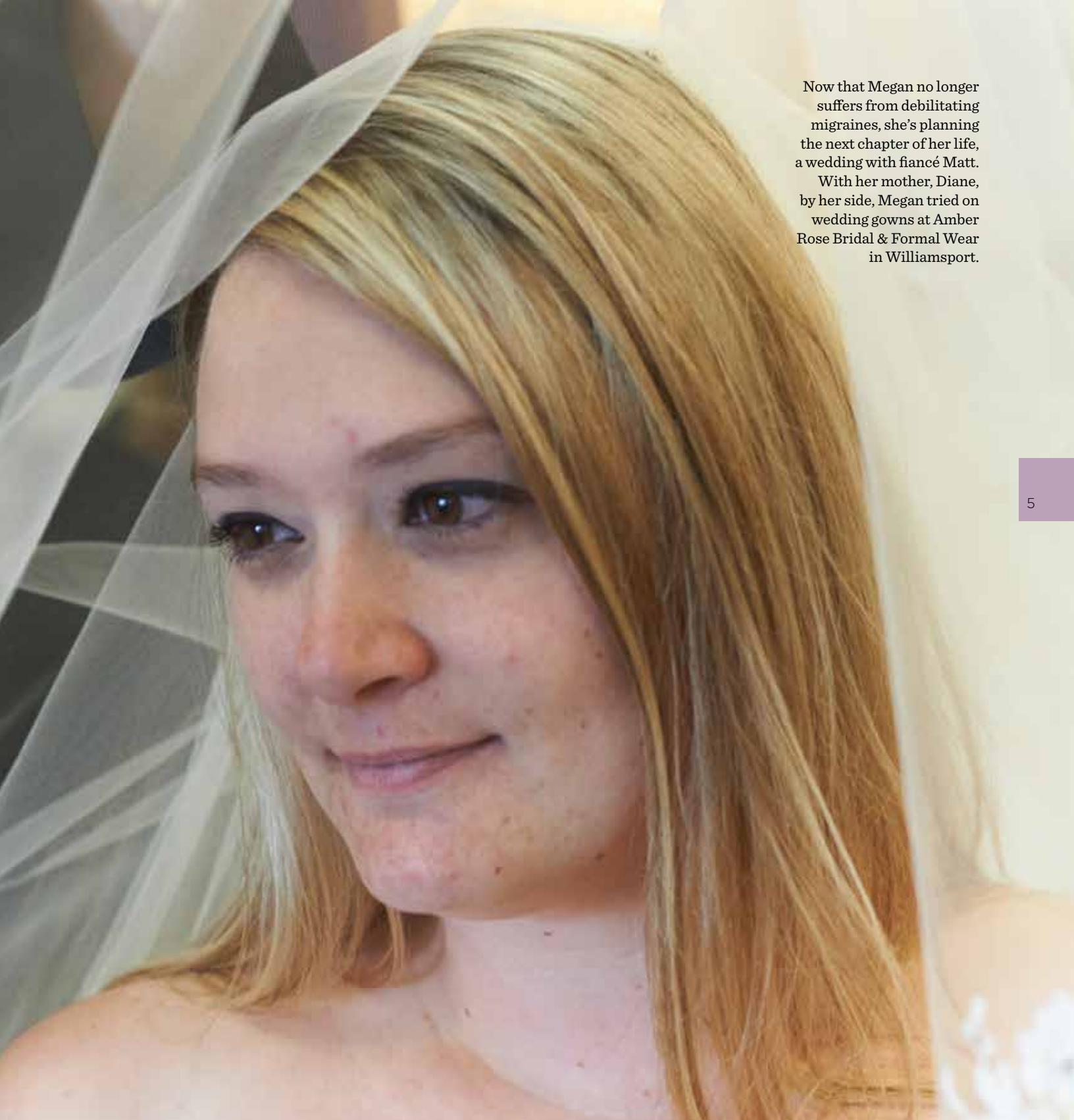

Now that Megan no longer suffers from debilitating migraines, she's planning the next chapter of her life, a wedding with fiancé Matt.

With her mother, Diane, by her side, Megan tried on wedding gowns at Amber Rose Bridal & Formal Wear in Williamsport.



"The worst part was that no one else could see my pain."

—Megan Morgan



The headaches started while she was in her early teens. They were less frequent and coincided with her menstrual cycle, so she accepted them as part of life. They intensified during her pregnancy and progressively increased in frequency over the past 10 years. By winter 2017, she was taking 16 medications to keep the painful episodes at bay. When she suffered a series of relapses that sent her to the emergency department three times in a week, she returned to her family doctor for answers.

A new MRI appeared to reveal a brain tumor, and Megan felt relief. Finally, she had an explanation and hope for treatment. She considered consulting with a neurosurgeon in a major metropolitan area, but she wanted a support person at her appointments. She knew the additional time away from work for her support person and her own need for extended childcare would make traveling too complicated. She selected **Dr. James Fick**, a new neurosurgeon at Williamsport Regional Medical Center (WRMC).

With her mother, **Diane Blazer**, by her side, Megan met with Dr. Fick. The half-hour consultation expanded to an hour as he explained that she did not have a tumor. Megan's headaches were the result of a condition she was born with called cerebellar tonsillar ectopia.

"My mom and I were like deer in headlights. But Dr. Fick was so thorough and carefully explained everything to us to make sure we understood the good and the bad," Megan says.

Cerebellar tonsillar ectopia occurs when the lower part of the cerebellum, the cerebellar tonsils at the base of the skull, extends downward into the foramen magnum, a hole that the spinal cord is meant to pass through. This anatomical variation most often occurs during fetal development and can cause pressure on the brain stem and spinal cord, interfering with the flow of cerebrospinal fluid. Headache is the hallmark symptom of the condition.

Other symptoms can include dizziness, neck pain, hearing or balance issues, vomiting, and insomnia. Symptoms can vary based on the changing pressure on tissues and nerves.

"Many people aren't diagnosed until adolescence or adulthood," Dr. Fick says. "Others never develop symptoms."

He explained that with a surgical decompression at the base of the skull, he could remodel a pathway for the cerebrospinal fluid to flow smoothly and alleviate the pressure within Megan's brain.

"As we walked to the car, I told Mom my gut feeling was this is where I should be and who should be helping me. I felt reassurance that this was the right person to be doing my surgery," Megan says.

Dr. Fick sent Megan for additional testing to measure the pressure in her brain and confirm his diagnosis and planned her surgery for June.

"This was the first time I had performed this procedure at WRMC, and I was confident and pleased with the highly skilled surgical team," Dr. Fick says. "Their performance was excellent."

Megan prepared for a challenging recovery. Dr. Fick cautioned she may experience the worst pain of her life when first waking from surgery. He was surprised to find her walking in her hospital room the next day, when she explained that her post-operative pain was nothing like the pain she had endured during the past couple of years. Over the next week or so, Megan experienced a few headaches that were manageable with acetaminophen, an over-the-counter pain reliever.

Before her procedure, Megan's pain and medications altered her personality, making her prone to anger and crying. She appreciates the compassion she received from Dr. Fick's assistant, **Amber Winder**, identifying it as an important part of her care.

"Amber was very patient and understanding with me leading up to my surgery," Megan says, "even when I became demanding and called every day. Her approach gave me confidence in the process and the care I was receiving."

Megan no longer takes pain medication, and she hasn't had any headaches. Her fiancé, **Matthew Cochran**, tells her she is more like the woman he first met—full of energy and always positive.

Broc is thrilled to have his mom back. The pair recently took a trip to Maine, and he made a list of things they could do together now that she is well. "I'm so

happy we can actually go and do stuff," he says.

Megan is overjoyed to know she can plan on attending the biggest and smallest events in Broc's life and could even set her own wedding date without fear of a debilitating headache.

"I honestly don't remember a time I felt this good. I don't remember ever not worrying about how I'm going to feel the next day," Megan says. "I told Dr. Fick that he literally changed my life, and he said, 'I just want everyone to feel as good as they know they can feel.'"



"I told Dr. Fick that he literally changed my life, and he said, 'I just want everyone to feel as good as they know they can feel.'"

—Megan Morgan

Megan is free from migraines and back to enjoying life with son Broc. They can once again plan family outings like a trip to Knoebels Amusement Resort.



THE DONOR REPORT

A note to our donors: If your name has been omitted or misprinted, please notify us and accept our sincere apology.

SIGNATURE GIFTS

Signature Gifts recognizes individuals and organizations who made a commitment to Susquehanna Health Foundation with a contribution of \$100,000 or greater. Donors are listed through **June 30, 2017**.

\$1,000,000 +

Blue Cross of Northeastern
Pennsylvania
Doris and Fred Diehl Estate
Employees of UPMC Susquehanna -
Tree of Life Club
First Community Foundation
Partnership of Pennsylvania
Catharine A. Harrison Trust
Laurel Health Foundation
Dr. and Mrs. Francis M. Powers Jr.
The Donald B. and Dorothy L. Stabler
Foundation
In Memory of Judge Malcolm Muir
Ward Manufacturing LLC

\$500,000–\$999,999

Christine H. Himes Estate
The Klingerman Family
*Ann R. Lamade
In Memory of James H. Lamade
In Memory of George R. Lamade
Muncy Valley Health Care Foundation
*Barbara W. Taber
UPMC Susquehanna City Hospitals
Auxiliary
The Williamsport Hospital Auxiliary

\$250,000–\$499,999

Blaise Alexander, Adam Alexander
and Aubrey Alexander
*Robert W. Beiter
In Honor of Sister Paula Marie Beiter
*Alice and *Charles Corbett
Elizabeth K. Frederick Estate
The Muncy Bank & Trust Company

Muncy Valley Hospital Auxiliary
Horace B. Packer Foundation
The Park Home, Inc.
*John & Carol Savoy and John Savoy &
Son, Inc
In Memory of John A. Savoy
John G. and Mabel M. Snowden
Memorial Fund
Verizon Wireless

\$100,000–\$249,999

Anonymous
Larry Allison, Larry Allison Jr., Allison
Crane & Rigging
Anesthesia Associates of Williamsport
AutoTrakk, LLC
Ronald J. Butler
Citizens & Northern Bank
The Conklin Family
Tim and Ruthanne Crotty of
Susquehanna Supply Co.
Dominion Foundation
George and Shirley Durrwachter
Bill & Mary Fish and Brent & Daria Fish
of Fish Real Estate
David and Jan Fisher
Anita Gibbons & Patrick and Trisha
Marty
In Memory of John B. Gibbons
Growth Resources of Wellsboro
Foundation
Michael and Barbara Hudock
Steven and Mary Ann Johnson
In Memory of Thomas B. Croyle
Rosalie F. Kaleda
John C. and Linda S. D. Lundy

M&T Bank
The Marty Family
Bill & Lorraine Manos Foundation/
Fairfield Auto Group
*Richard D. and Sylvia B. Mase
In Memory of Marsha R. Mase
McCormick Law Firm
Robert and Judy More
*Ted and *Janet Owlett
PRIMUS Technologies Corp.
Dr. and Mrs. Rodwan and Zokaa Rajjoub
Reynolds Iron Works, Inc.
*Robert and Charlene Shangraw
In Memory of Joseph R. Calder, MD
Shell Exploration & Production
Company
Silvertip, Inc.
Soldiers + Sailors Memorial Hospital
Auxiliary
Albert and Judy Styrcula
Ernest L. and Mildred R. Sweet
Foundation
Thomas Taber
Earl W. and Ina G. Tabor Foundation
Dr. Hani and Eiman Tuffaha
TurnKey Construction, Inc.
TurnKey Electric, Inc.
Margaret E. Waldron Memorial Fund
Weisel Family Trust
Wolyniec Construction, Inc.
In Memory of James T. Wolyniec Sr.
John and Sue Young and Young
Industries
In Memory of Kline A. DeWire

UPMC Investment

is Already Benefiting Our Community

The signs are updated, the letterhead is new, but, one year after the affiliation with UPMC, what changes are having an impact on you? UPMC's investment in our community and health system is bringing more high-quality and specialized care to the region. Eight specialists are already serving gynecologic oncology and acute care surgery patients, and the journey to have Williamsport Regional Medical Center become designated as a regional trauma center is underway. These improvements are emerging even as area employers have the option of selecting a new health plan that could lower their costs and improve the health of their employees.

"What we are achieving here is the ability to vastly improve the health and well-being of our friends, family and community by making the highest level of care available closer to home. That has always been our goal, and we are achieving it much faster than we projected before the affiliation," says **Dr. David Lopatofsky**, Chief Medical Officer, UPMC Susquehanna. "UPMC is a partner that is like-minded about caring for the whole patient and ensuring that patients are receiving the right care, at the right place, at the right time and for the right cost. This is just a sampling of what's happening. We are in the early stages of transforming the way we deliver care here, and there are more great things to come."

Highly Skilled Specialists for Female Reproductive Cancers

Female reproductive cancers, particularly endometrial cancer, are increasing nationwide, and, in rural areas, cervical cancer is a growing concern. Research shows that women with gynecological cancers live longer when they are treated by gynecologic oncologists. But because there are fewer than 1,000 of these specialists in the United States, women in our region typically have traveled long distances for this optimal treatment.

That changed in August. **Dr. John T. Commerci** and **Dr. Brian C. Orr**, both gynecologic oncologists with UPMC, began a clinic in the UPMC Susquehanna Ob-gyn practice to treat and coordinate care for patients who are diagnosed with or are suspected of having female reproductive cancers including cervical, endometrial, ovarian, uterine and vulvar.

"The need for this specialty was identified by our Ob-gyn physicians and verified through our data," Dr. Lopatofsky says. "Our affiliation with UPMC simplified the process of bringing these specialists here for our patients. This is very much a collaborative effort to provide the best care available to female cancer patients and to provide that care close to home."

Gynecologic oncologists are Ob-gyn physicians who receive an additional three to four years of highly specialized training to master intricate surgeries and enable them to provide comprehensive treatment of female reproductive cancers. Using resources already in place, Drs. Commerci and Orr are creating a formal women's cancer program for UPMC Susquehanna. Through the program, they are providing surgical treatment, sometimes in conjunction with other specialists, and, when necessary, coordinating radiation and chemotherapy.

"UPMC Susquehanna has excellent resources," Dr. Commerci says. "They have experts in radiation and chemotherapy using state-of-the-art equipment. What we're adding with our expertise in women's cancer is the ability to diagnose, set the appropriate treatment plan, perform surgeries as needed and coordinate care for women with gynecological cancers."

UPMC has a long history of programs like this one, and these programs are effective at providing the appropriate level of care to populations in more rural communities. During the first several months as the program is being refined, some patients may need to be referred outside of the region, but Dr. Commerci says the goal is to treat the majority in Williamsport.

"I think it's always better to receive care where you live, when it's possible, because that's where your support system is," Dr. Commerci says. "For women in particular, who are just constructed to put everyone else's needs before their own, it's not realistic to have them spend hours on the road to get care, nor do we want them to. This program meets them where they live with the best care available."

Journey to Trauma Designation

UPMC Susquehanna is expanding critical care at Williamsport Regional Medical Center (WRMC) and is working toward a trauma center designation. With the first steps of this initiative, six acute care surgeons are providing around-the-clock surgical coverage at WRMC. This change is already opening the doors for the sickest of surgical patients to be treated close to home.

"These are physicians with a great deal of experience performing complicated surgeries," says **Jan Fisher**, Chief Operating Officer for UPMC Susquehanna. "Their presence here not only provides a safety net for anyone in the community with acute surgical needs, it is also raising the bar for all services provided within our facility."

"I think it's always better to receive care where you live, when it's possible, because that's where your support system is."

—Dr. John T. Commerci





To begin the process of obtaining trauma designation, Fisher relied on the expertise of **Dr. Andrew Peitzman**, UPMC Vice President for Trauma and Surgical Services, who has helped several other UPMC affiliates become trauma centers.

"This is a really exciting time for us and for the community because we are growing services and improving access to care," Fisher says. "We are sharing and gaining expertise from a world-class academic center to improve our quality and our outcomes. UPMC is very collaborative with every initiative, so we're never starting from scratch."

Dr. Alex Guerrero, Assistant Director of Acute Care Surgery, heads the new team of trauma surgeons, who are also overseeing care for patients in the intensive care unit. He appreciates the modern facilities at WRMC and the willingness of physicians and staff to take on additional challenges required to become a certified trauma care center.

"Expanding trauma care requires an intense infrastructure throughout the hospital and a mindset for 24/7 readiness," Dr. Guerrero says. "The doctors and nurses are embracing program expansion and are enthusiastic about providing enhanced services to our community. This is a paradigm shift and a huge commitment by UPMC Susquehanna. The addition of this level of care for emergencies has a halo effect on the entire system, and we are seeing that happen. With the addition of acute care surgeons in-house around the clock, we can guarantee there are no gaps in coverage. It's peace of mind for our community and, really, a safety net for doing more sophisticated and riskier surgery by subspecialists."

Fisher estimates it will take two years to earn the trauma designation. With these services in the region, families of patients experiencing traumatic injury or acute illness will not face the additional stress of traveling great distances to gather at the bedside of their loved ones.

In addition to improving care, coverage by the acute care specialists also is improving patients' access to surgeons in other subspecialties.

"This is a real game-changer," Dr. Lopatofsky says. "Because our specialists are no longer on call for emergency procedures, they have greater availability for consults and appointments, making it possible for patients to be seen in their clinics in a more timely manner."

The trauma center designation also will reduce the overall cost of care to the community by reducing the need to transfer patients outside the region via helicopter or ambulance.

"We are impressed with the team that's been assembled here," Fisher says. "The medical community is very supportive of this addition. Any time you bring in another level of expertise to our medical community, it's very well received."

A New Health Plan Option

Another significant outcome of the affiliation is the addition of a new health plan for employers in the region to consider. The UPMC Health Plan is ranked number one in Pennsylvania by consumers and has a reputation for providing comprehensive care at a competitive rate.

"One of the reasons we chose UPMC was to have an insurance partner that would help us improve the health status of the community by decreasing the cost of care while improving outcomes—with an emphasis on prevention," Dr. Lopatofsky says. "We believe UPMC has the best product to do that."

CORNERSTONE SOCIETY

The Cornerstone Society recognizes

individuals who supported Susquehanna Health Foundation with a contribution of \$10,000–\$99,999. Donors are listed through **June 30, 2017.**

\$75,000–\$99,999

E. Ruth Crist Estate

Friend of the Breast Health Center

\$50,000–\$74,999

Ron and Rosie Cimini

*Katherine Stroehmann Crane

In Memory of Frederick J. and Ida S. Stroehmann

Ron and Jeanne DeFeo

Richard and Nancy DeWald

*William and Joyce Francis

The Charles Knox & Margaret Etner Foundation

Keith and Jennifer Kuzio

William Pickelner Estate

Anne L. Pikolas

In Memory of Joanne J. "Johnny" Lamade

Thomas J. Rider Trust

Carol Savoy, Savoy Contract Furniture and J. Savoy Realty Co.

Joanie and David Wallis

Thelma White

*In Honor of Steve and Marsha White
In Honor of Lee and Annie White*

\$25,000–\$49,999

Anonymous (2)

Neil and Karen Armstrong

Lori and Robert Beucler

James and Cynthia Bower

William C. Brown

*Mr. and Mrs. Richard H. Confair

Mr. and Mrs. R. Lowell Coolidge

Robert P. and Linda H. Crockett

Mr. and Mrs. R. Robert DeCamp

Christian and Ashley DeWald

*Harold R. Drick

Susan and Charles Duchman

Mr. and Mrs. Jerry Falco

*Norma B. Franzen

Friends of Kathryn M. Freeman Race for Ovarian Cancer

Sarah J. Fry Estate

Ronald M. Gilbert Jr.

Daphne W. Hill

In Memory of Daniel E. Hill

Jones Charitable Foundation

Ann L. Knauber

Mr. and Mrs. Chip Lamade

In Memory of Joanne J. "Johnny" Lamade

*George and Elizabeth Logue

Don Lundy and Family

Norma Lunt Mullen and E. LaRue Lunt

*In Memory of Evelyn M. Lunt Gephart
In Memory of Ruth Lunt Forney*

Mr. and Mrs. Lester T. Mumford

Ralph and Fran Nardi

David G. Patterson Foundation

Birch and Annmarie Phillips

Charles and Mary Santangelo

Donna E. Sayah

Mr. Steven T. Shearer and Dr. Heather Hill Shearer

In Memory of Daniel E. Hill

The Staiman Families

George James Tsunis

Young Men's Democratic Club of Lycoming County, Inc.

Young Men's Republican Club, Inc.

Gregory and Mary Zeitler

\$15,000–\$24,999

Anonymous (2)

R. Edward and Linda Alberts and Family

****John and *Eva Mae Archer***

Christine A. Ballard

Robert M. Barbour

Julie Barner

Dorothy M. Bartlow Estate

Mike and Donna Bastian

Robert C. Berfield

Daniel and Rebecca Berninger

Kenneth and Lulu Blessing Trust

*Diane Bookmiller

Frank and Diane Brennan

Thomas B. and Laurie W. Burkholder

Michael and Tera Bush

Warren J. and Mary Choate

Candy and Steve Dewar

Frani and Doug Doherty

Paul and Iva Heise

Harold and Joyce Hershberger

David and Janie Hilfiger

Bill and *Sharon Hoffmann

Galen and Judy Houseknecht

Michael and Lyneah Hudock

In Memory of Lou Anne Bastian

Jersey Shore Football Booster Club

Herman and *Molly Logue

Glenn C. Mechling

Stephen K. Millis and Fred Zercoe

In Memory of Agnes Millis Zercoe

Thomas and Gloria O'Connell

Mr. and Mrs. Edward H. Owlett III

Gary M. and Geneva Small Peck

Alicia and Eric D. Pohjala

Lucile W. Reynolds

In Memory of Robert E. and William R. Reynolds

Paul L. Ridall Estate

Dave and Maggie Roche

Run For Your Heart - William J. Burd

James and Monica Turri

*William and Marion Waldeisen

Jerry and Barb Wertz

Mary and Mike Wolf

Ken and Stephanie Young

\$10,000–\$14,999

Anonymous (2)

Heather and Dan Allison

Dean and Joy Barto

Meg Lamade Beckerman

In Memory of Joanne J. "Johnny" Lamade

Phil and *Joyce Bower

*John L. Jr. and Sarah H. B. Bruch

In Memory of John L. and Mary Sprout Bruch

In Memory of Hugh J. and Ann Phillips Bubb

Helen L. Bruner Estate

James and Carol Burd

Joseph and Patricia Carter

Steve and Ronna Cassotis

CORNERSTONE SOCIETY

Covington Church of Christ (Disciples)

Anne E. Cranmer Estate

Don and Debbie Creamer

In Memory of Sister Jean Mohl

*Fred M. and *Shirley L. Dieffenbach

Mr. and Mrs. John F. Dunham

*Allen E. and Catharine K. Ertel

Representative Garth and Sue Everett

Jo-Anne Fawcett Estate

Bill and Sis Fish

Chaplain Dave and Carol Fishel

Pat and Sam Fry

In Memory of Ethel L. Chambers

Mike and Terry Gaetano

*Joseph B. and *Lillian M. Gehret

*Evelyn Lunt Gephart, Norma Lunt

Mullen and E. LaRue Lunt

In Memory of Ruth Lunt Forney

Dr. Davie Jane Gilmour

John L. Hunsinger

Dennis and Patti Jackson-Gehris

*Paul A. Jarrett

Joe Hume-Promotional Specialists

Patricia W. Kieser

Maralyn E. and Richard H. Lloyd

Gloria M. Lundy and Heather L.

Macdonald

In Memory of Richard H. Lundy Jr.

Patrick and Trisha Marty

William J. and Peggy McClain

Richard and Gina Michael

James E. and Elizabeth Mothersbaugh

Andy and Brenda Nichols

Bill and *Pat Nichols

Mr. and Mrs. Thomas M. Owlett

Mr. and Mrs. D. H. Peck

Florence Putterman Foundation

Joyce Lundy Rhodes

William G. Ritter

George I. Rodgers II, CFP

Paul H. and Tacie E. Rooney Jr.

Frederic G. Sanford, MD

In Memory of Frederic E. Sanford, MD

In Memory of Martha Jane Sanford

Elva M. Schmidt, RN

James and Debra Schneider

Peter and Linda Schultz

Mr. Eugene Seelye

*Joseph and Charmaine Shockloss

Rita and John Spangler

Gertrude Strunk Estate

Kent and Sharon Trachte

Robert Schell Ulrich

In Memory of Rita C. Ulrich

Anthony H. Visco Jr.

Luigi Vittorio Estate

Sherry and Jason Watts

Bob and Irenay Weaver

Patrick and Jennifer Wilson

Marion Calvert Wright Estate

Muncy Valley Hospital Invitational Golf Tournament Raises More Than \$27,000



Pictured from left to right are Matthew Moulton, Larry Basile, Mickey Locey and Paul Moulton.

Champion Flight Winners: John Gronski, Harold Smith, Ross Drick and Shaun McQuay

The 32nd Annual Muncy Valley Hospital Invitational was held at Wynding Brook Golf Club on September 8. The tournament featured 22 foursomes and raised more than \$27,000. Thank you to all of the sponsors and players, whose generous donations have made this tournament another success. Special thanks to our tournament host, Muncy Valley Hospital Medical Staff, and our dinner sponsors, The Muncy Bank & Trust Company; Quandel Construction Group, Inc.; and Young Industries, Inc.

Proceeds from this year's tournament will contribute to the purchase of an operating room table that allows X-rays to be taken during any procedure. The table is designed so that no metal parts obstruct the surgeon's view. Currently, two of the three operating room tables at Muncy Valley Hospital have this capability, but the addition of a third table will result in more efficient scheduling of surgeries requiring this feature. The new table will assist our podiatrists and general surgeons in providing outstanding care to patients.



Annual Lifetime Achievement and Donor Celebration

Each spring, Susquehanna Health Foundation's Annual Lifetime Achievement Awards Celebration recognizes major donors and individuals who have made a significant impact on UPMC Susquehanna and the care provided in our community. This year, the May event at DiSalvo's Restaurant in Williamsport began with a reception and dinner sponsored by Stantec. Music and entertainment, sponsored by Citizens & Northern Bank, followed the awards.

The awards program started with recognizing new major donors of \$10,000 or more by presenting them with handcrafted Marc Williams lapel pins that feature their current level of giving. Major donors who reached a new giving level received UPMC Susquehanna pens.

"Your gifts provide opportunities for us to grow, add new services, recruit new physicians, and purchase equipment that will save a life tomorrow," said **Steven P. Johnson**, UPMC Susquehanna President. "Most of all, your gifts provide hope when our patients need it most. We are so grateful to all who have given their help and support."

Two individuals and one family business received Lifetime Achievement honors for providing UPMC Susquehanna with outstanding service and leadership.

Dr. William McCauley received the Physician Lifetime Achievement Award for his outstanding, career-long service to patients. He has provided the medical profession and our community with leadership and vision to shape the delivery of critical care and the employed medical group.

James Mothersbaugh was awarded the Trustee Award for exemplary service, selfless giving and commitment to the goals of UPMC Susquehanna.

Hudock Capital Group, Michael and Barbara Hudock, their son Michael Hudock Jr. and daughter-in-law Lyneah received the Philanthropist Award. They were recognized for their business having a proven record of exceptional generosity through direct financial support of UPMC Susquehanna.



ement Awards



BUSINESS & INDUSTRY GIFTS

Business & Industry Gifts

recognizes businesses that supported Susquehanna Health Foundation with a contribution of \$5,000 or greater. Donors are listed through **June 30, 2017**.

\$1,000,000 +

Blue Cross of Northeastern Pennsylvania
Ward Manufacturing LLC

\$250,000-\$999,999

The Muncy Bank & Trust Company
Verizon Wireless

\$100,000-\$249,999

AutoTrakk, LLC
Citizens & Northern Bank
Dominion Foundation
M&T Bank
McCormick Law Firm
The Park Home, Inc.
PRIMUS Technologies Corp.
Reynolds Iron Works, Inc.
Shell Exploration & Production Company
Silvertip, Inc.
TurnKey Construction, Inc.
TurnKey Electric, Inc.
Wolyniec Construction, Inc.
In Memory of James T. Wolyniec Sr.

\$50,000-\$99,999

Alexander Building Construction Co.
Anadarko Petroleum Corporation
Bayard Printing Group
Glenn O. Hawbaker Inc. Charity Golf
Outing
Hudock Capital Group, LLC
iHeartMedia
Jersey Shore State Bank
Larson Design Group
PPL Electric Utilities
Weis Markets, Inc.
Welliver

\$25,000-\$49,999

ARAMARK Healthcare
Baker Tilly Virchow Krause, LLP
BB&T
Beiter's Inc.
Construction Specialties, Inc.
*In Honor of Construction Specialties,
Inc. Staff and Families*
Data Papers/KBF Print Technology
Fry's Plastic

Gift Box at Muncy Valley Hospital
Glenn O. Hawbaker, Inc.
John Savoy & Son, Inc.
L. F. Driscoll Company, LLC
Lamar Advertising
Lundy Construction Co., Inc.
McCarty-Thomas Funeral Home, Inc.
In Memory of Richard G. Thomas
McNerney, Page, Vanderlin & Hall
Ronald McDonald House Charities of
N.E.P.A., Inc.
Santander Bank
Shell Appalachia Charity Golf
Tournament
Stantec
Talisman Energy USA Inc.
Tura L.P.
Woodlands Bank

\$15,000-\$24,999

Gilmour Arts
I.C.S. Inc. - Ron Hine
Lundy Industrial Realty, L.P.
Norcen Industries Inc.
Pennram Diversified Mfg. Corp., Andrew
and Karen Hooker
Steinbacher Enterprises, Inc. - Dave and
Karen Steinbacher
*In Memory of Mr. and Mrs. James
Steinbacher*
In Memory of Karen Steinbacher
Wm. L. Robinson Concrete

\$5,000-\$14,999

Aquarius Pool & Patio, Inc. - Gene and
Mary Ann Schurer & Pam Keefer
Ausley Construction Co., Inc.
Berkshire Hathaway HomeServices
Hodrick Realty
Billtown Mechanical Corp.
The Blessing Insurance Agency, Inc.
Brodart Co.
Central Equipment Company
Ruth Croyle and East End Lumber
Company
EmCare, Inc.
Forrester Environmental, Inc.
Fraternal Order of Eagles - Williamsport
Aerie #970

G.R. Noto Electrical Construction, Inc.
The Herman O. West Foundation
Hermance Machine Company
Houseknecht's Machine & Tool Co., Inc.
J and M Construction Specialty, Inc.
Keystone Bingo Supply, Inc.
Keystone Data Systems, Inc.
L-3 Communications Electron Devices
Lezzer Lumber Co. - Pennsdale
Liberty Hospitality Partners, LP
McDonald's - Doug and Frani Doherty
Mid-State Beverage Co. - Don and Betty
Jo Heim
Montgomery Plumbing Supply Company
Murray Motors - Brian Peace and Bill
Brown
PATHS, LLC
Patterson-Brandt, Inc.
Penn Cabling Services, Inc.
Penn Recycling, Inc.
PMG Advisors, LLC
Quandel Construction Group, Inc.
Schneider Valley Farms Dairy
*In Honor of Schneider Valley Farms
Dairy Employees*
SelecTrim Corporation, James Wood and
Marcus Annicelli
Sher Properties, Inc.
Susquehanna Paper & Sanitary Supply
Corporation
Trojan Tube Sales and Fabrications, Inc.
In Memory of Jack Decker
Wellsboro Electric
Wellsboro Rotary Club
Williamsport Moving Company

CADUCEUS SOCIETY

The Caduceus Society recognizes physicians who

made a commitment of \$2,500 or greater to Susquehanna Health Foundation. Donors are listed through **June 30, 2017.**

\$500,000+

Dr. and Mrs. Francis M. Powers Jr.

\$100,000–\$499,999

Anesthesia Associates of Williamsport
Dr. and Mrs. Rodwan and Zokaa Rajjoub
Dr. Hani and Eiman Tuffaha

\$50,000–\$99,999

Jean and John Burks
In Memory of Joseph R. Calder, MD
Dr. and Mrs. George A. Manchester

\$25,000–\$49,999

Dr. and Mrs. John Becker
Dr. and Mrs. E. Lee Bellinger
Dr. Ronald E. DiSimone
Dr. and Mrs. Daniel R. Gandy
*Dr. Ted and Jane Larson Jr.
Dr. William C. and Beverly H. McCauley
Drs. Timothy and Kathleen Pagana
Dr. and Mrs. Donald Shaw
*Dr. and Mrs. Gordon A. Shaw
In Memory of Joseph R. Calder, MD
Susquehanna Urologic Associates
Dr. and Mrs. Lawrence Tama

\$10,000–\$24,999

Anonymous
Darius Abadi, DO
Dr. and Mrs. Victor P. Becker
Dr. and Mrs. William R. Beltz
Dr. and Mrs. Mark D. Beyer
Christopher and Susan Branton
Dr. and Mrs. Paul W. Brauneegg Jr.
Dr. Tom and Rebecca Burke
Dr. and Mrs. Leonard R. Collins
Dr. and Mrs. Scott D. Croll
Dr. Perry W. Doan
Greg and Marilyn Frailey
Daniel J. Glunk and Margrit M. Shoemaker
Dr. and Mrs. Edmund Guelig
Dr. Barbara Heere and *Dr. Bernard Butkiewicz
Dr. and Mrs. Michael V. Hoffman
Dr. Renuka Kakarala and Dr. Sai B. Sajja
Dr. and Mrs. Charles D. Lamade
Dr. and Mrs. Donald J. Leathers
Dr. and Mrs. Albert G. Liddell
Dr. and Mrs. David J. Lopatofsky
Dr. and Mrs. Michael Marceau

Dr. and Mrs. David B. Nagel
Dr. and Mrs. Alexander R. Nesbitt
Dr. and Mrs. Anthony M. Nespola
Dr. and Mrs. Harshad Patel
Jim and Peg Redka
Dr. René and Diana Rigal
Dr. and Mrs. Warren L. Robinson
Dr. and Mrs. Sandeep and Maria Sagar
Dr. Phyllis Scott
Keith and Pam Shenberger
In Memory of Ann L. Shenberger
In Memory of Lynn A. Overdorff Jr.
Dr. and Mrs. F. Ardell Thomas
Dr. and Mrs. Stephen Weber

\$2,500–\$9,999

Anonymous (6)
Dr. and Mrs. Carl R. Albright
Dr. and Mrs. David N. Ambrose
Charles and Karla Anderson
In Memory of Albert Confer
Dr. Elizabeth and Eric Anderson
Karen and Michael Belenko
Drs. David and Susan Borys
Dr. Karen M. Brady
Dr. Jill A. Burns
Dr. and Mrs. John V. Calce
Dr. William Cicio
Cornerstone Family Health, PC
Dr. T. E. Cullen and Bronwen Cullen
Joseph Daoko, MD
Dr. and Mrs. Gary M. Dincher
Dr. Sabrina Dowd
Dr. and Mrs. Donald C. Dworek
Drs. Dilip Elangbam and Subadani Angom
Dr. and Mrs. Joseph G. English
Durriya S. Esaa, MD
Dr. and Mrs. Todd W. Fausnaught
James R. Fick, MD
Mr. David and Dr. Lisa Galloway
Dr. and Mrs. Steven W. Geise
Dr. Kenneth I. Glaser
Dr. and Mrs. Russell L. Gombosi
Dr. Judith Gouldin and Mr. Anthony Parente
Dr. and Mrs. Timothy Heilmann
John and Veronica Jones
In Memory of John and Dorothy Jones
Dr. and Mrs. William F. Keenan
Dr. and Mrs. I. G. Kim
Dr. and Mrs. Kevin W. Kist Jr.
Dr. John Kuri and Dr. Amy Wirtner

The Lazar Family
Dr. Paul and Cynthia Leber
Dr. and Mrs. Joseph Lexon
David and Clayton Lightman
Dr. and Mrs. Eric Longenbach
Dr. Thomas J. and Reverend Dr. Lois D. Martin
Robert L. Muller, MD
In Honor of Dr. David N. Ambrose
Drs. *Naresh C. and Anita Nagpal
Stuart M. Olinsky, MD
Dr. William and Cynthia Pagana
In Memory of Ann Pagana
In Memory of Elizabeth Pagana
Dr. and Mrs. Young W. Park
Dr. and Mrs. Frank W. Parker
Dr. and Mrs. William J. Peck
Dr. Robert and the Reverend Christine Purcell
Dr. Renee Quarterman
Dr. and Mrs. William P. Reich
Dr. Christopher Reilly and Dr. Teresa Bianco
Dr. Herbert Roberts
Dr. and Mrs. Steven D. Rockoff
Eddie O. Rodriguez-Lopez, MD
Dr. and Mrs. Mohammad Shafique
Zachary Simpson, MD
Dr. and Mrs. Rohit Singh
Dr. Thomas C. Smith and Suzanne Dively-Smith
Dr. and Mrs. Sam F. Stea
In Honor of Our Children
Bernard and Sarah Steinbacher
In Memory of Karen E. Steinbacher
Dr. Allan K. Stryker
Dr. Lawrence and Nancy Tomack
Dr. Peter and Rose Trevouledes
Dr. and Mrs. Thane N. Turner
Dr. and Mrs. Seth I. Weber
Rosemary Wiegand and Brett Homan
Dr. and Mrs. Daniel E. Wolfe
Edward G. Wyshock, MD



About a month after moving back to Williamsport in 2012, **Dr. Zachary Ritter** and his wife, **Katie (Otto)**, enjoyed an evening at a carnival. Amid the rides, games and funnel cake, they found people they knew at every turn—friends from their high school class of 2000, patients from Dr. Ritter's new foot and ankle specialty practice and families of children he coached in swimming while he was a student at Lycoming College in 2005. It was exactly the kind of night Dr. Ritter imagined as a child planning a future in his hometown.

"Even when I was in high school, I told my friends that I would be moving back to Williamsport. There was no other place I'd rather work and raise my family," Dr. Ritter says. "It has always been my intention to do that. To paraphrase a quote I heard recently, 'You may have a lot of opportunities in life, but you only have one hometown.' That's very true, and I'm happy for the opportunities found here in Williamsport."

Gratitude for those opportunities, combined with their faith and love of their community, drives the Ritters to support UPMC Susquehanna and other local organizations through their involvement and financial gifts.

"Ever since childhood, we've been taught the value of offering God our gifts and service," Dr. Ritter says. "We feel fortunate for the opportunities that we've had and are blessed with the ability to give."

The Ritters typically make their contributions anonymously but hope that, by sharing their reasons for giving, they will inspire more people to do the same.

"We hope telling our story shines a light on the potential to give at any level," Katie says. "It's not only something we do because of our faith, but it's also really fun to help people. We get a lot of joy out of supporting our community."

Williamsport has been home to Dr. Ritter's family for nearly 200 years. It is also the city where Katie has lived since age nine. The Ritters love being surrounded by family and friends as they raise their children—**Caroline**, age five, and **John**, age two.

"It's nice to be in a community where you are known, where family and friends are encouraging both you and your children along the way," Katie says. "It's a different feel from

a big city. We hope that this is a community our kids want to come back to, too."

The Ritters know that opportunities for future generations grow from community investments. About the time Dr. Ritter was beginning medical school, leaders at UPMC Susquehanna, then Susquehanna Health, developed a plan to renovate and modernize facilities. The community's generous financial support of that plan positioned the organization to thrive and is one reason that, after years of specialized medical training, Dr. Ritter could return to Williamsport, begin a foot and ankle care program, and emerge as a world-class leader in his field.

Though Dr. Ritter cheerfully credits his grandmother with providing early referrals to his practice, he knows community investments helped expand UPMC Susquehanna's foot and ankle program to include three specialists in Williamsport and several more at other UPMC

Susquehanna locations. In tandem with a growing orthopedics program, the foot and ankle practice moved to a modernized facility on the Divine Providence campus that's equipped with new diagnostic imaging and other innovative equipment.

"Those have been huge improvements for us as practitioners and for the patients we treat," Dr. Ritter

says. "This is an organization that supports innovations which improve patient access and patient care. Community support makes that possible. When UPMC Susquehanna can grow, be interactive and look beyond what can be provided to patients through insurance, excellence is the by-product. And, as we have joined with UPMC, our health system is becoming even more dynamic."

This community investment recently enabled Dr. Ritter to perform the world's first-ever ankle replacement post-fusion using a fibula created by a 3D printer.

"It was a concept I'd been working on since my residency, and the technology was finally available," he says. "So many things came together to make it possible to help our patient. Hospital leadership was extremely supportive of our team in this endeavor."

Katie appreciates the innovations and especially values having excellent health care close to home.

"I want to know that, if my child needs care, there's a hospital close by where we will be more than a number—a place where people will get to know us by name," Katie says. "With the network of hospitals at UPMC Susquehanna, we

"At UPMC Susquehanna, we have both that community feel and excellent care, and that is something we must help maintain for future generations."

—Katie Ritter

have both that community feel and excellent care, and that is something we must help maintain for future generations."

The Ritters note that support of UPMC Susquehanna, one of the area's largest employers, spills over to invigorate their entire community and its economy. Dr. Ritter marvels at the diverse opportunities for entertainment, from local parks and the Riverwalk to First Friday celebrations, the symphony, a variety of dining options and golf, that have emerged as the health system has thrived.



"It's great when we can involve our children in helping."

—Katie Ritter

"The community has really flourished since the days of my childhood," Dr. Ritter says. "The area has grown tremendously, and I'm still encouraging classmates to come back and see that it's a great place to raise a family."

Supporting family-oriented organizations like First Community Foundation Partnership, Expectations Women's Center and the West End Community Center, which holds a shoe drive to benefit children, is a priority for the Ritters. Now that Caroline is starting kindergarten, Katie looks forward to volunteering at her school, too.

"I'm eager to see where I can help," Katie says. "We're excited for our kids to be in the city school district and have all of those opportunities. We're looking forward to what's coming next."

The Ritters are also hands-on in their support of Family Promise of Lycoming County, which empowers homeless families to find jobs, build savings and secure housing. When he can, during weeks their church hosts families for the program, Dr. Ritter helps drive them from the church to the Day Center, and Katie and their children assist with serving meals.

"It's great when we can involve our children in helping," Katie says. "Raising good, well-rounded, loving children is our main priority right now. We're trying to show them how to live generously by giving their time, talent and services to be helpful to people."

3D Printer Helps Ankle Replacement Patient Walk Confidently Again

After more than 15 years battling severe ankle pain, **Nancy Hauser** finally found relief through a pioneering 3D printed ankle replacement surgery, performed at UPMC Susquehanna's Williamsport Regional Medical Center in February. **Dr. Zachary Ritter** and his team at UPMC Susquehanna's Foot and Ankle Specialty Care performed the surgery, which included insertion of a 3D printed, 8-cm extension for a left fibula, the narrow calf bone on the outside of the ankle.

Dr. Ritter began working on the concept of a 3D ankle replacement during his residency in reconstructive foot and ankle surgery. His goal was to provide an option for patients who were limited in mobility and quality of life after having had ankle fusion. When 3D printing technology advanced to support his designs last year, he identified patient Nancy Hauser as an ideal candidate for the innovative procedure.

Six months after the procedure, Nancy's results have exceeded expectations. Dr. Ritter is eligible to publish a paper on the 3D procedure in the *Journal of Foot and Ankle Surgery* in February 2018.

"To accomplish this first-ever procedure here in Williamsport is really a credit to our health system, from leadership to the OR staff and my partners, as well as our patient, Nancy," Dr. Ritter says. "It was a team effort, and we're excited about what this will mean for future patients."

KEYSTONE SOCIETY

The Keystone Society lists those who make a

commitment to contribute \$250 or more annually to Susquehanna Health Foundation. Listed below are all Keystone Society members through **June 30, 2017.**

\$1,000–\$9,999

2016-17 WAHS Women's Soccer Team

David and Rita Alexyn
American Legion Bitner-Bechdel Post #623
American Legion Riders Post #36
Helen L. Antrim
Bank of America Charitable Foundation, Inc.
Dean and Joy Barto
Dr. and Mrs. John Becker
Ronald F. Beckman Jr.
Gerald and Patricia Bjorkman
John and Karen Blaschak
Drs. David and Susan Borys
Dorrie W. Brand
Cathy T. Brendle
Amy R. Brent
Joseph and Cheryl Bubacz
Estate of Betty J. Burris
Carol M. Cacchione
Nicholas and Carol Catino
George and *Janice Cohen
Todd and Melissa Coolidge
Lois O. Cox
Matthew and Lisa Cramer
Patrick Daly
Melissa and Robert Davis
Howard Dean
Richard and Nancy DeWald
Annette M. DiEugenio
Carl and Lorraine DiParlo
Divine Retiree Travelers
Kelly Douglass, CRNP
Diane L. Drajem
John and Shirley Eck
Eric Stashak Photography
Jason and Pam Fink
Chaplain Dave and Carol Fishel
Mr. and Mrs. Robert Fitzgerald
Florence Crittenton Service, Inc.
Greg and Marilyn Frailey
Ron and Judy Frick
John Frith and Alan Frith
Richard A. Fry

Matt and Nichole Frye
Kathy L. Gee
Larry P. Gerhard
Gesang Verein Harmonia
Crystal Gilbert
Carola Glennon
Juliann W. Gombosi
Gravediggers Black 18U Softball Team
The Family of Richard and Carol Greene
Paul S. Hager Estate
Dr. and Mrs. Steven M. Hawley
Harry Hefty
Ann M. Hocker
Harold and Karen Hoose
Kenneth and Ann Hoover
Horizon Federal Credit Union
Stephen and Martha Huddy
Mark and Rebecca Huffman
Hughesville American Legion Post #35
Charissa J. Hunt
Roger and Denise Jarrett
Mr. and Mrs. Robert E. Kane Jr.
Family and Friends of Isabelle W. Kepler
Ms. Stacy Knipe
Terry-Ann Kohler
Shirley A. Koscielnay
Dr. and Mrs. Donald J. Leathers
Abbey M. Lepley
Chris J. Leshner
Lockard Insurance Agency
Loyal Order Moose Galetton Lodge 826
Pamela J. Lundy
Lycoming County United Way, Inc.
John P. and Judy L. Maietta
Marc Williams Goldsmith
Kathryn S. Mason
Deb and Don Masser
Matthews Children's Foundation
James A. McCarthy
Amy McCorkel
McDonald's - Doug and Frani Doherty
Pat and Jim McGee
Bob and Pat McKernan
Ronald and Judith McKibben

Jon and Phyllis Miller
Patricia E. Miller
Debra A. Morin
Muncy Inmate Organization
Muncy Valley Hospital Medical Staff
Music for a Cure
Dr. Anita Nagpal
Newberry Lioness Club
Tracey D. Null
Mark A. Nyce
Mr. and Mrs. Thomas M. Owlett
Marlene C. Parsell
Ferlin and Terri Patrick
Sandra Pecynski
Ms. Ann Pepperman and Senator Gene Yaw
John W. Pfeiffer
William L. Phillips
PPL Electric Utilities
The Children of William Sr. and Mary Elizabeth Rall
Patricia J. Rambo
Gretchen Regina
Ronald and Lisa Reynolds
River Valley Country Club
Annabelle and James Rogers Jr.
Mr. Seth M. Rogers
Sean and Cynthia Roman
Matthew Romania
Michael L. Rupert
Frederic G. Sanford, MD
Lisa Schaffer
Suzanne Scheib
Rose C. Schilling
Richard and Elizabeth Schluter
Schrader Architectural Products - Jack and Cindy Schrader
Deborah and James Scott
*Joseph and Charmaine Shockloss
Angela L. Siedhof
Mark and Connie Sitler
Abram M. and Dorothy M. Snyder Foundation, Inc.
St. Luke Lutheran Church
Stephanie and Curtis Steinbacher
Steve Waldman Electric, Inc.

KEYSTONE SOCIETY

\$1,000–\$9,999 *Continued*

Strokes 4 Strokes

Debbi L. Strong

Dr. and Mrs. Lawrence Tama

Mr. Edward Tanner

Brenda M. Terry-Manchester

Textron Matching Gift Program

Ashley L. Thomas

Augustus O. Thomas Family

Hank Thomas

Phil and Anne Tiberia

Tree House Fund

Ultimate Express Car Wash

Ben Weiskopff

Ats and Betty Lou Welker

Tamara S. West

Thelma B. White

Mr. and Mrs. Aneurin J. Williams

Williamsport Moving Company

Williamsport Regional Medical

***Center's Emergency Department,
Pre-Hospital and Quality & Safety
Staff***

Leah R. Winner

Woodcock Foundation for the
Appreciation of the Arts, Inc.

Young Industries, Inc.

Young Men's Democratic Club of
Lycoming County, Inc.

Karen L. Zinobile

\$500–\$999

Amber Abbey

Margarethe Aderhold

Elizabeth Affsprung

Robert V. Andrews and Family

Linda K. Arndt

Arnot Sportsmen Club, Inc.

Jennifer Avery

Nathan Badman

Roberta M. Baldwin

Esther M. Barner

Lindsey Beirne

Bethel Linden Presbyterian Church

Bostley's Pre-School Learning Centers,
Inc.

Michelle Bowers

Keith Boyer

John and Cynthia Brindger

Michelle Brooks

April M. Brought

Lynne M. Brown

Sandra K. Brown

John and Donna Bubb

Frederick C. Bucheit

Wayne M. Butler

Stephanie T. Calder

Maren Callahan

C. Edward Carson

Central Mountain Volleyball Booster
Club

Central PA Square & Round Dance
Association

Jon K. Clark

Karen S. Clark

Michele Comes

Shelly Conner

Michael Creech

Mark and Patty Davidson

Ron and Jeanne DeFeo

Fred and Carol Delaney

Christine M. DeLory

Stephanie Deviney

Beth A. Dibble

Andrew S. Drajem

Valerie Duff

Charles and Brenda Edkin

Brian and Barbara Emberg

Carol Carson Evans

Kay Fairchild

Whitney L. Farrand

James and Barbara Fedele

Robin and Ethan Fink

Martha B. Finn, MD

First Heritage Federal Credit Union

FNB Bank

Denise R. Folmar

Susan Forney

Forrester Environmental, Inc.

Howard L. Fulmer Jr.

Michelle R. Gaida

Lauren E. Gaige

Linda Gamble

Lisa M. Godfrey

Goodwin Brothers Shades & Specialties

June E. Grant

Heather F. Haefner

Brenda Hagedorn

Jarralee J. Hakes

Waylon Harlan

April L. Hartzel-Lewis

Shana B. Heimer

Hermance Machine Company

Della Herring, Alex Seyler, Johnathan
Eiswerth, Chad Eiswerth & Polly and
David Talada

Becky Hess

High Company LLC

Autumn S. Hill

Donna L. Hill

Kathleen C. Hill

Amanda Hitchcock

Anne and Tim Holladay

Ray and Linda Holland

Alane R. Horton

Sherry L. Hyland

Jersey Shore and Wellsboro High
School Girls' Softball Teams

Phil and Christine Johnson

Stacey Kacyon

Sharon A. Karnes

Robert and Ann Kerchoff

Lauren Kershies

Christ and Rachel King

Dr. and Mrs. Kevin W. Kist Jr.

Jamee Klotz

Dr. and Mrs. Aaron J. Kolb

Colleen Ladelia

Nancy J. Lady

Kim M. Latorre

Natalie A. Lewis

Dr. and Mrs. Albert G. Liddell

Sharon T. Lindauer

Craig and Rhonda Litchfield

Dr. and Mrs. David J. Lopatofsky

Deborah Lord

Sarah "Sally" Lott

Guthrie Lowmiller

Charles and Hallie Luppert

Donna L. Lynn

Lynn Mader

Meghan Maeulen

J. J. Magyar

Kathy Mannello

Lucas Mariano

Rhonda R. Martin

Mr. and Mrs. Stephen A. Martin

Martin Communications, Inc.

Robert J. Mayshock

Sabrina V. McCollum

Barbara and Bernard McFadden

Arleen P. McGuire

Cori and Matt McLaughlin

Renee K. McNutt

KEYSTONE SOCIETY

The Medical/Dental Staff of Jersey Shore Hospital
 Michele M. Merrill
 Michael S. Merwin
Emily Michaud
 Mid-State Beverage Co. - Don and Betty Jo Heim
Anne D. Miller and Richard L. Druckenmiller
 Kitten M. Miller
 MoJo Active
 Barbara J. Morgan
 Timm and Kristen Moyer
 Norma Lunt Mullen and E. LaRue Lunt
 Dr. and Mrs. J. Dennis Murray
 Joseph T. Naimoli
 Doris I. Niklaus
 Dr. and Mrs. Mark C. Oberheim
 Matthew A. Orshaw
 Mary Kay Orso
 Mary A. Owlett
Beda A. Oyler
 Melissa Pandolfi
 Ranchhod and Ratan Patel
 Kathryn A. Penfield
 Thomas and Christine Perry
 Eleanor Persun
 Kou Pha
 Picture Rocks Lions Club
 Lisa Pietropola
 Timothy J. Quigley
 Dr. and Mrs. Mark A. Rackish
 Jay and Julie Raup
 Walter L. Reese
 Carole L. Reeser
 Robert Wood Johnson Foundation
 Thomas J. Root
 H. Kenneth and Marilyn Ruhl
 Saint John's - Newberry United Methodist Church
 Benjamin Sauers
William and Martha Sauers
 Sam Sawyer
 Timothy and Beth Schoener
 Charles and Helen Schwarz
 Edward Seeley
Michael D. Seiler
 Holly Shadle
Erin L. Shelinski
 Emily Shelley
 Jeffery B. Sims
 Laurie Smead

Kimberly J. Stafford
 Jennie R. Stearns
 Bob and Heidi Stopper
 Suzanne and David Stopper
 Regina K. Subich
 Ivan and Wendy Swartz
 The Sykora Family Charitable Foundation
Kristy M. Teisher
 Loretta Temple
 Valerie L. Terre-Blanche
 Peggy A. Thompson
 Dr. and Mrs. Richard M. Thompson
 Andrew C. Tom
 Valerie and Joshua Trego
Lawrence E. Truax
 Judith Tubbs
 UPMC Susquehanna Continuing Medical Education
 UPMC Susquehanna Retirees
 Chelsy M. Waldman
 Ward Manufacturing LLC
Marcia S. Watson
 Carol K. Webb
Karen T. Weber
 Harry and Rebecca Webster
 Arnold and Jacqueline Werts
 Kimberly S. West
 Linda M. West
 Jamie R. Wieder
 Williamsport Bureau of Fire and Police
 Donald N. Wilver Jr.
 Alex Winner
 Alex and Tracie Witter
 David Wolz
 Ariel Woodring
Woolrich United Methodist Women
 Dr. Kathy J. Wright
Kerri-Elizabeth Wright
 Scott A. Young
 Young Men's Republican Club, Inc.
 Robert and Lainey Zenzinger

\$250-\$499
 Sharon R. Adams
 Lyndsay Adkins
 Dr. Aamir I. Ahmed
 Santiea Akus
 Brandi Alexander
 Taanasa L. Alfred
 Miranda Allen
 Dr. Natasha R. Alligood-Percoco

Mary Anderegg
 Jessie Anderson
 Karen A. Armson
 Carol L. Aul
 Clyde E. Ault
 Terry L. Austin
 Denise Ayers
 Lori and Gary Baer
 Alice R. Bair
 Brian and Victoria Bair
 Matthew and Heather Baranoski
 Kathleen Bardo
 Ed and Lorraine Barone
 Gloria K. Barrett
 Oliver R. Bartlett
 Mary K. Bastian
 Wendy A. Batschelet
Nikki Beaver
 Gregory L. Beck
 Ann S. Beitz
 Mary Ann Bellfy
Jacqueline Bennett
Brooke Berger
 Michele K. Bergman
 Dusti Berninger
 Jeffrey Berry
 Stacey and Greg Berry
Larry and Barbara Biddison
Jane and Thomas Bixler
 Kim Black
 Jerry and Sandra Blanchard
 Tina Bloomer
 Michelle Bohlin
 Allyson E. Bower
 Chance Bower
 Dennis Bower
Kyle Bower
 Lee and Gregory Bower
 Melinda L. Bower
 Sierra Bower-Meuse
 Pamela Bowman
 Nancy and Barry Boyer
 Breast Health Center Staff
 Aimee Brennan
 Casey Brewer
 Christine K. Broschious
 Dr. Jenna A. Brown
 Kymberly A. Browne
 Dan and Betsy Brubaker
 Barry and Jane Brucklacher
 Dr. and Mrs. Ronald Callenberger

continued on page 25

Donate to Make a Wish Come True

Susquehanna Health Foundation asked our patient-care managers to share their wish lists—items that operational funding cannot cover this year. The Foundation is asking the community to provide the necessary funds, or a portion of the funds, to purchase the items below. If you would like to make a gift to purchase one or more Wish List items, please enclose your check in the magazine's attached envelope and make a note of which item(s) you wish to fund. You also can make a gift at UPMCSusquehanna.org/Donate and make a note in the comments section.



\$25

Play mats

Nurse-Family Partnership

Nurse-Family Partnership is an evidence-based program that helps transform the lives of vulnerable women who are pregnant with their first child. This program provides health education and screenings, counseling and life-skills training. Early in her pregnancy, each mother is partnered with a registered nurse and receives ongoing home visits throughout her pregnancy and continuing through her child's second birthday. Play mats provide a safe area for children to play and be evaluated.



\$200

Capes for Breast Health Center Patients

Breast Health Center

Patients at the Breast Health Center wear capes while undergoing screenings and testing. Donations will be used to purchase new capes.

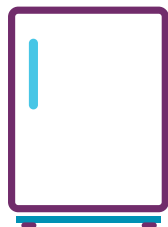

\$100

Mini-Fridge for Radiation Oncology Waiting Room

Cancer center

The mini-fridge will be used to provide bottles of cold water in the sub-waiting area for patients.



\$365

911 Pager for Paramedics

Soldiers + Sailors Memorial Hospital

The 911 pagers provide paramedics with quick notification of emergency situations. Soldiers + Sailors Memorial Hospital recently expanded its emergency response team to better meet the needs of the community, and an additional pager is needed to assist the growing team.



\$500

Defibrillator and CPR Instruction for UPMC Susquehanna's Sports Medicine Camp

Sports Medicine

Every summer, the UPMC Susquehanna Sports Medicine team of athletic trainers hosts a camp for high school students interested in athletic training as a potential career. As part of the camp, all students receive defibrillator and CPR instruction.

KEYSTONE SOCIETY

\$250–\$499 *Continued from page 23*

Molly Campbell
Kenneth D. Caster
CCSI, Inc.
Albert and Jane Clapps
Marie Card Clark
Scott Clark and Family
Larry and Cathy Cole
James and Dorothy Colegrove
Deborah Colocino
Bobbe' E. Colton
Richard W. Conley, MD
Raven R. Cooley
Kayla Cooper
Kelli Copley
Kelcey Coppola
Tammi R. Cremer
Kimberly and Oliver Crisp
Spencer G. Cryder
Jeffrey Cundiff
Michelle Dangle
Janelle F. Day
Matthew and Amy DeCamp
Donna L. Decker
Joann A. Deihl
Miranda Dent
Phillip and Dawn DePasqua
Dawn C. Dickson
Samantha Diehl
Thomas DiGiacomo
Dill Buttons of America, Inc.
Lucinda J. DiMichele
William Dixon
Boneita A. Dodge
Brian Driscoll
Dashanka Drummond
Susan and Charles Duchman
Dena K. Dunlap
Rebekah Dunning
Kalee L. Dupert
Molly Durland
Virginia Eaton
Samuel Eck
Eck's Garage
Bob and Linda Eckenrode
Chelsea M. Egger
Greta L. Eichenlaub
Tiffany Eisner
Brittany Ellison
Alexandria L. Empson
Lisa R. English

Nicole English
Joanna M. Entz
Pamela R. Erb
Dominique Farmer
Dr. Lisa Feil and Mr. Matthew Feil
Angela M. Ferris
Rachel Fink
Tammy L. Folk
Deborah Fontaine
Bonnie R. Ford
Cynthia F. Fox
Megan Fox
Tina Fraley
Justine Franzi
The Fullmer Family
Marc C. Galin
Thomas and Linda Gamble
The Family of Ivan Gardner
Sharisse M. Gardner
Jodi Gates
Shiela Gates
Wendy Gee
Thomas and Sarah Gehret
Jackson Gehris
Bob Geneczko
Bob and Donna Gephart & Lorraine Manley
Ashley N. Gerber
Donald and Barbara Gfroerer
Colleen Gilbert
Ronald M. Gilbert Jr.
Brianne Gillmen
Patrick and Joy Gilson
Raymond and Mary Ginn
Terry and Susan Girdon
Michael Glass
Karen Goltz
John Good
Jennifer A. Gordner
Gary J. Gower
Tasha N. Gowin
Ashley A. Griess
Dan and Jennifer Griffin
Dylan C. Griffin
Erica M. Groff
Natalie A. Grubbs
Tara Guillaume
Devan Guinter
Aimee Haag
Darlyn and Tim Haas
Richard and Denise Hale & Jonathan

Amber Hampton
Charles H. Haney
Michael R. Harer
The Harris Family
Donald and Kathy Harris
Amanda E. Harrow
Caitlin Hartley
The Hartman Agency, Inc.
Joseph A. Hastings
Steve and Phoebe Hauptert
Lisa Hauser
Nancy J. Hauser
Mary Kay Hawn
Shelby Heffner
Dr. and Mrs. Steven Heffner
Anthony S. Heimbach
Stephanie L. Helsel
Kelly Herbstritt
Sydney Hernandez
Gene and Sally Herritt
Corinne L. Hilfiger
David and Janie M. Hilfiger
Amy L. Hill
Lucinda Hill
Renee and Johnny Hinds
Jean M. Hodge
Fred A. Holland
Violeta Holtzapple
Sherri L. Holtzman
Elizabeth Horning
Harry Hovenstine
Clara Howey
Thomas W. Hoy
Abigail Hricko
Kyrstin Hubbard
Donald and Lynda Imbimbo
Ivy Lodge No. 397, Free and Accepted
Masons
Miriam L. Jackson
George and Joy Johnson
Sarah L. Johnson-Hawk
Taylor Jordan
Samantha L. Kalacinski
Alexander J. Karney
Rachael N. Karney
Joseph Katalinas
R. David and Joann Kay
Aleksander W. Keller
Peter and Rhonda Keller
Daisey Kelley
William and Mary Lee Kelly

continued on page 28

Your Contributions at Work

Childbirth Simulator

26



After a normal vaginal delivery, a patient is bonding quietly with her baby. Noticing a drop in the patient's blood pressure, a nurse checks the patient's pulse and asks how she feels. "I don't feel well, and my ears are ringing," the patient responds. Noting the patient's rapid pulse and lack of eye contact, the nurse alerts the Perinatal Rapid Response Team.

As the multi-disciplinary team responds to the emergency, with each member focused on pre-determined goals, software records the team's actions. The data will be used to review the team's performance and identify areas for improvement.

In this case, the patient is not real. She's Victoria®, a highly advanced childbirth simulator. This tool, combined with obstetric crisis team training in partnership with Magee-Womens Hospital of UPMC, is ensuring that moms and babies receive the best care possible at The Birthplace at Williamsport Regional Medical Center.

"Having a lifelike simulator is helping us practice and prepare for the worst possible scenarios, so our responses become second nature."

—Patsy Miller,
Director of The Birthplace

"The staff response to the simulator has been phenomenal because of the opportunity to focus on quality and safety, so moms and babies have the best possible outcome," says **Patsy Miller**, Director of The Birthplace. "With childbirth, conditions can change rapidly without warning for mother or baby. Having a lifelike simulator is helping us practice and prepare for the worst possible scenarios, so our responses become second nature. This gives our staff the advantage in handling real-life emergencies."

Obstetric emergency drills of the past relied on a homemade mannequin, required a higher level of pretending and offered no way to track staff performance or outcomes. Victoria, purchased with funds from Susquehanna Health Foundation, is lifelike, with hair and smooth skin. She tracks movement with her eyes, breathes, speaks, experiences contractions and can be attached to a fetal monitor and other monitors used for patients.

A computer directs the simulator to mimic a full range of obstetric events, from pregnancy complications to high-risk delivery and postpartum emergencies complete with changing vital signs and bleeding. Visual and verbal cues help staff detect and address emerging medical conditions, including breech presentation, prolapsed cord, shoulder dystocia and postpartum hemorrhage. Simulation of a cesarean section using real surgical tools is also possible. Every intervention and response by staff is recorded and affects the simulated medical outcome.

"We're really excited and thankful to have this high-level technology. Simulation training is at the forefront of medical education and bridges the gap between classroom learning and application of clinical skills," says **Caron Kenyon**, Professional Development Specialist at The Birthplace. "With all of her capabilities, Victoria will also be an important part of providing basic OB training for our new nurses coming on board and enhancing the care we provide in non-emergency deliveries as well. We feel quite fortunate to have the best obstetric simulator on the market to benefit our staff and ultimately our moms and babies."

To further enhance care, this summer a multi-disciplinary team from UPMC Susquehanna—including physicians, nurse midwives, nurses and an anesthesiologist—traveled to Magee-Womens Hospital of UPMC in Pittsburgh to receive obstetric crisis training. Afterward, Magee and Susquehanna staff provided training at The Birthplace to prepare all team members for their roles and goals associated with emergency response. The training is being reinforced monthly through drills using Victoria.

"Having this simulator helps us make the most of the training we are receiving through our partnership with UPMC," Patsy says. "We understand there are fewer than 100 of these simulators in the United States, so to have one here to raise our level of preparedness and give extraordinary care is just phenomenal. Without the generosity of George and Shirley Durrwachter, and people who have a vested interest and passion for safety and health care in general, we couldn't elevate our crisis response and have the ability to measure our performance and success."



KEYSTONE SOCIETY

\$250-\$499 *Continued from page 25*

Ciji M. Kepner

Shelley R. Kerwell

Michael Kieser

Matthew Kiessling

Elizabeth Kilburn

Erin King

Jonathan King

Kimberley King

Ryan King

Nancy Kinley

Jacqueline L. Kinney

Jan C. Kirby

Carrie L. Kitajima

David J. Klein

Cindy K. Kling

Jason G. Kling

Karen B. Kling

Courtney Knudsen

Amanda M. Knudson

Nancy Koehler, RN

Geraldine Kono

Emma S. Koppenhaver

Heidi A. Kosmer

Pamela Kranz

Jeff and Ashley Krause

Wita Kuglasz

Dianna J. Kuzo

Brianna G. Lamade

Kathybeth Lamade

Heather D. Lamper

Abigail Lazorka

Megan Legerlotz

Bruce and Janice Levan

Joanne S. Levan

Julia Lezoff

Andrea J. Liebersohn

Dawn Lipinski

H. Franklin and Pamela Little

Alexa Llewellyn, PA-C

Brandy Loesch

Rebecca A. Logan

Bonnie L. Lorson

Kristen and Adam Lorson

Michelle G. Lorson

Joey Lowmiller

Loyalsock Township Board of
Supervisors and Staff

Loyalsock Township High School

Ivy Lunt

Sarah Luprek

Lycoming Creek Lions Club

Payton Lynch

Charissa A. Lynn

M. W. Farmer & Co.

Emily MacCready

Michele and Paul Mach

Jillian MacInnis

Suzanne Maggiore and Robert Cooper

Megan Maize

Bernie Maliko

Lora J. Malloy

Joseph and Maryann Maresco

Jessica R. Marion

Lori Markel

Thomas Marnon

Brian, Erin and Kennedy Marsh

Charles W. Martin

Michael and Suzanne Martin

Rick Mason and Anne Rice

Rosanne Mattiace

Patti J. McClelland

Jay and Sue McCormick

John and Lynda McCormick

Connie McCullough

Nicole McEntire

Constance McFadden

Linda S. McKee

Kaily S. McLenegan

Thomas McMahon

Shaun M. McQuay

Glenda R. Merkel

Alicia Merrick

James and Anne Meyer

Kimberly Mielke

Alice Miller

Cynthia A. Miller

Gregory J. Miller

Helen E. Miller

Jenifer L. Miller

Nicole Miller

Ryan and Jacki Miller

Amanda Mills

Theresa Moff

Erin A. Molino

Staci Mondell

Deborah and David Montgomery

Janet Beth Moore

Janeen A. Morgan

Sarah C. Morgan

Mountain View Farm - Wayne and Ann
Rider

Joshua Moyer

Sharon Moyer

Carla Murphy

Craig and Kris Muthler

Chelsey Myers

Joseph and Susan Myers

Nicole P. Nardi

Danut F. Neagu

Mr. and Mrs. Joseph Neyhart

Anda M. Nichols

Betty H. Niles

Nova Group Inc.

Mr. and Mrs. W. Carey Ohl

Colleen O'Neil

Dr. Mark Osevala

Torey Packard

David Palski

William P. Panaski

Denise Paras

The Park Home/DBA The Meadows

Denise Parke

Nancy E. Patchen

Diane D. Pelesh

Molly Person

Joyce Y. Peterson

Dr. Luan and Bethany Pham

Michael K. Phelps

Mrs. Jonathon G. Phillips

Tisha M. Phillips

Trey Phillips and Judy Hakes

Shelley Pietsch

Ben and Lynn Plankenhorn & The
Family

Mr. and Mrs. Charles M. Plankenhorn

Chris and Denise Plankenhorn

Anita L. Ploetz

Alicia and Eric D. Pohjala

Mary M. Pondo

Rick, Anita and Amy Poust

Abby Price

Kylie R. Probst

Lynn Pryor and Charles Dixon

Barry and Brenda Rake

Rebecca Randall

Charlotte G. Ratke

Karen S. Reasner

Kelly and Brian Regan

Dr. Christopher Reilly and Dr. Teresa
Bianco

Anne Rhoads

Mr. and Mrs. John W. Rich

KEYSTONE SOCIETY

Susan L. Rider
Mr. and Mrs. Todd Rishel
Grace E. Rizzo
Gene C. Roberts
Richard A. Roberts
The Rod Cochran Agency, Inc.
Diane M. Rodgers
Ed and Amy Rogers & Family
Paul and Tacie Rooney Jr.

Alicia Ross
Carol A. Roupp
Frostina M. Roy
Misty Rozyckie
Daniel F. Rumsey
Rebecca Russell
John and Marian Ryan
Kyle Sampsell
Tayne Sampson
Kimberly J. Sands
Christina Sarge
Susan Sarginger
Lynn S. Sauers, RN
Megan E. Saunders

James E. Scantling
Lisa Schaeffer
Amber L. Schappell
Edward E. Schechterly
Tinicia R. Schick
Alyssa Schilling
Charles and Marlene Schmoke
Maggie Schneider
SDI Industries
Sherri Sechrist
Sherry Sevier

Dr. and Mrs. Mohammad Shafique
Amar Shah
Aris Shah
Carol P. Shaner
Megan Shaw
Emily Sherman
Terri A. Shick
Vicki Shimko

Monica L. Siddle
Michael A. Simon
Donald and Andralee Sinsabaugh
Sandra Sipe
Kierstin M. Slesienski
Cassidy Sloan
Jim Slotterback
Bud and Jan Smeenck
Holly Smeltzer

Allison Smith
Amanda J. Smith
Michael and Brenda Smith
Ruth A. Smith
John Snurkowski

Lori A. Snyder
Betty E. Sones Estate
Lori Spencer
Michelle L. Sponenberg

Karen R. Spooner
Misty L. Spotts
Terri S. St. John-Graves
Donna Stackhouse
Teresa A. Stackhouse
Heather L. Stafford

Donna's Friends and Colleagues at State Fund

Brittany Steele
Lynnnda H. Steimling
Beverly A. Stocum
Alicia Stoltzfus
Carl P. Strand
David and Rita Strickler
Suzanne M. Stroble
Elizabeth Stugart
Erma Stump
Patricia A. Sullivan
Stephanie Suzadail
Arlie Swailes
Niccole C. Thomas
Tiffany Thomas
Taylor Thompson
Tioga Ornament Fundraiser
Jessica Tote
Carrie A. Troutman
Sheena M. Troxell
Nate W. Truckenmiller

Amy Turner
Nicole Ulsamer
United Way of the National Capital Area
Tara Updegraff

UPMC Susquehanna Nursing Administration
Rudolph and Lynne van der Hiel
Dr. Jeffrey N. Verzella
Renee A. VonStein
Tyler and Emily Wagner
Stephen and Corinne Waldman
Benjamin M. Walker
Jerry and Joy Walls
Cynthia Wanamaker

Summer Ward
David Watral
Mark and Kelly Watson
Michele L. Watson
Michelle K. Waughen
Jessica L. Weaver
Sabria M. Weaver
Tammy E. Weber
Karen M. Webster
Jessica Welch-Hetzel
Wellsboro High School Girls' Softball
Byron F. and Marlene B. Wetmore
The Allen, Bill and Mike Wetzel Families

Christine Wheary
Barry and Cyndy Whipple
Daria Wilbourn
A. Claude and Lois Williams
Alysse Williams
Casey Williams
Rhonda Williams
Scarlet K. Williams
Heather M. Williamson

Tarah Williamson
Maddy Winner
Harry H. Winter Estate
Jada Wisor
Valerie J. Wohlfert-White
Donald A. Woolever

Renay J. Wright
Sherry Wyble
Kim Wykoff
Carol A. Yacko
Carrie Yetter
David and Karen Young
Romy D. Young

Danyelle Zechman
Reed and Janet Zimmer
David and Susan Zimmerman and Staphanie L. Zimmerm
Christopher Zirkle

new doctors

By bringing the best physicians and advanced medical treatments to our region, UPMC Susquehanna delivers on its promise to provide high-quality, patient-centered care.



David Cute, DO

Ophthalmology | (570) 320-7850

After graduating from the United States Naval Academy, Dr. David Cute was accepted into the Health Profession Scholarship Program through the Navy to attend the Philadelphia College of Osteopathic Medicine. He went on to complete an ophthalmology residency and glaucoma fellowship and serve as a glaucoma and cataract specialist at the Walter Reed National Military Medical Center in Bethesda, Maryland. Dr. Cute offers the full spectrum of glaucoma treatment options, including laser therapy and micro-invasive and conventional glaucoma procedures to assist in the management of all types and degrees of glaucoma. He is board certified by the American Board of Ophthalmology.

Stephanie Florence, DPM

Foot and Ankle | (570) 724-5297

Foot and Ankle Services in Wellsboro is pleased to welcome Dr. Stephanie Florence. She joins Dr. Richard Conley at Foot and Ankle Services. Dr. Florence earned her medical degree from Scholl College of Podiatric Medicine in Chicago and completed her residency at Bethesda Memorial Hospital in Boynton Beach, Florida.



Karl Helmold, MD

Orthopedics | (570) 321-2020

Orthopedics welcomes Dr. Karl Helmold, who earned his medical degree and completed his orthopedic surgery residency and fellowship training at Rutgers New Jersey Medical School. He is board certified in orthopaedic surgery, a member of the American Academy of Orthopaedic Surgeons and a Fellow of the American College of Surgeons.

Glenn Klucka, DO**Pediatrics | (570) 321-2810**

Pediatrics and the Williamsport Family Medicine Residency program welcome Dr. Glenn Klucka. He joins the pediatric team, providing inpatient care in the pediatric unit at Williamsport Regional Medical Center. In addition to his role with the pediatric team, Dr. Klucka is the newest faculty member for the Williamsport Family Medicine Residency program. Dr. Klucka earned his Doctor of Osteopathic Medicine degree at Philadelphia College of Osteopathic Medicine. He completed a pediatrics residency at Geisinger Medical Center in Danville and a residency in neuromusculoskeletal medicine at the University of North Texas Health Sciences Center in Fort Worth. Dr. Klucka is board certified by the American Board of Pediatrics.

**Onyekachi Ogbonna, MD****Medical Oncology | (570) 326-8470**

The Cancer Center welcomes Dr. Onyekachi Ogbonna, who earned his Doctor of Medicine degree at Howard University College of Medicine in Washington D.C. He completed his residency for internal medicine at Tufts Medical Center in Boston and went on to complete his fellowship in hematology and oncology at Howard University Hospital in Washington, D.C. Dr. Ogbonna is board certified by the American Board of Internal Medicine.

**Sara Swain, DO****Family Medicine | (570) 326-2447**

Primary Care welcomes Dr. Sara Swain. She joins Drs. Jenna Brown, Michelle Cavanaugh and David Lopatofsky and certified nurse practitioner Kellie Karschner at Family Medicine at Duboistown. Dr. Swain earned her Doctor of Osteopathic Medicine degree at Lake Erie College of Osteopathic Medicine and completed her residency at the Williamsport Family Medicine Residency program at Williamsport Regional Medical Center.

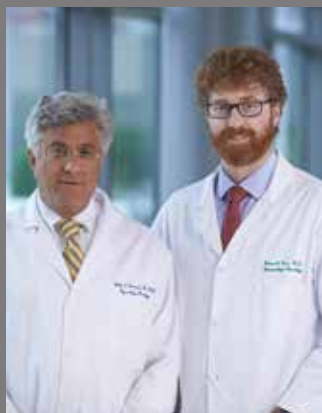

Drs. Comerci and Orr join the Ob-gyn practice in Williamsport by offering Gynecologic Surgical Oncology services. They both offer services at other UPMC locations.

**John Comerci, MD****Ob-gyn | (570) 321-3300**

Dr. John Comerci is a gynecologic surgical oncologist. His expertise is in robotic surgery and the diagnosis and management of diseases of the female reproductive organs, including ovarian, uterine, cervical and vulvar cancers. Dr. Comerci is board certified in obstetrics and gynecology as well as gynecologic oncology. He received a medical degree from Temple University School of Medicine in Philadelphia and completed a residency in obstetrics/gynecology at Saint Barnabus Medical Center in Livingston, New Jersey. Dr. Comerci completed a fellowship in gynecologic oncology at Albert Einstein Hospital in Bronx, New York.

Brian Orr, MD**Ob-gyn | (570) 321-3300**

Dr. Brian Orr is a gynecologic surgical oncologist. He earned his medical degree from the University of Tennessee Health Science Center and completed his obstetrics and gynecology internship and residency at the University of South Florida. Dr. Orr completed a fellowship in obstetrics and gynecology and gynecologic oncology at Magee-Womens Hospital of UPMC in Pittsburgh.

\$8.5 Million from Community Contributions and State Funding Make Emergency Department Improvements Possible

1. Aerial view of the Emergency Department, facing I-180
2. Main entrance, leading directly into the waiting room
3. Patient entrance, with convenient parking close by
4. Waiting room and information desk
5. Rapid treatment room
6. Centralized nurses' station
7. State-of-the-art trauma room





2.



3.



4.



5.



6.



7.



T

his November, the renovation and expansion of the Emergency Department at Muncy Valley Hospital comes to fruition. The project consisted of a 5,400-square-foot addition and an 11,000-square-foot renovation to the existing building for the Emergency Department and expanded clinic space. The project included the addition of new parking lots, a new helipad, construction and relocation of Shady Lane, an improved entry for walk-in visitors, and a new, highly visible canopy for the ambulance entrance. Also, safety improvements were made to Route 405, with the addition of a right-hand-turning lane and other traffic-flow improvements, as well as access for people entering and exiting the campus.

TREE OF LIFE CLUB

The Tree of Life Club (TLC) is the employee giving club at UPMC Susquehanna. ☉ denotes Hour Club members. The Hour Club is an elite group that recognizes employees who make a tremendous commitment by giving back one hour of pay every pay. Listed below are all new TLC donors from **January 1 – June 30, 2017.**



Troy Adriance
Julie Albertson
Jenna M. Allen
☉ Mary Anderegg
Melinda Anderson
Nathan Bair
Kathryn R. Baker
☉ Esther M. Barner
☉ Nikki Beaver
Amy Becher
Jacqueline Bennett
Brooke Berger
☉ Jean Berninger
Michael Beucler
Starlett Bixby
Zoila Blackson
Chelsea Boone
Robert Boss
Brandon Boughton
Katelynn Bowen
Kyle Bower
Sierra Bower-Meuse
Jenna Boyce
Krista Buck
Molly Burney
Kayla Butters
☉ Maren Callahan
Rachael Camacho
Niccole R. Cameron
Anna Caravaggio
Delaney Chapell
Patrick Chuha
Alyson Clegg
Courtney Clouser
Alyssa Corwin
Dr. David L. Cute
Megan Daugherty
Mitra DeBloois
Jennifer Demetro
☉ Dawn C. Dickson
William Dixon
Erica Doebler
Amber Dunn
Tiffany Eisner
☉ Brittany Ellison
Natalie Elmquist
Katie Engel
Bobbie Eoute
Amanda Erb
Alec P. Fantaskey

Melissa D. Faulkner
Dr. James R. Fick
☉ Rachel Fink
Tia Fisher
Catherine Franks
☉ Justine Franz
Robin Freeman
Atom Gallup
☉ Sharisse M. Gardner
☉ Shiela Gates
☉ Wendy Gee
Amanda Gehman
Christa Gehr
Tammy Gige
Angie M. Gilbert
☉ Patrick Gilson
Amie Glace
☉ Lisa M. Godfrey
Matthew Godfrey
Laura Good
Cianne Goodman
Danette Gorham
Janiece Green
Joshua Grippin
Matthew Groff
☉ Jacob Haag
Colby Haas
Russell Haines
☉ Jarralee J. Hakes
Raynie Hales
John Hall
Sharon R. Hallstrom
Amber Hampton
☉ Michael R. Harer
☉ Waylon Harlan
Cyndel Harman
Alexandra Harriman
Jennifer Harsch
Lisa Hauser
Crystal Hauserman
Kristin Heck
Sean Henry
Lindsay Hepburn
Kelob Herman
☉ Sydney Hernandez
Jennifer Herr
Savannah Hill
Samantha Hines
☉ Amanda Hitchcock
Sherri L. Holtzman
Lily Horak
Makaela Huck
Danielle Jodun
Charlene Jones
Sara Kahler
Courtney Kaster
Austin Kerstetter
☉ Michael Kieser
Anita Kilbourn
Elizabeth Kilburn

Erin King
Jonathan King
☉ Kimberley King
Vanessa King
Mary A. Kline
☉ Jamee Klotz
Nancy Koehler
Alexa Kopp
Crystal Kropp
Sue A. Kymble
☉ Nicholas Lazorka
Kathleen M. Levan
Brandy Loesch
Tyler Lopatofsky
Amanda Lorson
Stephanie Lorson
☉ Payton Lynch
☉ Meghan Maeulen
Kimberly Mains
Lucas Mariano
Eithan Marino
☉ Kathryn S. Mason
Jameel McAfee
☉ Kaily S. McLenegan
Thomas McMahon
Makayla McMichael
Lisa Mensinger
Stephanie D. Metzger
☉ Emily Michaud
Chelsea Miller
Helen E. Miller
Tiffany Miranda
Tawnee Moore
☉ Sarah C. Morgan
Christopher Mostoller
Rhondel Moyle
Joy C. Muthler
Chelsey Myers
Cheyenne Myers
Shannon Nelson
Tracey D. Null
Tiffany Nybeck
Darlene Oakes
Juanell Onque
Ryan Osgood
Torey Packard
Robert Parmer
Mark Patrick
Molly Person
Christopher Phillips
☉ Tisha M. Phillips
Shelley Pietsch
Erin Plocinski
Zoe Plotts
Tylia Porter
Cailin Potrzebowski
Lance Poust
Sheri Prokop
Brad Pryor
☉ Rebecca Randoll

Hannah Rhinehart
Cheryl E. Riley
☉ Eli Q. Roberts
Cathi Robinson
Duncan Rodriguez
Chelsea Rosado
Alicia Ross
Brennan Ryder
Antonio Sagar
☉ David L. Sauter
James E. Scantling
Lisa Schaeffer
Heidi Schmidt
☉ Amar Shah
☉ Aris Shah
Brandy Shaner
Victoria Shaver
Megan Shaw
☉ Erin L. Shelinski
Jeffrey Shelmire
☉ Holly Smeltzer
Aimee Smith
Ashley Snyder
☉ Lori A. Snyder
☉ Brittany Steele
Brenda L. Stopper
Kristen Tann
☉ Kristy M. Teisher
Brenda M. Terry-Manchester
Martha E. Toner
Amy Turner
Timothy Turner
Jessie Ufferfilge
Elizabeth Utter
Patrick Volf
Summer Ward
☉ Marcia S. Watson
Ashley Wenrich
Kaleef West
Rachel Weston
Danielle Whipple
Mary Whitman
☉ Daria Wilbourn
Rebecca Williams
Tarah Williamson
Maddy Winner
Jada Wisor
Joelle Wolfe
☉ Kerri-Elizabeth Wright
Angela Wundschock
Marlene G. Zarr
Katherine A. Zay
Danyelle Zechman
LesLee Zimmerman
Staphanie L. Zimmerman

36th

ANNUAL



A Hole in One for Emergency Care

UPMC Susquehanna's 36th Annual Invitational Golf Tournament was held August 14 at the Williamsport Country Club and featured 120 players. Including this year's tournament, more than \$2 million has been raised to help ensure that our community has access to excellent physicians, modern facilities and equipment and skilled, compassionate staff. Proceeds from last year's and this year's tournaments will contribute to the purchase of CAREpoint™ workstations and equipment that will be implemented in 2018.

Thank you to all sponsors, players, volunteers and committee members for making this year's tournament such a success. We would like to extend special thanks to Stevens & Lee, P.C. for the company's continued support as tournament host as well as to our platinum sponsors: Allison Crane & Rigging, Blaise Alexander Family Dealerships, The Liberty Group/Ausley Construction, Stantec and UPMC Health Plan.

The CAREpoint™ Workstation and Equipment

CAREpoint is a sophisticated medical-command-receiving station designed to better coordinate hospital and pre-hospital care in rural communities. The system allows Emergency Medical Services (EMS) staff to transfer information, such as digital EKGs, videos of stroke assessment tests and photos of burns, to hospitals quickly and seamlessly. With CAREpoint, a doctor can "see" patients before they even get to the emergency room and better prepare for their arrival. Especially in cases of trauma and heart attack, this can translate into saved time—and lives. CAREpoint will fully integrate three UPMC Susquehanna Emergency Departments and EMS activities in Lycoming and Tioga Counties.



LEGACY SOCIETY

The Legacy Society recognizes those who made a planned or estate gift to Susquehanna Health Foundation. The “past” designation distinguishes our members who have passed away but whose estate or planned gifts to the Foundation reflect the lasting legacy they left to help others.

Current Members

Mr. and Mrs. Donald R. Creamer
 Robert P. and Linda H. Crockett
 Ron and Jeanne DeFeo
 John and Janet Dougherty
 Timothy M. and Mary C. Gage
 Dr. Davie Jane Gilmour
 Joe and Carolyn Hume
 Clarence and Lillian Iceman
 Steven and Mary Ann Johnson
 Mr. and Mrs. Michael D. Karstetter
 Raymond E. Kehr Jr.
In Memory of Hilda and Raymond Kehr Sr.
 Ruth and *Ben Keller
 Mr. and *Mrs. George Koons
 Dr. Bonelyn Kyofski
 Nancy J. Lady
In Memory of Andrew Lady
 Christy and David Lassiter
 Stephen C., John W. and John C. Lundy Fund
 E. LaRue Lunt
 Dr. and Mrs. George A. Manchester
 Charlotte E. Maxwell
 *Mr. and Mrs. Peyton D. McDonald
 Betty H. Niles
 Dr. Robert and the Reverend Christine Purcell
 Patricia J. Rambo
 Ben and Ann Riles
 Donna E. Sayah
 Walter and Marian Schell
 Mr. and Mrs. Michael D. Scherneck
 Jean Soars
 Marvin and Jean Staiman
 Bill and Kim Van Campen
 Mr. and Mrs. Richard A. Vanderlin
 Matthew G. Wech
 Thelma B. White
 Dr. and Mrs. Chan Yoon
 Marie B. Zurinsky

Past Members

Ruth D. Adams Estate
 Ruth A. Anstadt Estate
 John and Eva Mae Archer
 Ruth S. Askey Estate
 Howard R. Baldwin Jr. Estate
 Estelle S. Bartlett Estate
 Dorothy M. Bartlow Estate
 Kathryn R. Biggar Estate
 Gertrude M. Blatchley Estate
 Kenneth and Lulu Blessing Trust
 Diane Bookmiller
 Virginia M. Bower Estate
 Margaret R. Brown Estate
 Helen L. Bruner Estate
 Richard K. Burrows
 Helen Callaghan Estate
 Adelina Caporaletti
 Palma Colesanti Estate
 Alice and Charles Corbett
 Anne E. Cranmer Estate
 Ralph R. Cranmer Estate
 E. Ruth Crist Estate
 A. Virginia Dannelley Estate
 William H. Jackson Dawson Estate
 Austin Deck Estate
 Doris and Fred Diehl Estate
 Mary G. Dore Estate
 Richard M. Dore Estate
 James W. Dow Estate
 William J. Dunlap Sr. Estate
 Walter P. Eilers Sr. Estate
 Kathleen L. Enigk Estate
 Aurele B. Ewing Trust
 Jo-Anne Fawcett Estate
 Katherine M. Fetter Estate
 Elizabeth K. Frederick Estate
In Memory of William Frederick
 G. Alan and Priscilla D. Frey
 Sarah J. Fry Estate
 Leonard F. Gajewski Estate
 Lester Gehr Estate
 George W. and Lillian B. German Testamentary Trust
 Louise Goodman
 Peter J. Goodwin
 Amelia F. Grieco Estate
 Mary Hanner Estate
 Catharine A. Harrison Trust
 Ralph and Mary Hart Endowment Fund
 David A. Harvey Estate
 Christine H. Himes Estate
 K. Alan Himes Estate
 Catharine Hollenbeck Estate
 Ida A. Hoshauer Estate
 Charles William Humphrey Estate
 B. G. Johnson Estate
 Rosetta C. Keefer Estate
 Esther Kehler Estate
 Matthew Kissell Estate
 Mary E. Krise Estate
 Elizabeth P. Lyon Estate
 Joseph N. Lytle Estate
 Robert B. and Virginia W. MacIndoe Trust
 Esther Malleson Estate
 Thomas J. Malloy Estate
 W. Robert Maust Estate
 Marguerite Mayer Estate
 Mrs. Peter J. McGovern
 Janet I. McQuillen Estate
 Kenneth Meier Estate
 Mary G. Mosser Estate
 Wilhelmina J. Myers Estate
 Donald A. Nyce Estate
 Ruth E. Ohnmeiss Estate
 Ted and Janet Owlett Estate
 Theresa M. Paternostro Estate
 Larry Allen Persun Estate
 William Pickelner Estate
 Dr. and Mrs. Paul B. Reis
In Memory of Al J. Smith
 Robert K. Rewalt Estate
 Paul L. Ridall Estate
 Thomas J. Rider Trust

LEGACY SOCIETY

Lulu B. Roat Estate
Beatrice W. Royston Estate
Joy M. Shaner Estate
Rebecca E. Sherman Estate
Emily W. Simpson Estate
Henry C. Sitler Estate
Josephine Smith Estate
John G. and Mabel M. Snowden
Memorial Fund
Louella B. Snyder Estate
Anna D. Stapleton Estate
Marion Stopper Estate

Ralph B. Strawbridge Estate
*In Memory of John W. and Sarah M.
Strawbridge and Enjar and Clara P.
Norman*
Luther L. Stroup Estate
Gertrude Strunk Estate
Barbara W. Taber
W. Wendle Taggart
Russell E. Tingue Trust and Emogene
L. Tingue Estate
Argeno and Eleanor Vannucci Estate
Ross Vickers Estate
Luigi Vittorio Estate

Mary C. Vogel Estate
Raymond F. Vogel Estate
Jane Voneida Estate
E. Louise "Petie" Waltman Estate
Dwight and Eunice Waltz Estate
Leonard G. Weber Estate
Weisel Family Trust
Eugene Welteroth Estate
Helen Wilkins Estate
Beatrice I. Winters Estate
Marion Calvert Wright Estate
Albert F. Young Trust
Mary Louise Zimmerman Estate



Women and Planning for the Future

American women are in control of more than half of the country's wealth today, but, if they don't have documented plans for their health, wealth and assets, they're not financially secure. While you may know you should have a will, documenting your other plans can assure that your financial needs are covered throughout your life and that your gifts and assets are distributed according to your wishes after your death.

All women, whether they're single, married, divorced, remarried or widowed and whether they have children or don't have children, need to document their plans. Don't assume someone else is handling the details. The time to discuss your options, plans and special considerations with an attorney and/or trusted financial advisor is now.

Here's an overview of documents and points to consider:

Current Will—A will ensures that your estate passes according to your intentions. If you are married or remarried, make sure your estate plan provides adequate income if you survive your partner by a number of years. If you are widowed, consult with your attorney to update your will, name a new executor and confirm that ownership of properties has been updated. If you are divorced and have children, you need a new will that accounts for the children. Even if you have never married or had children, you still must select an executor and beneficiaries.

Durable Power of Attorney—If you have an accident, serious health condition or declining mental capacity, this document assures that someone is making financial and legal decisions on your behalf. You may also want to give a different person power of attorney solely for health care decisions.

Living Will—By documenting specific choices about the medical treatments you do or do not want, such as life-prolonging medical care, organ donation, intravenous feeding and hydration, pain relief and resuscitation, a living will can be a relief to your loved ones at a difficult time.

Retirement Income Plan—Work with a trusted financial advisor to create a plan that ensures you won't run out of money during retirement. The plan should outline how much of your retirement funds and investments you can withdraw and when.

Additional considerations for all women:

- Who are the named beneficiaries of your retirement funds/life insurance?
- If your estate is large enough to be subject to estate taxes, do you know what steps can reduce them?
- Is your financial plan in place, and do you understand it?
- Have you accounted for charitable legacies in your current will or living trust?

Estate planning is important for the financial security of all women, regardless of age, marital status or income. For more information, please request your complimentary Estate Planning Guide for Women 2017 by contacting Tom O'Connell, Gifts Officer, at (570) 320-7612 or toconnell@susquehannahealth.org.

FRIENDS OF UPMC SUSQUEHANNA

Includes all contributions

not listed in other giving levels. These gifts were made from **January 1 – June 30, 2017.**

Anonymous
AAA North Penn
Alexander Subaru Incorporated
Bank of America Charitable Foundation, Inc.
Lori Baxter
Joyce A. Beaty
Leah Bintliff
Glenna A. Blair
Earl and Mariam Bliss
Barbara Bogaczyk
Laurie W. Burkholder
Dr. Jill A. Burns
Toni Burtch
William Carpenter
Collette Chadwick
Dr. and Mrs. Barry A. Clark
Tracy Clymer
Edward A. Coudriet
Gloria M. Crane
Maria L. Daniele
Sterling H. Davidson
Donna L. Decker
Linda R. Dieffenbach
Gerard Doran
Gordon Dunlap
David Eckley
Donna Edkin
Robert A. England
Lisa English
Ashley Evans
Martha B. Finn, MD
Brent L. Fish
Daniel Foulkrod
Edward Foulkrod
Frank D. Foust
Ulicia Gage

Dianna Gardner
Matthew K. Gaul
Yvonne B. Girio
Gary J. Gower
Karla Hamblin
Mary Hirst
Robert E. Hitesman
The Hornberger Family
Alane R. Horton
John and Carol Houseknecht
Stephen and Martha Huddy
Stephen and Janet Hudson
Donald and Lynda Imbimbo
Catherine W. Janeski
Tom and Marilyn Kase
Shirley M. Kinney
Steve Klees
Margaret Kulick
David and Doris Kyle
Liberty Mutual Give With Liberty
Employee Donations Program
Lycoming County United Way, Inc.
Lorraine F. Manley
Tracy Manning
Lawrence and Beverly Mase
Bob Mauck
Jean W. McKernan
Ethel T. Melvin
Charles V. Messina
Cheryl Miller
Robert and Annette Montgomery
Tina Morton
Beth Mossman
Ned H. Neitz Jr.
Mary Ann Crouse Novak
James Oberdorf

Jennie T. Obremski
Our Own Journey Al-Anon
Paternostro Family Foundation
Frank J. Patt
Diane D. Pelesh
Penn College Women's Basketball Team
Joyce Y. Peterson
Charlotte Rebuck
Robert and Debra Reeder
Residents of ManorCare South
John and Stacy Rhoads
Jodi Richter
David Robinson DMD, PC
Amanda Rowan
*John and June Rudy
Lewis and Maxine Secules
Sharon A. Seldomridge
Dr. Margrit M. Shoemaker
Peggy Wolf Smith
South Williamsport Jr./Sr. High School
Key Club
Robert S. Stere
Betty L. Stiger
Bob and Heidi Stopper
Charles Storrs
Cindy Succowich
Susquehanna Valley Big Twins
Motorcycle Club
Ivan and Wendy Swartz
*John and Mildred Trahnstrom
Anne Wenner
John D. Winn
Albert F. Young Trust
Donald and Karen Young
Christine and Leroy Zalewski

A Gift to Help Moms Explain Cancer and Treatment to Their Children



A cancer diagnosis is difficult enough to digest, but for parents who have to explain the realities to their young children, there's an added level of stress.

That's why breast cancer patient **Barbie Barnes**, mom to three-year-old Sammy, decided to raise the funds needed to donate almost 100 copies of a children's book that helps explain things like hair loss from chemotherapy. The books are given to mothers undergoing treatment at the Cancer Center. In August, the Center held a small event in which Barbie presented some of the books to patients and their little ones.

Donors are making an impact every day at UPMC Susquehanna, whether they're supporting new technologies and services or helping fellow patients.

TRIBUTES: IN MEMORY OF

Includes gifts made from **January 1 – June 30, 2017.**

In Memory of Mary Arlene Agnor

Evelyn M. Free
Debbie Hildenbrand
Raymond E. Kehrler Jr.
Jim and Ann Pysker
Kathleen R. Reilly
Michael F. Rogers, Esq. and Family
Salvo Rogers & Elinski
The Williamsport Home

In Memory of Alice Elizabeth Ammerman

Anonymous
Sandy Ammerman, Dan Ammerman & Jane and Talford Hill
Antoinetta C. Mancini
Coworkers and Friends of daughter, Karen Mitcheltree
Randy and Sharon Mitcheltree
Glenn and Karen Thomas

In Memory of Mary P. Andrews

Fred and Doris Morris

In Memory of Selma L. "Sally" Andrews

Chaplain Dave and Carol Fishel

In Memory of Mary Babula

Patrick and Carol Harvey
Sharon A. Karnes
Theresa Snauffer

In Memory of Dr. Richard D. Baldwin

Roberta M. Baldwin
Alice and Richard Kaler

In Memory of Dollie Lois Balser

Cambridge-Lee Industries LLC
Mike and Molly Engle & Heidi Engle and Dak Sisak

In Memory of Charles A. Barrett

Barbara H. Barrett

In Memory of June Baumgartner

UPMC Susquehanna - Health Records Department

In Memory of Robert H. Beaty

Joyce A. Beaty

In Memory of Marvin C. Bennett

Blanche M. Ambrogetti
Steven and Sandra Barnes
*Erma L. DeWeerd
Jessie L. Hafner
Robert and Diane Lorson
Jerry and Sue Quigel & Family
William and Patricia Yetsko

In Memory of John Bianco

Goodwin Brothers Shades & Specialties
David J. Klein

In Memory of Carol J. Bigger

LASD Learning Team

In Memory of Eric Steven Bogart

Arlie L. McClintock

In Memory of Diane I. Bookmiller

Linda Gamble

In Memory of Anthony W. Boroch

Angela Barody
Richard and Sandy Felix
Fred and Michelle Giovinazzo & Family
Patricia A. Koehler
Joseph R. Samples Jr.
Fred Fischer Family

In Memory of Dwain G. Bower

Mike and Kelly Crist
William G. Norman

In Memory of William C. "Bill" Boyden

North Penn Telephone

In Memory of Hubert C. "Pete" Bubb

Amcor Diversified Products
Skip and Joni Cahn
Pat and Jim McGee
UPMC Susquehanna Finance Department

In Memory of Betty J. Burris

Estate of Betty J. Burris

In Memory of Alvin C. Bush

Thelma B. White

In Memory of Tony Campana

JP and Susan Hanna

In Memory of Diane L. Chesnut

Chaplain Dave and Carol Fishel
Linda S. Lorson

In Memory of Loretta F. Chilcot

Donald and Cathy Brown

In Memory of Ruth Colene Cian

Families and Teachers of the Lewisburg Cooperative Preschool
Thelma B. White

In Memory of Carmine Joseph Cillo

Raymond E. Kehrler Jr.

In Memory of Gayle F. Clark

Jon K. Clark

In Memory of Richard A. Cline

The Family of Richard A. Cline: Mary, Rebecca, Lori and Sam

In Memory of Doris Irene Coffey

Chaplain Dave and Carol Fishel

In Memory of Daniel R. Cole

Anonymous
Diane Brandenburg
Clifford and Penelope Cole
Larry and Cathy Cole
Bruce and Barbara Heggenstaller
Claude M. Heggenstaller
Keith and Jennifer Kuzio
Andrea Levine
Scott and Janice Matthews
Deborah L. Miller
Michael and Janie Snaveley

In Memory of Roberta Lois "Bertie" Coleman

Thomas and Betty Balzer
Dawn L. Kehrler
Doris Sander, Howard Sander III, Lynn Webb and Jennifer Jeffries
Robert and Charlotte Wahler
Your Building Centers

In Memory of Shirley Jane Confer

Kathryn P. Bigelow
Lynn and Evelyn Confer, Timothy and Susan Confer & Nancy and Tonia Confer

In Memory of Robert E. "Bob" Conner

John and Ginger Blesh
Robert and Shirley Bloom
Michael and Sara Bowes
Carol and Flor Caimi
Gregory and Diana Coleman
Carol E. Conner
Jerry and Sharon Delaney
Ralph and Sherry Dershem
Michael and Ronda Heivly
The Girls in the Jersey Shore Elementary Cafeteria
The Karichner Family
Ed Myers
William G. Norman
Franklin and Charlene Peter
Daniel and Rose Reeder
Terry and Virginia Smith
Woolrich United Methodist Women

In Memory of Dale E. Corter

Connie M. Corter
Carl, Roxanne Crist and Daughters
Roan, Inc./The Roan Family
Franklin and Patricia Schick

In Memory of John F. Cox

Lois O. Cox

In Memory of Sandra Elizabeth Cox

Kay and Helen Gair

In Memory of Walter G. Crist

John and Carolyn Nahodil

In Memory of Elizabeth I. "Hazel" Cummiskey

Duke and Joyce Bower
Winifred L. Bower
Rhonda J. Getchen
Jim and Gail Huggins

In Memory of Cynthia J. "Cindy" (Wentz) Dalton

Mark and Dorothy Collier & Brock, Erin, Bryn and Reegan Goggins

In Memory of Ernest William Henry Davis Sr.

Administrators, Teachers and Staff at Jackson Primary School

continued on page 43

A Mommy-to-Be's Battle Against Breast Cancer



Holding her baby boy for the first time, **Samantha Koser** gazed at his face, arms, legs, fingers and toes. He was fine. Perfect really. With that realization and a wave of relief, the 33-year-old breast cancer patient from Jersey Shore began to sob uncontrollably.

"I was just so happy to see him and to know that he was okay," Samantha says. "I was so afraid for him all this time, even though they assured me he would be okay. It was a relief to see him."

Nine months earlier, Samantha noticed that her breasts seemed slightly swollen and suspected she was pregnant. It was exactly like the time she was pregnant with her daughter, **Elaina**, who was now a year old. But, as she examined her breasts, she was surprised to discover a lump on the left side of her left breast.

Samantha's sister told her to call the Breast Health Center at UPMC Susquehanna to have the lump checked out. The Center scheduled Samantha for an appointment the following week, and she put any concerns out of her mind. That weekend, she took a home pregnancy test and received positive results.

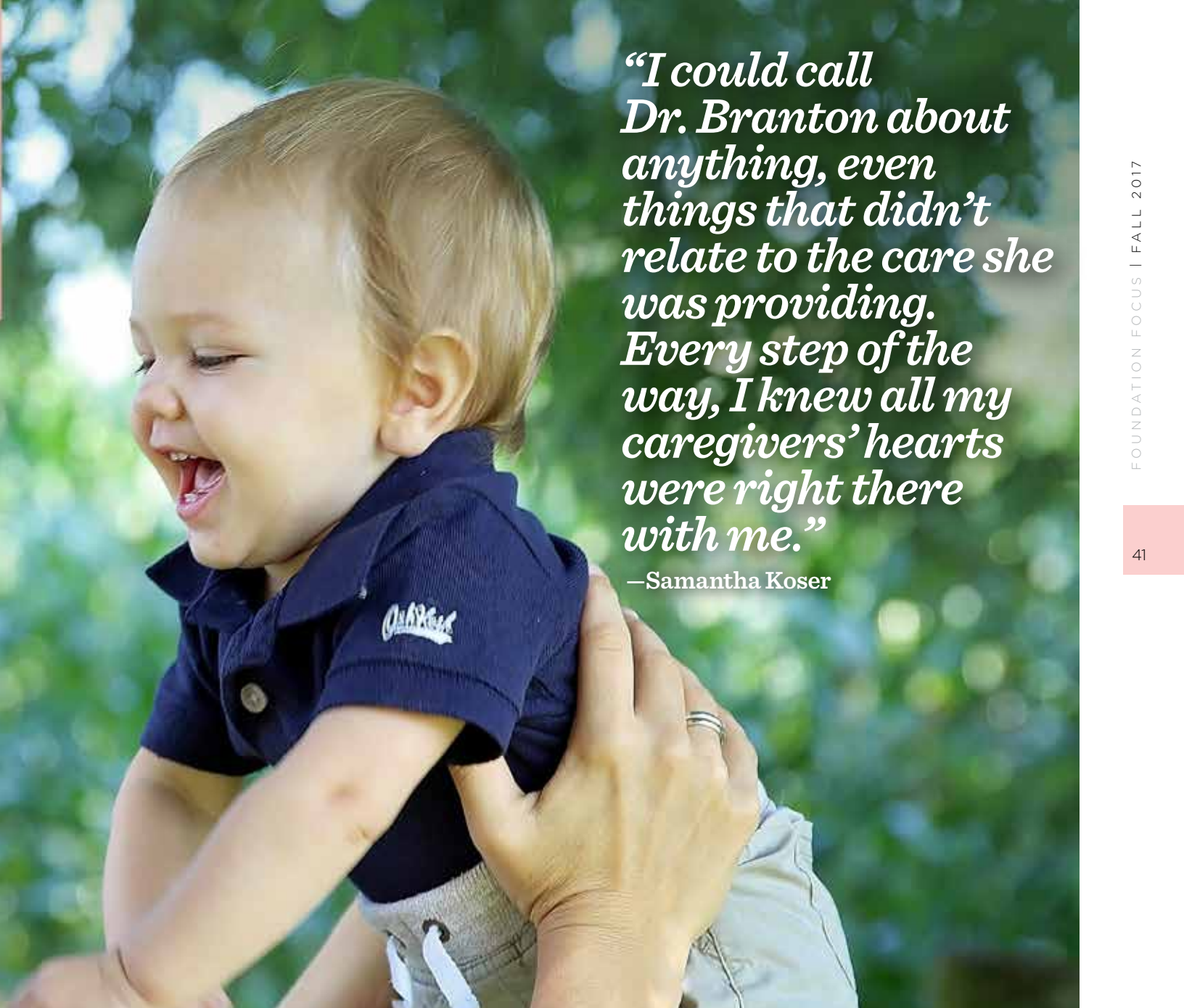

“I could call Dr. Branton about anything, even things that didn’t relate to the care she was providing. Every step of the way, I knew all my caregivers’ hearts were right there with me.”

—Samantha Koser

At the Breast Health Center, Samantha shared her good news with her nurse, **Merilee Baxter**, as she prepared for her ultrasound. Reviewing the results, breast surgeon **Dr. Susan Branton** recommended that Samantha stay for a biopsy. But Samantha was feeling pressed for time and wasn’t that concerned, so she delayed the biopsy until the following week. A few days later, she was floored when Merilee called to tell her she had breast cancer.

“It’s just a wave of shock,” Samantha says, “something I will never forget. I had just put Elaina down for a nap and was getting ready to cook lunch. I was just in shock. I kept saying, ‘Are you serious?’”

“I was a wreck. They told me to come right in, so, quickly, I gathered my mother, my sister, my husband, **Scott**, and Elaina, and we were all at the Breast Center. We talked to Dr. Branton and the nurses for two hours. It was a shock to everyone,” she says.

The next step was an appointment with **Dr. Angela Huggler** at UPMC Susquehanna Ob-gyn to confirm Samantha’s pregnancy and listen to her baby’s heartbeat. “Dr. Huggler was so encouraging. She said, ‘This is doable. It’s not typical, but we can do it.’ She always made me feel better throughout my pregnancy,” Samantha says.

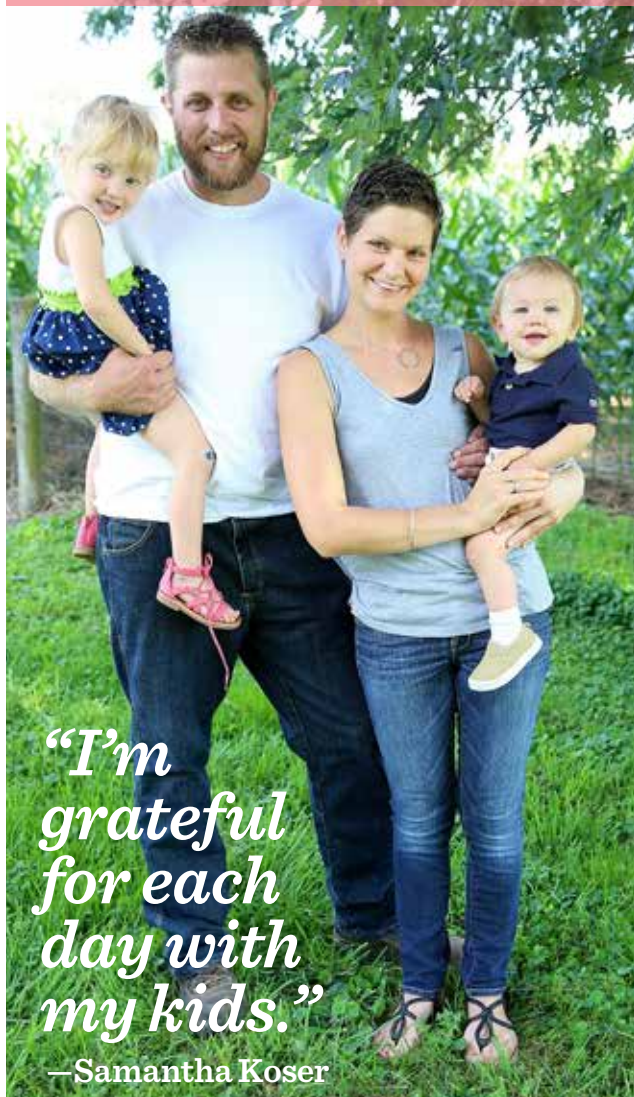

“I’m grateful for each day with my kids.”

—Samantha Koser



Samantha had an extremely aggressive form of breast cancer. Originally, her team of doctors planned to wait until the end of her first trimester to remove the tumor, but Dr. Huggler advised they could schedule the surgery sooner. Samantha’s mastectomy, performed by Dr. Branton, was followed by four chemotherapy treatments. Administered under the care of medical oncologist **Dr. Charles Agbemabiese** at the Cancer Center, the treatments began when Samantha was 15 weeks pregnant. Additional chemotherapy and five weeks of daily radiation treatments would follow after the baby was born.

“It was scary, and I had a lot of questions. But my doctors always made me feel comfortable,” Samantha says. “I could call Dr. Branton about anything, even things that didn’t relate to the care she was providing. Every step of the way, I knew all my caregivers’ hearts were right there with me.”

Being pregnant and having a one-year-old at home is exhausting even without receiving cancer treatments. Samantha relied on help from Scott, her mother and many friends and family members who rallied to get her through the year, especially when two of her four chemotherapy treatments ended with hospitalizations for low blood counts.

Still, Samantha considered the pregnancy to be easy, with fewer of the pains and issues she recalls from the first time around. Unlike many chemotherapy patients, Samantha maintained a hearty appetite. She recalls staff at the infusion center chuckling when she asked for both meal options during her treatments.

“I almost felt like our baby helped me through this,” Samantha says. “Like it was something we were going through together.”

Though she was reassured by maternal-fetal monitoring performed at intervals throughout her pregnancy, Samantha remained on guard about her baby’s health until the moment he arrived. Doctors cautioned that the gravest danger for him would be premature birth. Since Elaina was born five weeks early, Samantha was relieved when she went into labor just two weeks early with baby **Lee**.

Now, 10 months later, a PET scan has confirmed that Samantha is cancer free, and she is continuing with preventive chemotherapy for the next year.

Lee is already walking, and Samantha says her life is pretty typical of any mother of two children under age three, except she is far more appreciative of family time. She goes out of her way to get out and be active with her husband and children, whether it’s taking a hike, enjoying their farm, swimming at “Mimi’s house” or heading to an amusement park with her sister and her sister’s children.

“I’m grateful for each day with my kids,” Samantha says. “Cancer made me realize what’s important. Don’t sweat the small stuff, and just enjoy what you have. The scariest part of this was worrying about not being with them. Because of the great care I received, I can look at them and thank God that today they have me, and I have them.”

TRIBUTES: IN MEMORY OF

Continued from page 39

In Memory of Donald J. De Leo

Helen De Leo and Family
Patricia De Leo

In Memory of Robert J. Demmien Sr.

Don and Tanga Brown
Philip N. Pulizzi and Anne M. Henry
Raymond E. Kehr Jr. and Nancy L. Spotts Kellenstine
Christine S. Pysher
Shirley J. Raemore
Harry and Diana Rozanski
Williamsport Area Numismatic Society

In Memory of Claire V. DeWald

Frances D. Ambrovich
LaRue and Betty Bieber
*Mr. and Mrs. Omar E. DeWald
Lycoming County Board of Assistance
Muncy Presbyterian Church
Lesley Pachucki's coworkers at the USP
Lewisburg Business Office

In Memory of Erma L. DeWeerd

Carl and Bunny McDaniel
R. Blair Reid and John Glenn
Donald and Helen Roman

In Memory of Elizabeth Ann "Betty" Druckenmiller

Anne D. Miller and Richard L. Druckenmiller

In Memory of Audrey D. Duchman

Dan and Jennifer Griffin

In Memory of Charles W. Duchman

Dan and Jennifer Griffin

In Memory of Raymond A. Eck

Mary Beth Grace
Betty L. Hall
Bill and Lynn Hollick
Virginia M. Lord
Henry and Eleanor Perciballi
Reciprocity Club of Williamsport
Lois K. Stryker

In Memory of Carolyn Eckley

Muriel E. Cupp

In Memory of Bertha M. Edwards

Lois and Marvin Wurster

In Memory of Frederick John Evans

Carol Carson Evans

In Memory of George T. Evelhair

Local 520 Journeymen and Apprentices of Plumbing
McCormick Law Firm
Joel and Kim Venturini

In Memory of Howard U. Faus

Wilson and Gloria Faus
Chaplain Dave and Carol Fishel
Carol Faus Crawshaw's Friends in Geisinger Research
Hughesville Baptist Church

In Memory of Shirley M. Ferguson

Elaine A. Farrell
William Ferguson Family
Howard and Mary Heatwole
Mike Lyerla
John and Janet Sticklin
Julie A. Sticklin
Tioga County Assistance Office

In Memory of Merle D. "Spike" Fice

Margaret P. Bauman
Bloss Pharmacy, Inc.
Stacy E. Ford
Hamilton Club
Julia Kewitt
Raymond and Elaine Pennoyer
Ginny and Marty Rankin
Arthur and Ruth Ann Shumway
Gail L. Worthington

In Memory of Anne L. Fisher

Betty J. Mitcheltree
Pennsylvania College of Technology

In Memory of Judy Ann Fisher

Helen L. Cook
The Wertz Family – Mike and Joan Wertz, Sue Wertz, Sharon and Corey Wertz & David and Marlene Wertz & Family

In Memory of James R. Fleisher

Terry and Maureen Babb
Betty F. Brown
Irvin and Beverly Demmien
The Derr Families
Chaplain Dave and Carol Fishel
John and Susan Hilsher
Lorraine A. Lecce
Sarabelle B. Leuthner
Thomas and Kathy McReynolds
Mary L. Pepperman
Terry and Sandra Ritter
Ray and Mary Jo Stahl
John H. Szybist
Virginia L. Szybist
Robert and Vida (Fleisher) Whipple
Judy and Bob Winder, James and Mary Lukowsky, Dennis and Sandy Lukowsky & Mark and Ann Lukowsky
Pauline B. Winters
Priscilla J. Wirt

In Memory of Ernest M. Flick Jr.

The Sellers Family - Troy, Christie, Trent and Derek

In Memory of Richard A. "Dick" Forshey

Barbara Forshey
Lynn and Patricia Peachey

In Memory of David G. Fox

Chaplain Dave and Carol Fishel

In Memory of Kathryn D. Friese

Donald and Karen Young

In Memory of Ann M. Fry

Paul and Nancy Clements
James Griggs Family

Ms. Marqueen E. Henry
Edmund and Eileen Krause
Bill and Ruth Ledger
Leonard and Sandy Mahonski
Cindy A. Paucke
Patricia Ball, Gertie Kingsley, Bette Moyle, Denise Quattrini, Ann Marie Roof and Robyn Maghamez from Sayre Area School District
Charles and Joyce Simpson
Alan and Gail Wertz
Amy Wertz and Fry Family

In Memory of Marvin C. Fry

Loretta N. Ryder

In Memory of Lura Fullmer

The Fullmer Family

In Memory of Ivan W. Gardner

The Family of Ivan Gardner

In Memory of Msgr. Robert J. Gephart Jr.

Susan M. Asher
Lorraine F. Manley
Donna's Friends and Colleagues at State Fund

In Memory of Kay Gibson

Patrick and Trisha Marty

In Memory of William Glennon

Carola Glennon

In Memory of Katie K. Glick

Christ and Rachel King

In Memory of Louis & Charlene Glunk

Mark and Connie Sitler

In Memory of Alfred R. Gomb

Fred and Nancy Koch

In Memory of Sherry A. Good

UPMC Susquehanna - Health Records Department

In Memory of Clarence R. "Gooch" Gough

UGI Penn Natural Gas, Inc.

In Memory of Dolores I. Haefner

Jon and Phyllis Miller

In Memory of Mae E. Harris

The Harris Family

In Memory of C. Robert Hartzel

Jean F. Wagner

In Memory of Joan E. Hartzel

Jean F. Wagner

In Memory of Paul E. Heggenstaller Jr.

Shelva J. Brubaker

In Memory of Clarence R. Hodge

Jean M. Hodge

In Memory of Barbara A. Holdren

Francis and Faye Feger
Marie and Dick Hixson, Norma and Jim Swank, Bruce and Chris Spotts & Evie and Tom Wolfe
Donald R. Holdren

TRIBUTES: IN MEMORY OF

In Memory of Morris D. Hollick Jr.

Margarethe Aderhold
William and Katherine Bell
*Richard A. Cline
Gruenberg Oven Company Inc. Good
Timers Club
Mary A. Kerzel
Robert and Patricia Moser
The North Central Pennsylvania
Dialysis Clinics Staff
Carol M. Rainey
Robert and Debra Reeder
Ron F. Savage

In Memory of John H. Houseknecht

John and Carol Houseknecht

In Memory of Sally Houseknecht

John and Carol Houseknecht

In Memory of James W. Huling

Jodi L. Huling

In Memory of Richard G. Hunter

The Goodman-Gable-Gould Co./
Adjusters International
Richard and Janet Hall
Catherine Lehr
Rita MacDirmid
Margaret and Timothy McKane
William and Marilyn Mohl

In Memory of Clifford C. Jones

The Lewis Chappell Family
Richard and Patricia Jacobs
Charles and Janet Jones
Riversong, Chapter #0753
Sweet Adelines International, Inc.
Robert and Lynn West

In Memory of Lois Josephine Jones

Tom and Earla Gower
Liberty Mutual MTV Service Team
Joyce R. Miles

In Memory of James J. Kase Jr.

Tom and Marilyn Kase

In Memory of Helen Keck

Joyce Y. Peterson

In Memory of Thomas P. Kellenstine

Raymond E. Kehr Jr. and Nancy L.
Spotts Kellenstine

In Memory of Robert Harvey Kemrer

Thelma B. White

In Memory of Isabelle W. Kepler

Eck's Garage

In Memory of Frank Kewitt

Family of Frank Kewitt

In Memory of Bernard W. Kibler

Marlene Kibler and Family, Bill and
Faith Breen & Ken and Wendy Hunter
Family, Friends and Coworkers of
daughter, Debbie Kreamer
UPMC Susquehanna Imaging
Department

In Memory of Mary Jane (Coolidge)

Kilkenny

Gus Kilkenny

In Memory of Elizabeth J. "Betty"

Kisner

Robert and Janet McManigal

In Memory of Charles L. Knapp

Richard and Linda Lyttle

In Memory of Gladys Yoshiko (Kato)

Kono

Geraldine Kono

In Memory of Violet E. Kurtz

William and Laverta Fritz

In Memory of Barbara A. "Barbie"

Kute

Chaplain Dave and Carol Fishel

In Memory of Samuel J. Laielli

Helen M. Mingle
Donald and Doris Nicholas
Mr. and Mrs. Tom Sox and Family

In Memory of Carol Lennig

PRIMUS Technologies Corp.

In Memory of Wesley B. Lentz

Anonymous

In Memory of Michael D. Lord

Deborah Lord

In Memory of Orpha B. Lundgren

Joyce Y. Peterson

In Memory of Marie Martin

Jane and Thomas Bixler
Nancy A. Dorman
The Stiber Family: Kathy, Jack, Ronald
and their Families

In Memory of Valeria J. Martin

Craig and Kathy McKibben
Ronald and Judith McKibben
Pleasant Gap American Legion Auxiliary
Unit 867

In Memory of Nora E. Matlack

David L. Brennan
Jane, Shawn and Stacy Daye
Matlack Family
Suzanne M. Pivrotto

In Memory of Fred S. McCormick

John and Lynda McCormick

In Memory of Stephen T. McFadden

Anonymous
Jack and Julia Bennett
Dan and Mary Doyle
Rick and Peach Hamm
Brian S. Kirby
Theresa Kirby and Regina Emerick
Bernard and Janice McFadden
Paul L. McQuay
Judith and Robert Winder

In Memory of Denise E. Melvin

Ethel T. Melvin

In Memory of Carol Elaine (Snavely) Miller

Judy J. Coder
Timothy and Susan Miller
Cherise Rollins
Sierra Developers
Mary L. Snavely, Eloise D. Douty, Cynthia
J. Kerstetter and Kathy A. Gephart

In Memory of Clinton T. Miller

Deborah L. Miller
Donna L. Wierzbicki

In Memory of Miriam T. "Snookie"

Orso Miller

Steve and Nicki Collins
Dahab Associates, Inc.
Alan and Karen DeBrody
FNB Bank
Lycoming County USBC Bowling
Association

In Memory of William R. Miller

Patricia E. Miller

In Memory of Stephen John Mitchell

John Frith and Alan Frith

In Memory of Richard A. Moorhead Sr.

Edna G. Moorhead

In Memory of Karen A. Morlock

Nick and Luanne Bender
Lesley A. Livingston
William and Pamela Worobec

In Memory of Esther D. Mowery

Dave Gurkin and Nunn Family
Patricia A. Krol
Robert and Mary McQuay
David and Nancy Merrick
Maraleane M. Murray
Donna Sherwood and girls
Jane M. Warner
Tim and Gail Wolfe, Scott and Jennifer
Ingraham, Steve and Brenda Ingraham
& Dave and Suzanne Gephart
Xi Theta Delta Sorority

In Memory of Kathleen M. Mutchler

Richard L. Mutchler

In Memory of Freda A. Muthler

Craig and Kris Muthler

In Memory of "My Don"

Barb

In Memory of Edna M. Myers

Chaplain Dave and Carol Fishel

In Memory of Ruth D. Nagel

Don and Pat Rishcoff

In Memory of Henry J. Neufer

Andritz, Inc.

In Memory of Edith M. Newcomb

Alex and Kathy Hartley

In Memory of Frederick J. Niklaus

Charles and Judith Frank
Dotty Karschner and Family
Doris I. Niklaus

TRIBUTES: IN MEMORY OF

In Memory of Eugene M. "Butch" Null
Tracey D. Null

In Memory of Donald A. Nyce
Mark A. Nyce

In Memory of David H. Nyman
ACES North America, Inc.
Your Family and Friends at Beiter's Home Center
Mary and William Chancellor
Raymond E. Kehrer Jr.
Loyalsock Township Board of Supervisors and Staff
National Association of Letter Carriers Branch No. 50
Paul and Suzanne Nyman
Walter and Marion Nyman
Pennridge Community Senior Center
Joanne L. Reeder and Sharon L. Salvatori
Margaret J. Woodring

In Memory of William A. Oberdalloff
John and Susan Downes
Judith and Joseph Gagliardi Jr.
Goodco Mechanical, Inc.
Lynn Lobe and James Lemmert
Lorraine M. Montone-Goethaels
Paula, Steve, Cole and John

In Memory of Zigmund L. "O. B." Obremski
Jennie T. Obremski

In Memory of George R. O'Bresly
Jane Kilbourne
James A. McCarthy
Stephen, Carol, Susan and Stephanie O'Bresly
Donna L. Packard
Mary F. Smeal and Elizabeth Beebe

In Memory of Catherine L. Packard
Robert Chapman

In Memory of Leon M. Pawlowski
Jennie T. Obremski

In Memory of Ruth June Payne
Ed and Beth Harding
Dorothy E. Slout

In Memory of Margaret Louise Perry
Chrissie G. Perry

In Memory of Harold L. Persun
Eleanor Persun

In Memory of James H. Pettie Jr.
Bob and Eleanor Engel
Rebecca A. Paulson

In Memory of Donald Nelson Pfaff
David and Shirley Lloyd

In Memory of Patricia A. Pfeiffer
John W. Pfeiffer

In Memory of Linda Philbin
Michael C. Philbin

In Memory of Jonathon G. Phillips
Dill Buttons of America, Inc.
Mrs. Jonathon G. Phillips

In Memory of Harlan A. Pidcoe Sr.
Edna G. Moorhead

In Memory of Ann L. Plankenhorn
Anonymous

In Memory of Kenneth L. Porter
Thomas and Lauren Blake
Mr. and Mrs. Donald Gephart and Family
Randy and Suzi Howell
Lester and Sandra Lockcuff
Lockheed Martin
Annmarie and Birch & Trey and Judy
Ronald and Judith Rock
Max G. Wasson
Merlene and Ed Young

In Memory of Charles L. "Jack" Poust
Chaplain Dave and Carol Fishel

In Memory of Mary Elizabeth (Good) Prince
Bob and Ann Burns

In Memory of Anita C. Pryor
Lynn Pryor and Charles Dixon

In Memory of Rhonda L. Quigley
Timothy J. Quigley
SDI Industries

In Memory of Carl LaRue Reece
Mr. and Mrs. Harold E. Fry

In Memory of James C. Reeser
Carole L. Reeser

In Memory of Scott A. Reilly
Bob Geneczko

In Memory of Richard D. Roan
Thelma B. White

In Memory of Barbara J. Robey
Tiadaghton Quilt Guild

In Memory of Martha Elizabeth Pierce Robinson
Carlene H. Hafer
Susquehanna Health Retirees

In Memory of Pamela Ross
Megan E. Saunders

In Memory of Earl W. Roupp
Carol A. Roupp

In Memory of Adam A. "Tommy" Scampone
Edward A. Coudriet

In Memory of M. Jane Scampone
Edward A. Coudriet

In Memory of A. Yates Schilling Jr.
Rose C. Schilling

In Memory of Beverly S. Schrader
Schrader Architectural Products - Jack and Cindy Schrader

In Memory of Debra Schwanbeck
UPMC Susquehanna - Health Records Department

In Memory of Brian R. Segraves
Judith and Robert Winder

In Memory of Rita Elizabeth Gertrude Mealey Shearer
Robert and Marcia Shearer

In Memory of Robert Glenn Shearer Sr.
George and Patricia Girio & Joseph and Cherie Girio
Larry and Maria Missigman

In Memory of Maurice R. Sholder Sr.
M. W. Farmer & Co.

In Memory of Anna I. Smith
Ray and Ginny Thompson

In Memory of Judge Clinton W. Smith
Tom and Laurie Burkholder
George and *Janice Cohen
Tim and Ruthanne Crotty
Vic and Mary Engel
Dr. and Mrs. Daniel R. Gandy
Mary D. Leighow
Mary's Friday Lunch Group
The Park Home, Inc.
Birch and Annmarie Phillips
Deane and Jeanne Shively
Michael and Kathleen Shucosky

In Memory of Elmer L. "Babe" Smith
Franklin B. Corl
Ralston Area Joint Authority
Calvin and Connie Stroble

In Memory of Lois Louise Smith
Branch L. Biddle
Paul and Constance Schultz
Lester and Janice Yonkin

In Memory of Emily C. Snyder
Stephen B. Bower
The Williamsport Home

In Memory of Lionel B. Snyder
PRIMUS Technologies Corp.

In Memory of Betty E. Sones
Betty E. Sones Estate

In Memory of Deidra J. "Dee" Stahlnecker
The Allen, Bill and Mike Wetzel Families

In Memory of Grace Katherine Stebner
Norma J. Bird
Christine S. Pysher
C. Zane and Patricia Strunk

In Memory of Joan Elizabeth Stover
Colleagues of Foss Clinic Staff
TA Seeds, LLC

In Memory of Bette J. Thomas
Chaplain Dave and Carol Fishel

In Memory of Gloria J. Thomas
Anonymous
Augustus O. Thomas Family

In Memory of Richard G. Thomas
McCarty-Thomas Funeral Home, Inc.

In Memory of John R. Tilburg
Grace E. Rizzo

TRIBUTES: IN MEMORY OF

In Memory of John Robert “Bob” Trahnstrom

The Ronald Anderson Family
Mr. and Mrs. Gene Luke
Barbara R. Trahnstrom
The Family of John Trahnstrom
Kathleen S. Vuono
Paul W. Webster

In Memory of Rhoda Lee Truax

Gerald and Sally Bropst
Paul Chapman, Shirley Chapman, June
Getgen, Wanda Letterman, Joanne
Fisher and Johnny Truax
Robert Chapman
Mr. and Mrs. Loren Clark & Jackie Harris
Mrs. Ida Condon and Robert Condon Jr.
Randall Donahue and Family Members:
Bob and Vicki Long & Family, Sandy and
John Merritt & Family, Kathy and Gary
Kulah & Family, and Sharon and Norm
Wood & Family
Mr. and Mrs. John McCaslin
Lawrence E. Truax

In Memory of Paul L. Van Horn

Wayne and Susan Whipple

In Memory of Barbara Elaine Wagner

Scott and Donna Alexander
Kim and Scott Cipriani
The Hostrander Family
Dale and Christine Fink
Bradley and Peggy Hunt
David and Kathryn Masser
Martha J. McClain
Newberry Monday Breakfast Ladies
George and Perry Root
Colonel and Mrs. Frank Schoendorfer
The Stackhouse Family: Robert and Doris,
Brian and Laura & Heather Stackhouse
and Daniel Rice
State Road United Methodist Church

The Total Joint Unit and Acute Therapy
Bob and Connie Wagner & Bob and Susan
Gair
Jim and The Wagner Family

In Memory of William Robert Waldeisen

Tom and Laurie Burkholder
Diane M. Confair
Jim and Sharon Goss
Charles “Skip” and Gloria Greevy
Rebecca Kingston
Jon and Jenny Langford
Jean W. McKernan
Henry and Eleanor Perciballi
Christine S. Pysher
Paul and Evelyn Seaman

In Memory of Ruth A. Wallis

Thelma B. White

In Memory of Harold Wenner

Amanda and Eric Anderson
The John Deitrick Family
Brian Halterman
Sarah Hughes
Richard and Shawn Nau
The Wenner Family

In Memory of Marian R. Whitenight

Michael and Karen Adams
Continental Cooperative Services
Arlene L. Frey
Mary Fullmer
Thomas and Sarah Gehret
Donne and Marian King & Family
Ashley and Janet Reasner & Family

In Memory of Lawrence T. Wileman

Fred and Nancy Koch

In Memory of Dr. George R. Williams

Judith and Jeffrey Dugan
Brian and Barbara Emberg
Don and Judy Emberg

Robert and Mary Ann Hoover
Sheri and Jai Moser
Kathy and Richard Orwig
Prothonotary and Office Staff
Raymond B. Schreckengast
Connie Stahl and Robert Stoffregen

In Memory of Steven A. Williams

haplain Dave and Carol Fishel

In Memory of Robert F. Winter

Jane and Jim Blue, Kay Heim, Vicki
Matteo, Kathi and Todd Watts & Sharon
and Tom Wapinsky
Philip and Erma Bower
John and Virginia McHugh
Jerry and Sue Quigel & Family
E. Jane Stahl and Family

In Memory of Faye L. Woodside

Warrior Run High School Class of 1965

In Memory of Patricia Ann Woolever

John and Rosa Beattie
Linda and James Boose
Grace A. Kinley
PRIMUS Technologies Corp.
Janet M. Stroble
Upstate Niagara Cooperative, Inc.

In Memory of Timothy Brian Young

Scott A. Young

In Memory of William D. “Bill” Zimmerman

Glenn O. Hawbaker, Inc.
Sandra L. Johnson
Bill, Pam, and Roxie Lundy
The Lou Lundy Family
Monica, Paula, Michael, Cairistiona,
Arionna, Gabriella and Carson
Vern and Betty Rhone
Sons of American Legion Squadron No. 35

TRIBUTES: IN HONOR OF

Includes gifts made from **January 1 – June 30, 2017.**

In Honor of Norman Baysore

Dr. and Mrs. Eduardo I. Fernandez

In Honor of Jan Fisher

Dennis and Patti Jackson-Gehris

In Honor of Juliann Gombosi

Marie B. Zurinsky

In Honor of Elizabeth K. Hanshaw, RN, Retired

Karen Kaler

In Honor of Steve and Mary Ann Johnson

Scott E. Malan

In Honor of Steven P. Johnson

Dennis and Patti Jackson-Gehris

In Honor of John C. Lundy

Tim and Ruthanne Crotty

In Honor of Dr. William C. McCauley

Rick Mason and Anne Rice

In Honor of Muncy Emergency Department and 2 Main Staff

H. Kenneth and Marilyn Ruhl

In Honor of David B. and Frieda Y. Null

Anonymous

In Honor of UPMC Susquehanna Volunteers Who Served in 2016

UPMC Susquehanna

In Honor of Jackie Werts

Anne and Tim Holladay

In Honor of Donald Wilver

UPMC Susquehanna Employee ‘Years of
Service’ Donation

SUSQUEHANNA HEALTH FOUNDATION

1001 Grampian Blvd. • Williamsport, PA 17701

Return Service Requested

Non-Profit
U.S. Postage
PAID
Williamsport, PA
Permit No. 232

foundation
focus

Your Donations *Always Remain Local*



When you give to Susquehanna Health Foundation, you can be sure that your donations will stay in our area. Although UPMC Susquehanna is now a part of UPMC, your gifts to Susquehanna Health Foundation will never leave our region.

Every dollar you give here stays here to benefit those we serve in our local community. And, because UPMC Susquehanna is now affiliated with UPMC, every dollar you give has the potential to do even greater things in our region because of the additional health system resources of UPMC.

Each issue of the *Foundation Focus* shares stories of those who give and those who have been helped by those who have given. UPMC, UPMC Susquehanna, Susquehanna Health Foundation and YOU—together, we can help in more ways than we may have ever dreamed possible.

Thank you for all that you do to help UPMC Susquehanna continue its mission of providing world-class health care to those in our community.

If you would like to contact Susquehanna Health Foundation or wish to opt out of UPMC Susquehanna fundraising solicitations, please call (570) 320-7460 or (888) 322-0945.