

foundation focus

VOLUME 31 | FALL 2018



Kevin Connelly
Wellsboro



Timmy Ward
Canton

POTTER

TIOGA

BRADFORD

SULLIVAN

LYCOMING

CLINTON

COLUMBIA

UNION

MON-TOUR
NORTH-UMBERLAND

CENTRE

SNYDER



Jane Stine
Mifflinburg

Sue Malin
Woolrich

Marge Burfeindt
Montoursville

Snapshots of Care
Across Our 12-County Region
Page 4

9 Healthy Partners

18 Business & Industry
Spotlight - Citizens &
Northern Bank

28 Your Contributions
at Work -
The Gatehouse

36 Telemedicine -
Expanding Access to
World-Class Care

UPMC Susquehanna

SUSQUEHANNA
HEALTH FOUNDATION

Driving the *Future of Nursing*



On behalf of our nurses, physicians, and clinical and support staff, I would like to thank you for your continued support in our mission to serve our community. Your contributions allow us to provide our professional teams with advanced education, research, and technological innovation with a goal of rendering outstanding, high-quality care — while simultaneously shaping tomorrow's health care delivery system.

Susquehanna Health Foundation

1001 Grampian Boulevard | Williamsport, PA 17701

Vice President of Development

Sherry Watts
wattsse2@upmc.edu
570-320-7464

Gift Officer

Stephanie Steinbacher
steinbachersl@upmc.edu
570-320-7041

Gift Officer

Thomas M. O'Connell, CFP®
oconnelltm@upmc.edu
570-320-7612

Senior Development Officer

Valerie Trego
tregova@upmc.edu
570-320-7465

Development Coordinator

Kristen Lorson
lorsonke@upmc.edu
570-320-7463

Development Associate

Kelly Regan
regankm2@upmc.edu
570-320-7460

As we mark two years since affiliating with UPMC, I am reminded of how far we've come as a health care organization and recognize that our journey of excellence is a team effort with many milestones captured and more to achieve along the way. You are part of that team.

During this exciting time of growth at UPMC Susquehanna, we must continually prepare our nursing and clinical workforce for the rapidly changing health care environment around us. The need for local and national recruitment, along with ongoing professional development of clinicians, has never been more vital to our community.

As we continue to evolve as an organization, we face challenges associated with the demand for highly qualified registered nurses (RNs) to support the rapidly growing services at UPMC Susquehanna. Cultivating our own outstanding nursing talent from within our surrounding counties is a key goal.

We're seeking to add exceptionally well-prepared nurses from our local communities to our elite group of dedicated nursing professionals. To accomplish this, we are looking to create funding channels to support local nursing students and UPMC Susquehanna employees who wish to attend local universities to advance their education with plans to join our diverse and committed nursing team at one of our facilities.

In addition, RNs currently employed at UPMC Susquehanna are seeking advanced degrees and are filling vital roles such as Certified Nurse Practitioners, Certified Nurse Anesthetists, and doctoral-prepared nursing professor roles. The demand for these professionals is ever present.

At UPMC Susquehanna, our nurses are continually investing in themselves to advance their knowledge to better serve their patients. By doing so, they are driving the future of nursing practice, degree by degree, innovation by innovation — bringing us all to a new level of scientific and clinical expertise.

As a donor, you play an important role in helping us achieve our mission of building a dynamic and prolific nursing team from within our own region. On behalf of our dedicated employees, who rely on your support to help us create a place where people want to work and that patients choose, I am humbled by and grateful for your generous gifts.

Thank you for your continued support.

Sincerely,

Lori Beucler, MSN, RN, BCNE, FACHE
Vice President and Chief Nursing Officer
UPMC Susquehanna





Snapshots of Care

Across Our 12-County Region

The right care, at the right place, at

With the expansion of UPMC Susquehanna to include UPMC Susquehanna Lock Haven and UPMC Susquehanna Sunbury, the health system now serves the residents of 12 northcentral Pennsylvania counties. According to **Patti Jackson-Gehris**, vice president, market development and communications, one goal of the expansion is to enable more patients to receive the care they need closer to where they live.

"We believe every community deserves to have high-quality care close to home," Jackson-Gehris says. "Across our footprint, we're learning the needs of each community and the disease conditions there. We then use this information to determine what services we can provide for these patients." Jackson-Gehris says the most complex surgeries and procedures will still take place at UPMC Susquehanna Williamsport, the system's most advanced hospital, but, whenever possible, the majority of a patient's care will take place in their local community.

"While other health systems use community hospitals to funnel patients to their largest, most advanced hospitals, we choose to add specialty services and advanced care to our community hospitals. We built a cancer center in Wellsboro because we know it's a hardship for people to drive to Williamsport for cancer care," Jackson-Gehris says. Additionally, UPMC Susquehanna cardiologists,

digestive disease specialists, and orthopaedic surgeons are now traveling to locations throughout the service area for consultations and post-surgical appointments.

UPMC Susquehanna is also hiring new doctors whose practices will be based in smaller, more rural communities. "There are many physicians who want to practice medicine in rural areas," Jackson-Gehris says. "We're doing a lot of recruitment to bring the best and brightest to these locations."

Leveraging Innovation

Telemedicine is helping UPMC Susquehanna provide additional access to specialists. It's allowing top UPMC neurologists in Pittsburgh to evaluate stroke patients at UPMC Susquehanna, patients with high-risk pregnancies to see experts in maternal-fetal medicine from outside the region, and patients in need of other services — such as behavioral health or dermatology — to see specialists via the technology platform. *(For more on UPMC's telemedicine services, see page 36.)*

Another way UPMC and UPMC Health Plan are improving access to care across the health system's expanded service area is through **UPMC AnywhereCare**, an app that gives patients access to physicians through their smart phone, tablet, or laptop.

Our Hospital Locations

Now, with six hospitals located in Williamsport, Muncy, Wellsboro, Sunbury, and Lock Haven — and, primary care and specialty physician practices and outpatient services in those areas as well as Mansfield, Knoxville, Jersey Shore, Bloomsburg, and Berwick — UPMC Susquehanna is positioned to serve the residents of 12 counties.

Our service area now comprises Lycoming, Clinton, Northumberland, Tioga, Bradford, Montour, Sullivan, Union, Centre, Columbia, Snyder, and Potter Counties.

UPMC Susquehanna Williamsport
700 High Street
Williamsport, PA 17701
570-321-1000

UPMC Susquehanna Muncy
215 East Water Street
Muncy, PA 17756
570-546-8282

UPMC Susquehanna Soldiers + Sailors
32 Central Avenue
Wellsboro, PA 16901
570-723-7764

UPMC Susquehanna Divine Providence
1100 Grampian Boulevard
Williamsport, PA 17701
570-326-8000

UPMC Susquehanna Sunbury
350 North 11th Street
Sunbury, PA 17801
570-286-3333

UPMC Susquehanna Lock Haven
24 Cree Drive
Lock Haven, PA 17745
570-893-5000

For more information about the locations of UPMC Susquehanna services and providers, please visit our website at UPMCSusquehanna.org/Locations.

the right time.

"While sitting at my desk, I can call a physician, and he can see me using the camera on my cell phone," Jackson-Gehris says. "The physician may ask me a lot of questions, but he will likely be able to diagnose me from that interaction and tell me if I need medication or an in-person follow-up with a primary care physician. If I do need medication, he'll call in a prescription to my pharmacy — and within minutes, I'm done."

Better Decisions for Care Delivery

Jackson-Gehris adds that the integration of the UPMC Health Plan is another important tool that is enabling UPMC Susquehanna to improve care throughout the region, helping the health system provide the right care, in the right place, at the right time — and at the right price.

"The health plan will help patients in their journey through the health care system," Jackson-Gehris says. "Our health plan team and providers will be able to connect to ask, 'Does this person need to be in the hospital for this service, or can we take care of him or her in an outpatient setting?' Our goal is to meet our patients where they are — and provide care that's best quality and convenient."

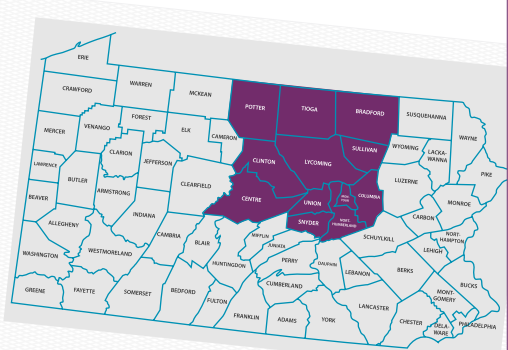

Continue reading our Snapshots of Care on pages 6 & 7.

Patient Snapshots

The expansion of UPMC Susquehanna gives more patients in more areas better access to the expert care and advanced technologies that improve their outcomes. The following stories provide real-life examples of how this is happening across the expanded coverage area.



Patient: **Timmy Ward**
Area: **Canton, Bradford County**
Service Lines: **Sports Medicine and Rehabilitation**

Timmy Ward was off to an impressive sophomore year as a student athlete, with notable achievements in football. So, he was hoping to achieve even more during the wrestling season at Canton High School.

The 2017 wrestling season started strong. But, on the second day of the New Oxford Tournament — held a month before the beginning of Timmy's run for the State Tournament — he was injured during a match.

An x-ray showed no fracture. But, concerned about Timmy's MCL and meniscus, his athletic trainer sent him to UPMC Susquehanna Sports Medicine, where **Justin Kelchner, PA-C**, ordered an MRI, diagnosed an MCL sprain, and confirmed a high ankle sprain. A rehab program was designed to get him back to what he loved doing.

*“You don't have to go to Baltimore to get the best.
Some of the best minds are right here at UPMC Susquehanna.”*

— Sue Malin

Dr. Sue Malin had just been promoted to full professor at Lock Haven University in July 1995 when she learned she had an aggressive form of breast cancer. For years, Sue had faithfully performed monthly breast self-exams and received annual mammograms. The diagnosis came as a complete shock.

Her doctor referred her to the UPMC Susquehanna Breast Health Center and oncologist **Dr. Warren Robinson**.

Sue underwent aggressive treatment that included a lumpectomy, six months of chemotherapy, and 36 radiation treatments. She was able to return to her job the following fall.

Sue is grateful for the compassionate, expert care that has allowed her to be in remission for 23 years and counting. Unfortunately, Sue's sister, who lived in another state, didn't have that same access.

“My sister was diagnosed two years after me,” Sue says. “She didn't make it. I always say, if she had had Dr. Robinson and UPMC Susquehanna, she'd be with us today.”

Sue is very happy to see UPMC Susquehanna's expansion into more rural areas.

“You don't have to go to Baltimore to get the best,” Sue says. “Some of the best minds are right here at UPMC Susquehanna.”



Patient: **Dr. Sue Malin**
Area: **Woolrich, Clinton County**
Service Lines: **Breast Health Center and Oncology**

When you own a chocolate company, you can't miss Valentine's Day. So when **Marge Burfeindt**, owner of Purity Candy Co., learned she had a mass on her kidney, she considered delaying surgery. Then she discovered that robotic surgery could get her back on her feet in no time.

Urologist **Christopher Reilly, MD**, performed the surgery using the newest generation da Vinci® Xi Surgical System for robotic-assisted surgery. This technology allows doctors to perform even the most complex and delicate procedures through very small incisions. Patients typically have a quicker recovery because it requires only five small punctures rather than a large incision.

"I only spent one night in the hospital, and I was back at work a few days later," Marge says. "Which is good, because I needed to help my family dip several thousand chocolate-covered strawberries."

After surgery, Marge received good and bad news — the mass was cancerous, but her surgeons were able to remove it all, and she didn't need chemotherapy or radiation treatments.



Patient: **Marge Burfeindt**
Area: **Montoursville, Lycoming County**
Service Lines: **Urology and Robotics**



Patient: **Jane Stine**
Area: **Mifflinburg, Union County**
Service Lines: **Cardiothoracic Surgery and Cardiology**

When **Jane Stine** arrived at UPMC Susquehanna Williamsport, her daughter **Natalie Laukaitis** wasn't sure she would live. On a breathing machine and a heart pump that was failing, Jane had already experienced two heart attacks and a torn iliac artery prior to arriving at Williamsport, and her two main arteries were 99 percent blocked.

Jane's last hope would involve cardiothoracic surgeon **Michael Lazar, MD**; cardiologist **Leslie Webb, MD**; and a piece of lifesaving equipment known as an **ECMO** (extracorporeal membrane oxygenation) machine.

Buying time for doctors to treat Jane, the ECMO machine pumped her blood to an artificial lung, and, with the force of a healthy heart, sent oxygenated blood back to her body. While on ECMO, Jane was able to have cardiac-bypass surgery and a procedure to open her blocked arteries.

Jane spent 60 days in the ICU, 21 of them on ECMO. She is grateful for the expert health care providers at UPMC Susquehanna and also for the ECMO.

"The hands that used the ECMO machine, and the people who made the decisions with the ECMO machine, saved her life," says Natalie.

After a biking accident, **Kevin Connelly** was rushed to the emergency department at UPMC Susquehanna Soldiers + Sailors, where staff immediately began working to make him comfortable.

"That was a clear indication of what was ahead," says Kevin. "Their dedication to getting all patients into care as quickly as possible was really evident."

An x-ray revealed a broken hip and the need for hip replacement surgery. Kevin chose orthopaedic surgeon **Donald Golobek, MD**, to do the surgery.

"I wanted to be here," Kevin says. "This is my community, and I think it's tremendously important to support our local hospital. I'm very grateful to have it here."

Following Kevin's successful hip replacement, he has returned to biking to work — a 15-mile round trip — thanks to the care he received at UPMC Susquehanna Soldiers + Sailors as well as his experience with UPMC Susquehanna's Physical and Aquatic Therapy Rehabilitation Center.

"I was so impressed by the care and professionalism I experienced," Kevin says. "The extra care of a small town that sees you as a person, not just as a patient."



Patient: **Kevin Connelly**
Area: **Wellsboro, Tioga County**
Service Lines: **Orthopaedics and Rehabilitation**

DONOR

THE REPORT

A note to our donors: If your name has been omitted or misprinted, please notify us and accept our sincere apology.

SIGNATURE GIFTS

Signature Gifts recognizes individuals and organizations who made a commitment to Susquehanna Health Foundation with a contribution of \$100,000 or greater. Donors are listed through **June 30, 2018**.

\$1,000,000 +

Blue Cross of Northeastern Pennsylvania
Doris and Fred Diehl Estate
Employees of UPMC Susquehanna -
Tree of Life Club
First Community Foundation
Partnership of Pennsylvania
Catharine A. Harrison Trust
Laurel Health Foundation
Dr. and Mrs. Francis M. Powers Jr.
The Donald B. and Dorothy L. Stabler
Foundation
In Memory of Judge Malcolm Muir
Ward Manufacturing LLC

\$500,000–\$999,999

Christine H. Himes Estate
The Klingerman Family
*Ann R. Lamade
In Memory of James H. Lamade
In Memory of George R. Lamade
Muncy Valley Health Care Foundation
Muncy Valley Hospital Auxiliary
*Barbara W. Taber
UPMC Susquehanna City Hospitals
Auxiliary
The Williamsport Hospital Auxiliary

\$250,000–\$499,999

Blaise Alexander, Adam Alexander, and
Aubrey Alexander
*Robert W. Beiter
In Honor of Sister Paula Marie Beiter
*Alice and *Charles Corbett
Elizabeth K. Frederick Estate

Steven and Mary Ann Johnson
In Memory of Thomas B. Croyle
The Muncy Bank & Trust Company
Horace B. Packer Foundation
The Park Home, Inc.
*John & Carol Savoy and John Savoy &
Son, Inc.
In Memory of John A. Savoy
John G. and Mabel M. Snowden
Memorial Fund
Verizon Wireless

\$100,000–\$249,999

Anonymous
Larry Allison, Larry Allison Jr., Allison
Crane & Rigging
Anesthesia Associates of Williamsport
AutoTrakk, LLC
Ronald J. Butler
Citizens & Northern Bank
The Conklin Family
Tim and Ruthanne Crotty of
Susquehanna Supply Co.
Dominion Foundation
George and Shirley Durrwachter
Bill & Mary Fish and Brent & Daria Fish
of Fish Real Estate
David and Jan Fisher
Anita Gibbons & Patrick and Trisha
Marty
In Memory of John B. Gibbons
Growth Resources of Wellsboro
Foundation
Michael and Barbara Hudock
Rosalie F. Kaleda
John C. and Linda S. D. Lundy

M&T Bank
Bill & Lorraine Manos Foundation/
Fairfield Auto Group
The Marty Family
*Richard D. and Sylvia B. Mase
In Memory of Marsha R. Mase
Lona J. McConnell Estate
McCormick Law Firm
Robert and Judy More
*Ted and *Janet Owlett
PRIMUS Technologies Corp.
Dr. and Mrs. Rodwan and Zokaa Rajjoub
Reynolds Iron Works, Inc.
*Robert and Charlene Shangraw
In Memory of Joseph R. Calder, MD
Shell Exploration & Production
Company
Silvertip, Inc.
Soldiers + Sailors Memorial Hospital
Auxiliary
Albert and Judy Styrcula
Ernest L. and Mildred R. Sweet
Foundation
Thomas Taber
Earl W. and Ina G. Tabor Foundation
Dr. Hani and Eiman Tuffaha
TurnKey Construction, Inc.
TurnKey Electric, Inc.
Margaret E. Waldron Memorial Fund
Weisel Family Trust
Welliver McGuire Inc.
Wolyniec Construction, Inc.
In Memory of James T. Wolyniec Sr.
John and Sue Young and Young
Industries
In Memory of Kline A. DeWire



HealthyPartners

For the Health of It

UPMC Susquehanna has teamed with more than 100 employers throughout the region to improve the health of their employees, and it's making quite an impact.

As the primary health care provider in the community, UPMC Susquehanna is uniquely positioned to offer wellness programs designed to improve the overall health of the community's population. As rising health care costs create an increasing burden for many employers and employees, a successful employee wellness program not only produces a healthier workforce but also decreases health care costs.

Workplace wellness isn't a new concept, but **Sam Sawyer**, employer relations specialist for UPMC Susquehanna's Healthy Partners Program, says having an in-person, on-site program yields better results than the telephone-based programs many health insurance companies traditionally offer.

"Participation rates for wellness programs, in general, are about 33 percent. With Healthy Partners, we see an average of 50 percent participation," Sam says.





“We saw over \$1 million in savings for our program participants over the course of the 2016-2017 year.”

— Carmen Terry
Lycoming County Insurance Consortium



Although each employer's program looks a little different, there are four key areas to the Healthy Partners program:

1. Awareness – Health Risk Assessments

Learning the diseases your employees are at risk for and what they can do to prevent and manage these conditions.

2. Engagement – Biometric Screens and Basic Blood Chemistry

Providing individuals with information about their current health status.

3. Accountability – Incentives

Offering employees incentives for healthy behaviors.

4. Culture of Wellness

Providing wellness initiatives on a year-round, consistent basis.

“It can be challenging to incorporate wellness into the workday,” Sam says. “I work with employers to create a plan that fits their work environment.”

The Healthy Partners Program begins by assessing the health risks of an employer's workforce and giving individuals information about their health status. The information empowers the employer to create a better work environment. For example, if a significant percentage of the workforce has high cholesterol, the company can encourage healthy habits throughout the workday that are designed to help individuals lower their cholesterol. One employer did just that and saw 23 of its employees drop a collective 797 points in their total cholesterol.

Healthy Partners also empowers individuals. After receiving a full health assessment, employees know in what areas they can improve. Why would they want to improve? That's where employer incentives come in.

“The programs with the most success are the ones that offer the best incentives,” says Sam.

Williamsport-based Hope Enterprises recently completed its first year with Healthy Partners and is now fine-tuning its program to include a better incentive.

“Now in our second year, we've been able to tailor our program based on reports from last year and can focus on what is truly wanted and needed by our employees,” says **Mark Thompson**, Hope's vice president for human resources. “We have pushed for a slightly more aggressive incentive goal, while providing a greater level of benefit for reaching those goals.”

Ward Manufacturing, LLC has been working with Healthy Partners since 2016. Senior Safety Specialist **Brad Coolidge** says the company reviewed several outside groups but chose Healthy Partners because of Sam's knowledge, desire, and willingness to not only lead Ward's wellness efforts but also actively participate in the journey.

“Sam and his group took the lead from the start and helped us lay out the road map of a successful program,” says Brad.

"He assisted us in developing a corporate wellness committee and is a key, active member of that same group. The partnership between Ward Manufacturing and UPMC Susquehanna has been a wonderful success."

Under the partnership, Ward's employee participation in biometric screenings has doubled, more employees have reported using exercise facilities, employees have increased well visits to physicians by 21 percent and have participated in more than 100 health coaching sessions, and employee body mass index (BMI) has improved.

Perhaps the best part of the Healthy Partners program is that the team at UPMC Susquehanna uses its expertise and resources to work with each employer to develop a fully customized plan.

"I had an eight-week BeHIP Wellness Program in place, but I needed to add health screenings and additional support and resources to get a comprehensive plan," says **Carmen Terry**, health and wellness coordinator for Lycoming County Insurance Consortium. "Healthy Partners told me I was in control of how to run our program. That's not something other companies do."

In contrast, some employers welcome more support. When it's needed, Sam and his team are happy to provide it.

The ultimate goals of the Healthy Partners program are improving population health and saving money.

"One perk is feeling good about taking care of your employees, which I hear a lot," says Sam. "But there are others that directly impact the bottom line for business."

Employers benefit from having a healthier workforce.

According to the *Harvard Business Review*, for every dollar invested in wellness, employers see an average savings of \$2.71. The return on investment is significant. As a result of its involvement with Healthy Partners, Ward experienced a total annual cost savings of more than \$227,000.

Healthy Partners also worked with eight nearby school districts through the Lycoming County Insurance Consortium to develop a comprehensive program that included initial health screenings, program support, and follow-up screenings.

"We saw over \$1 million in savings for our program participants over the course of the 2016-2017 year," says Carmen. "Among the health benefits — we had 15 people who lost a total of 130 pounds."

"Ward Manufacturing, LLC has been tremendously blessed with the success of our corporate wellness program," says Brad. "We realized that we not only impact our employees' lives, but also those of their family members and friends and the communities we live in, too."

The UPMC Susquehanna Healthy Partners Program is available at no cost to employers in the community.

Employers of 50+ employees who are interested in the program should contact Sam Sawyer at 570-321-2289.

"Sam and his group took the lead from the start and helped us lay out the road map of a successful program."

— Brad Coolidge
Ward Manufacturing



CORNERSTONE SOCIETY

The Cornerstone Society recognizes

individuals who supported Susquehanna Health Foundation with a contribution of \$10,000–\$99,999. Donors are listed through **June 30, 2018.**

\$75,000–\$99,999

E. Ruth Crist Estate
Friend of the Breast Health Center

\$50,000–\$74,999

Ron and Rosie Cimini
*Katherine Stroehmann Crane
In Memory of Frederick J. and Ida S. Stroehmann

Ron and Jeanne DeFeo
Richard and Nancy DeWald
Susan and Charles Duchman

*William and Joyce Francis
The Charles Knox & Margaret Etner Foundation
Keith and Jennifer Kuzio
William Pickelner Estate
Anne L. Pikolas
In Memory of Joanne J. "Johnny" Lamade

Thomas J. Rider Trust
Carol Savoy, Savoy Contract Furniture and J. Savoy Realty Co.
Joanie and David Wallis
Thelma White

\$25,000–\$49,999

Anonymous (2)
Neil and Karen Armstrong
Lori and Robert Beucler
James and Cynthia Bower
William C. Brown
*Mr. and Mrs. Richard H. Confair
Mr. and Mrs. R. Lowell Coolidge
Anne E. Cranmer Estate
Robert P. and Linda H. Crockett
Mr. and Mrs. R. Robert DeCamp
Christian and Ashley DeWald
*Harold R. Drick
Mr. and Mrs. Jerry Falco
*Norma B. Franzen
Friends of Kathryn M. Freeman Race for Ovarian Cancer
Sarah J. Fry Estate
Daphne W. Hill
In Memory of Daniel E. Hill
Jones Charitable Foundation

Ann L. Knauber
Mr. and Mrs. Chip Lamade
In Memory of Joanne J. "Johnny" Lamade
*George and Elizabeth Logue
Don Lundy and Family
Norma Lunt Mullen and E. LaRue Lunt
In Memory of Evelyn M. Lunt Gephart
In Memory of Ruth Lunt Forney
Mr. and Mrs. Lester T. Mumford
Ralph and Fran Nardi
David G. Patterson Foundation
Birch and Annmarie Phillips
Alicia and Eric D. Pohjala
Charles and Mary Santangelo
Donna E. Sayah
Mr. Steven T. Shearer and Dr. Heather Hill Shearer
In Memory of Daniel E. Hill
The Staiman Families
George James Tsunis
Sherry and Jason Watts
Ken and Stephanie Young
Young Men's Democratic Club of Lycoming County, Inc.
Young Men's Republican Club, Inc.
Gregory and Mary Zeitler

\$15,000–\$24,999

Anonymous (2)
R. Edward and Linda Alberts and Family
*John and *Eva Mae Archer
Christine A. Ballard
Robert M. Barbour
Julie Barner
Dorothy M. Bartlow Estate
Mike and Donna Bastian
Robert C. Berfield
Daniel and Rebecca Berninger
Kenneth and Lulu Blessing Trust
*Diane Bookmiller
Frank and Diane Brennan
Thomas B. and Laurie W. Burkholder
Michael and Tera Bush
Warren J. and Mary Choate
Candy and Steve Dewar
Frani and Doug Doherty

Ronald M. Gilbert Jr.
Paul and Iva Heise
Harold and Joyce Hershberger
David and Janie M. Hilfiger
Bill and *Sharon Hoffmann
Galen and Judy Houseknecht
Michael and Lyneah Hudock
In Memory of Lou Anne Bastian
Dennis and Patti Jackson-Gehris
Jersey Shore Football Booster Club
Herman and *Molly Logue
Glenn C. Mechling
Stephen K. Millis and Fred Zercoe
In Memory of Agnes Millis Zercoe
Thomas and Gloria O'Connell
Mr. and Mrs. Edward H. Owlett III
Gary M. and Geneva Small Peck
Lucile W. Reynolds
In Memory of Robert E. and William R. Reynolds
Paul L. Ridall Estate
Dave and Maggie Roche
Run For Your Heart - William J. Burd
*Joseph and Charmaine Shockloss
James and Monica Turri
*William and Marion Waldeisen
Jerry and Barb Wertz
Mary and Mike Wolf
Karen Zinobile

\$10,000–\$14,999

Anonymous (2)
Heather and Dan Allison
Dean and Joy Barto
Meg Lamade Beckerman
In Memory of Joanne J. "Johnny" Lamade
Phil and *Joyce Bower
Amy R. Brent
*John L. Jr. and Sarah H. B. Bruch
In Memory of Hugh J. and Ann Phillips Bubb
In Memory of John L. and Mary Sprout Bruch
Helen L. Bruner Estate
James and Carol Burd
Joseph and Patricia Carter

CORNERSTONE SOCIETY

Steve and Ronna Cassotis
George V. Cohen
Covington Church of Christ (Disciples)
Don and Debbie Creamer

In Memory of Sister Jean Mohl

Robert and Melissa Davis

Peter and Rosemarie DePasquale
*Fred M. and *Shirley L. Dieffenbach
Andrew and Diane Drajem
Mr. and Mrs. John F. Dunham
*Allen and Catharine Ertel
Representative Garth and Sue Everett
Jo-Anne Fawcett Estate
Mary and William Fish
Chaplain Dave and Carol Fishel
Pat and Sam Fry

In Memory of Ethel L. Chambers

Richard A. Fry
Mike and Terry Gaetano
*Joseph B. and *Lillian M. Gehret
*Evelyn Lunt Gephart, Norma Lunt
Mullen and E. LaRue Lunt
In Memory of Ruth Lunt Forney

Dr. Davie Jane Gilmour
Patrick and Joy Gilson
John L. Hunsinger
*Paul A. Jarrett

Joe Hume-Promotional Specialists

Robert and Patricia Kane

Patricia W. Kieser
Heather and Duane Lamper
James and Elizabeth Lazorka
Maralyn E. and Richard H. Lloyd
Gloria M. Lundy and Heather L.
Macdonald

In Memory of Richard H. Lundy Jr.

William J. and Peggy McClain
Matt and Corinne McLaughlin
Richard and Gina Michael
James E. and Elizabeth Mothersbaugh
Andy and Brenda Nichols
Bill and *Pat Nichols
Mr. and Mrs. Thomas M. Owlett
Florence Putterman Foundation
Joyce Lundy Rhodes
William G. Ritter

George I. Rodgers II, CFP
Matthew and Shane Romania

Paul H. and Tacie E. Rooney Jr.
Frederic G. Sanford, MD

In Memory of Frederic E. Sanford, MD

In Memory of Martha Jane Sanford

Elva M. Schmidt, RN
James and Debra Schneider
Timothy and Beth Schoener

Peter and Linda Schultz
Eugene A. Seelye
Rita and John Spangler
Gertrude Strunk Estate

Andy and Stacy Tom

Kent and Sharon Trachte
Robert Schell Ulrich
In Memory of Rita C. Ulrich

Anthony H. Visco Jr.
Luigi Vittorio Estate
Bob and Irenay Weaver
Patrick and Jennifer Wilson

Dawn Wright

Marion Calvert Wright Estate

Your Donations Always Remain Local



When you give to Susquehanna Health Foundation, you can be sure that your donations will stay in our area. Although UPMC Susquehanna is now a part of UPMC, your gifts to Susquehanna Health Foundation will never leave our region.

Every dollar you give here stays here to benefit those we serve in our local community. And, every dollar you give stretches a little further because of UPMC Susquehanna's affiliation with UPMC and the additional health system resources it brings.

Each issue of the *Foundation Focus* shares stories of those who give and those who have been helped by those who have given. UPMC, UPMC Susquehanna, Susquehanna Health Foundation, and YOU—together, we can help in more ways than we may have ever dreamed possible.

Thank you for all that you do to help UPMC Susquehanna continue its mission of providing world-class health care to those in our community.

2018 Lifetime Achievement Awards Event



Major donors and individuals who make a significant impact on UPMC Susquehanna and the care provided in our community received recognition at Susquehanna Health Foundation's 4th Annual Lifetime Achievement Awards Celebration. The event, sponsored this year by UPMC Health Plan, was held at DiSalvo's Restaurant in Williamsport with a reception and dinner sponsored by Stantec. Citizens & Northern Bank sponsored the entertainment following the awards ceremony.

The awards program began with recognition of new major donors of \$10,000 or more and major donors who reached a new giving level. They received UPMC Susquehanna pens as a token of appreciation. Overall, major donors have provided more than \$66.5 million in contributions since 1984 to help meet the health care needs of the region.



“We’re all here to support one common mission: high-quality, easily accessible health care for our family, friends, and neighbors at an affordable cost.”

— Steven P. Johnson

“From industry to nonprofit, from education to medicine, we’re all here to support one common mission: high-quality, easily accessible health care for our family, friends and neighbors at an affordable cost,” said **Steven P. Johnson**, UPMC Susquehanna president. “Your gifts make it possible to excel in what we do, including earning recognition as a top-performing health system at the national level, and continuing to grow through the addition of medical professionals and state-of-the-art technology.”

One individual and two couples received Lifetime Achievement honors for their service and leadership in the community and to UPMC Susquehanna.



PHYSICIAN AWARD

Dr. F. Ardell Thomas received the Physician Lifetime Achievement Award for his leadership and vision, which significantly advanced the delivery of health care in Tioga County. Throughout his distinguished career, Dr. Thomas guided UPMC Susquehanna Soldiers + Sailors through the quickly evolving world of health care, serving in multiple leadership roles while maintaining a reputation as an excellent physician, lifelong learner, and pillar of the Wellsboro community.

PHILANTHROPIST AWARD

George and Shirley Durrwachter were honored with the Philanthropist Lifetime Achievement Award. Through their exceptional generosity, service, and commitment to education, the couple has made a profound impact on the lives of others in the greater Williamsport community through scholarships, medical teaching tools, and support of significant capital projects, including the Tower addition at UPMC Susquehanna Williamsport. They also have demonstrated outstanding civic and charitable responsibility while encouraging others to make leadership contributions in the community.

PRESIDENT'S AWARD

Tim and Ruthanne Crotty received the President's Lifetime Achievement Award in recognition of their role as exceptional leaders. They have donated their personal time through several decades of leadership and service to building their community. Through their service and financial contributions to UPMC Susquehanna and other organizations, they have had a positive impact on the financial and physical health of the region. These contributions, along with their character, integrity, and strong relationships, have provided a bridge of support that extends to the future.



BUSINESS & INDUSTRY GIFTS

Business & Industry Gifts

recognizes businesses that supported Susquehanna Health Foundation with a contribution of \$5,000 or greater. Donors are listed through **June 30, 2018.**

\$1,000,000 +

Blue Cross of Northeastern Pennsylvania
Ward Manufacturing LLC

\$250,000-\$999,999

The Muncy Bank & Trust Company
Verizon Wireless

\$100,000-\$249,999

AutoTrakk, LLC
Citizens & Northern Bank
Dominion Foundation
M&T Bank
McCormick Law Firm
The Park Home, Inc.
PRIMUS Technologies Corp.
Reynolds Iron Works, Inc.
Shell Exploration & Production Company
Silvertip, Inc.
TurnKey Construction, Inc.
TurnKey Electric, Inc.
Welliver McGuire Inc.
Wolyniec Construction, Inc.
In Memory of James T. Wolyniec Sr.

\$50,000-\$99,999

Alexander Building Construction Co.
Anadarko Petroleum Corporation
Bayard Printing Group
Glenn O. Hawbaker Inc. Charity Golf Outing
Hudock Capital Group, LLC
iHeartMedia
Jersey Shore State Bank
Larson Design Group
PPL Electric Utilities
Weis Markets, Inc.

\$25,000-\$49,999

ARAMARK Healthcare
Baker Tilly Virchow Krause, LLP
BB&T
Beiter's Inc.
Construction Specialties, Inc.
In Honor of Construction Specialties, Inc. Staff and Families

Data Papers/KBF Print Technology
Fry's Plastic
Gift Box at Muncy Valley Hospital
Glenn O. Hawbaker, Inc.
John Savoy & Son, Inc.
L. F. Driscoll Company, LLC
Lamar Advertising
Lundy Construction Co., Inc.
McCarty-Thomas Funeral Home, Inc.
In Memory of Richard G. Thomas
McNerney, Page, Vanderlin & Hall
Ronald McDonald House Charities of N.E.P.A., Inc.
Santander Bank
Shell Appalachia Charity Golf Tournament
Stantec
Talisman Energy USA Inc.
Tura L.P.
Woodlands Bank

\$15,000-\$24,999

Gilmour Arts
I.C.S. Inc. - Ron Hine
Lundy Industrial Realty, L.P.
Norcen Industries Inc.
Pennram Diversified Mfg. Corp., Andrew and Karen Hooker
Steinbacher Enterprises, Inc. - Dave and Karen Steinbacher
In Memory of Mr. and Mrs. James Steinbacher
In Memory of Karen Steinbacher
Wm. L. Robinson Concrete

\$5,000-\$14,999

Aquarius Pool & Patio, Inc. - Gene and Mary Ann Schurer & Pam Keefer
Ausley Construction Co., Inc.
Berkshire Hathaway HomeServices
Hodrick Realty
Billtown Mechanical Corp.
The Blessing Insurance Agency, Inc.
Brodart Co.
Central Equipment Company
Ruth Croyle and East End Lumber Company
Deerfield Charitable Trust

EmCare, Inc.
Forrester Environmental, Inc.
Fraternal Order of Eagles - Williamsport Aerie #970
G.R. Noto Electrical Construction, Inc.
The Herman O. West Foundation
Hermance Machine Company
Houseknecht's Machine & Tool Co., Inc.
J and M Construction Specialty, Inc.
Keystone Bingo Supply, Inc.
Keystone Data Systems, Inc.
L-3 Communications Electron Devices
Lezzer Lumber Co. - Pennsdale
Liberty Hospitality Partners, LP
Little League Baseball, Inc.
McDonald's - Doug and Frani Doherty
Mid-State Beverage Co. - Don and Betty Jo Heim
Montgomery Plumbing Supply Company
Murray Motors - Brian Peace and Bill Brown
PATHS, LLC
Patterson-Brandt, Inc.
Penn Cabling Services, Inc.
Penn Recycling, Inc.
PMG Advisors, LLC
Quandel Construction Group, Inc.
Schneider Valley Farms Dairy
In Honor of Schneider Valley Farms Dairy Employees
SelecTrim Corporation, James Wood and Marcus Annicelli
Sher Properties, Inc.
Susquehanna Paper & Sanitary Supply Corporation
Trojan Tube Sales and Fabrications, Inc.
In Memory of Jack Decker
Wellsboro Electric
Wellsboro Rotary Club
Williamsport Moving Company



From left: Hal Hoose, executive vice president & director of lending; Brad Scovill, president & CEO; Ryan Satalin, vice president & senior commercial loan sales officer; and Debbie Scott, executive vice president & director of trust division

Citizens & Northern Bank President and CEO **J. Bradley "Brad" Scovill** has been in his role for almost four years, but the partnership between the bank and UPMC Susquehanna Soldiers + Sailors has been in place for decades. Over the years, several bank directors also served as directors of the hospital's board. Today, Citizens & Northern Bank is one of UPMC Susquehanna's Signature Gifts Donors and sponsors the UPMC Susquehanna Invitational Golf Tournament and Lifetime Achievement Awards event.

"It's a natural partnership to encourage both financial and physical health in our community," Brad says. "As President and CEO, I'm carrying the torch of those before me."

Citizens & Northern Bank was chartered in Wellsboro 154 years ago. UPMC Susquehanna Soldiers + Sailors opened its doors about 75 years later. As Citizens & Northern Bank grew, offices began to reach into Lycoming County, an area with a familiar neighbor — UPMC Susquehanna. Because the bank already had a connection with the health system, it was, as Brad says, "a relationship that became strengthened with the natural progression of Citizens & Northern Bank's growth in the Lycoming County community."

Brad and his wife, Joanne, live in Wellsboro, just a few houses away from Soldiers + Sailors — and they are personally active in supporting the health system, most



“It’s a natural partnership to encourage both financial and physical health in our community.”

— Brad Scovill, *Citizens & Northern Bank president and CEO*

recently as co-chairs of the Friends of Soldiers + Sailors Annual Campaign. Citizens & Northern Bank matched 20 percent of the funds raised through the campaign, bringing the total amount to \$40,000. In addition, UPMC Susquehanna Soldiers + Sailors contributed \$10,000, bringing the campaign total to \$50,000 — enough to purchase two baby warmers for the hospital’s obstetrics unit.

UPMC Susquehanna is just one of the causes the team at Citizens & Northern Bank supports. Through the bank’s “Giving Back, Giving Together” program, the team chooses a new cause to raise money for each year. Citizens & Northern Bank certainly embraces a culture of giving — one that UPMC Susquehanna is grateful to be a part of.

CADUCEUS SOCIETY

The Caduceus Society recognizes physicians who

made a commitment of \$2,500 or greater to Susquehanna Health Foundation. Donors are listed through **June 30, 2018.**

\$500,000+

Dr. and Mrs. Francis M. Powers Jr.

\$100,000–\$499,999

Anesthesia Associates of Williamsport
Dr. and Mrs. Rodwan and Zokaa Rajjoub
Dr. Hani and Eiman Tuffaha

\$50,000–\$99,999

Jean and John Burks
In Memory of Joseph R. Calder, MD
Dr. and Mrs. George A. Manchester

\$25,000–\$49,999

Dr. and Mrs. John Becker
Dr. and Mrs. E. Lee Bellinger
Dr. Ronald E. DiSimone
Dr. and Mrs. Daniel R. Gandy
Dr. Barbara Heere and *Dr. Bernard Butkiewicz
*Dr. Ted Jr. and Jane Larson

Dr. and Mrs. David J. Lopatofsky

Dr. William C. and Beverly H. McCauley
Drs. Timothy and Kathleen Pagana
Dr. and Mrs. Donald Shaw
*Dr. and Mrs. Gordon A. Shaw
In Memory of Joseph R. Calder, MD
Susquehanna Urologic Associates
Dr. and Mrs. Lawrence Tama

\$10,000–\$24,999

Anonymous
Darius Abadi, DO
Dr. and Mrs. Victor P. Becker
Dr. and Mrs. William R. Beltz
Dr. and Mrs. Mark D. Beyer
Christopher and Susan Branton
Dr. and Mrs. Paul W. Braunegg Jr.
Dr. Tom and Rebecca Burke
Dr. Jill A. Burns
Dr. and Mrs. Leonard R. Collins
Dr. and Mrs. Scott D. Croll
Dr. Perry W. Doan
Greg and Marilyn Frailey
Daniel J. Glunk and Margrit M. Shoemaker
Dr. and Mrs. Edmund P. Guelig
Dr. and Mrs. Timothy Heilmann
Dr. and Mrs. Michael V. Hoffman
Dr. Renuka Kakarala and Dr. Sai B. Sajja
Dr. Charles D. Lamade

Dr. and Mrs. Donald J. Leathers
Dr. and Mrs. Albert G. Liddell
Dr. and Mrs. Michael Marceau
Dr. and Mrs. David B. Nagel
Dr. and Mrs. Alexander R. Nesbitt
Dr. and Mrs. Anthony M. Nespola
Dr. and Mrs. Harshad Patel
Jim and Peg Redka

Dr. Christopher Reilly and Dr. Teresa Bianco

Dr. René and Diana Rigal
Dr. and Mrs. Warren L. Robinson
Dr. and Mrs. Sandeep and Maria Sagar
Dr. Phyllis Scott

Dr. and Mrs. Mohammad Shafique

Keith and Pam Shenberger
In Memory of Ann L. Shenberger
In Memory of Lynn A. Overdorff Jr.
Dr. and Mrs. Rohit G. Singh
Dr. and Mrs. F. Ardell Thomas
Dr. and Mrs. Stephen Weber

\$2,500–\$9,999

Anonymous (6)
Dr. and Mrs. Carl R. Albright
Dr. and Mrs. David N. Ambrose
Charles and Karla Anderson
In Memory of Albert Confer
Dr. Elizabeth and Eric Anderson
Karen and Michael Belenko
Drs. David and Susan Borys
Dr. Karen M. Brady
Dr. and Mrs. John V. Calce
Dr. William Cicio
Cornerstone Family Health, P.C.
Dr. T. E. Cullen and Bronwen Cullen
Joseph Daoko, MD
Dr. and Mrs. Gary M. Dincher
Dr. Sabrina Dowd
Dr. and Mrs. Donald C. Dworek
Drs. Dilip Elangbam and Subadani Angom
Dr. and Mrs. Joseph G. English
Durriya S. Esaa, MD
Dr. and Mrs. Todd W. Fausnaught
James R. Fick, MD
Mr. David and Dr. Lisa Galloway
Dr. and Mrs. Steven W. Geise
Dr. Kenneth I. Glaser
Dr. and Mrs. Russell Gombosi
Dr. Judith Gouldin and Mr. Anthony Parente

Dr. and Mrs. Steven M. Hawley
John and Veronica Jones

In Memory of John and Dorothy Jones

Dr. and Mrs. William F. Keenan
Dr. and Mrs. I. G. Kim
Dr. and Mrs. Kevin W. Kist Jr.
Dr. John Kuri and Dr. Amy Wirtner
The Lazar Family
Dr. Paul and Cynthia Leber
Dr. and Mrs. Joseph Lexon
David and Clayton Lightman
Dr. and Mrs. Eric Longenbach
Dr. Thomas J. and Reverend Dr. Lois D. Martin

Drs. Brad Miller and Cheryl Stayton

Robert L. Muller, MD
In Honor of Dr. David N. Ambrose

Drs. *Naresh C. and Anita Nagpal
Stuart M. Olinsky, MD

Dr. Mark and Mrs. Deborah Osevala

Dr. William and Cynthia Pagana
In Memory of Ann Pagana
In Memory of Elizabeth Pagana

Dr. and Mrs. Young W. Park
Dr. and Mrs. Frank W. Parker
Dr. and Mrs. William J. Peck
Dr. Robert and the Reverend Christine Purcell

Dr. Renee Quartermann
Dr. and Mrs. William P. Reich
Dr. Herbert Roberts
Dr. and Mrs. Steven D. Rockoff
Eddie O. Rodriguez-Lopez, MD
Zachary Simpson, MD
Dr. Thomas C. Smith and Suzanne Dively-Smith

Dr. and Mrs. Sam F. Stea

In Honor of Our Children

Bernard and Sarah Steinbacher
In Memory of Karen E. Steinbacher

Dr. Allan K. Stryker

Dr. Mohammad Tahir

Dr. Lawrence and Nancy Tomack
Dr. Peter and Rose Trevouledes

Dr. Frank E. Tulak

Dr. and Mrs. Thane N. Turner
Dr. and Mrs. Seth I. Weber
Rosemary Wiegand and Brett Homan
Dr. and Mrs. Daniel E. Wolfe
Edward G. Wyshock, MD

KEYSTONE SOCIETY

The Keystone Society lists those who make a commitment to contribute \$250 or more annually to Susquehanna Health Foundation. Listed below are all Keystone Society members through **June 30, 2018.**

\$1,000–\$9,999

2016-17 WAHS Women's Soccer Team
David and Rita Alexyn
American Legion Riders Post #36
Helen L. Antrim
Bank of America Charitable Foundation, Inc.
Dean and Joy Barto
Dr. and Mrs. John Becker
Ronald F. Beckman Jr.
John and Karen Blaschak
Dr. David and Susan Borys
Bernard and Eva Bredbenner Fund at the First Community Foundation
Partnership of Pennsylvania
Cathy T. Brendle
Joseph and Cheryl Bubacz
Estate of Betty J. Burris
Carol M. Cacchione
Nicholas and Carol Catino
Central Mountain Volleyball Booster Club
Julie A. Cook
Lois O. Cox
Patrick J. Daly
Brandon Davis
Melissa and Robert Davis
Howard Dean
Amber Depeuw
Annette M. DiEugenio
Carl and Lorraine DiParlo
Barbara Dolan
Kelly Douglass, CRNP
John and Shirley Eck
Edgewell Personal Care
Emmanuel Lutheran Church
Eric Stashak Photography
Chaplain Dave and Carol Fishel
Florence Crittenton Service, Inc.
Greg and Marilyn Frailey
Ron and Judy Frick
Matt and Nichole Frye
Michelle R. Gaida
Kathy L. Gee
Gesang Verein Harmonia
Crystal Gilbert
Juliann W. Gombosi
Kelly Hamilton
Darla Hardy
Harry Hefty
Ann M. Hooker
Anne and Tim Holladay
Harold and Karen Hoose

Kenneth and Ann Hoover
Alane R. Horton
Thomas W. Hoy
Stephen and Martha Huddy
Mark and Rebecca Huffman
Hughesville American Legion Post #35
Charissa J. Hunt
Mr. and Mrs. Robert E. Kane Jr.
David and Gloria Karchner
Catharine L. Keister
Carol Kitchen
Ms. Stacy Knipe
Terry-Ann Kohler
Dr. and Mrs. Donald J. Leathers
Abbey M. Lepley
Chris J. Leshner
Loyal Order of the Moose Elkland Lodge #746
Loyal Order Moose Galetton Lodge 826
Pamela J. Lundy
E. LaRue Lunt
Lycoming County United Way, Inc.
Judy and John Maietta
Kathryn S. Mason
Debra A. Masser
Masseti Family
Matthews Children's Foundation
James A. McCarthy
Amy McCorkel
McCormick Pink Crusaders
McDonald's - Doug and Frani Doherty
Bob and *Pat McKernan
Ronald and Judith McKibben
Larry and Ginni Michael & Pat Martin (Michael) and Skip Capone
Patricia E. Miller
Donna Mitten-Long
Debra A. Morin
Douglas Moyer
Muncy Inmate Organization
Dr. Anita Nagpal
Tracey D. Null
Mark A. Nyce
Mr. and Mrs. Thomas M. Owlett
Marlene C. Parsell
Ferlin and Terri Patrick
Mr. and Mrs. D. H. Peck
Sandra Pecynski
Ms. Ann Pepperman and Senator Gene Yaw
The Family of Elsie E. Peter
John W. Pfeiffer
Jennifer Rager-Kay, DO

Patricia J. Rambo
Red Run Rod & Gun Club
Andrea N. Reed
Ronald and Lisa Reynolds
Mr. and Mrs. John W. Rich
Annabelle and James Rogers Jr.
Mr. Seth M. Rogers
Sean and Cynthia Roman
Joseph and Louise Rossi
Michael L. Rupert
James and Amy SaNogueira
Rose C. Schilling
Richard and Elizabeth Schluter
Jack and Cynthia Schrader
Schrader Architectural Products - Jack and Cindy Schrader
Deborah and James Scott
Kay S. Seery
Erin L. Shelinski
*Joseph and Charmaine Shockloss
Mark and Connie Sitler
Abram M. and Dorothy M. Snyder Foundation, Inc.
Kimberly J. Stafford
Stephanie and Curtis Steinbacher
Steve Waldman Electric, Inc.
Debbi L. Strong
Synergy Orthopedics
Robin Tebbs, Tammy Baier, Patti Lundy and Debbie Hepburn
Brenda M. Terry-Manchester
Ashley L. Thomas
Hank Thomas
Phil and Anne Tiberia
Tree House Fund
Lawrence E. Truax
Ultimate Express Car Wash
Ben Weiskopff
Ats and Betty Lou Welker
Tamara S. West
Thelma B. White
William B. Wilson Home Association
Mr. and Mrs. Aneurin J. Williams
Williamsport Area High School Booster Club
Williamsport Firefighters #736
Williamsport Moving Company
Woodcock Foundation for the Appreciation of the Arts, Inc.
WRMC's ED, Pre-Hospital and Quality & Safety Staff

KEYSTONE SOCIETY

\$1,000–\$9,999 *Continued*

Young Industries, Inc.
Young Men's Democratic Club of Lycoming
County, Inc.
Donna Zettlemoyer and Family

\$500–\$999

EmmaJane M. Adams
Sharon R. Adams
Margarethe Aderhold
American Legion Bitner-Bechdel Post
#623
Jeffrey D. Andrew
Robert V. Andrews and Family
Jennifer L. Avery
Nathan D. Badman
Kristi Bagal
Roberta M. Baldwin
Esther M. Barner
Mary Sanford Beckley
Jarralee J. Bennett
Michele K. Bergman
Bethel Linden Presbyterian Church
Gerald and Patricia Bjorkman
Deanna L. Blazina
David and Linda Bock
Bostley's Pre-School Learning Centers,
Inc.
Keith Boyer
Breast Health Clinical Staff
John and Cynthia Brindger
Krista L. Brown
Lynne M. Brown
Sandra K. Brown
April M. Bryer
John and Donna Bubb
Her Loving Children: Cathy Buck, John
Jones, David Jones and Carol Thomas
Anne H. Bullock Estate
Wayne M. Butler
Dr. Patrick and Maureen Carey
C. Edward Carson
Jon K. Clark
Karen S. Clark
Pauline Coleman
Michele S. Comes
Shelly Conner
Michael Creech
Samantha A. Curles
Matt Custer
Alice M. Dalton
Mark and Patty Davidson
Steven W. Davis
Beverly Davy
Ron and Jeanne DeFeo

Fred and Carol Delaney
Jeri DeMille
Michelle M. Deuel
Stephanie T. Deviney
Cheryl L. DeWald
Beth A. Dibble
Valerie A. Duff
Brian and Barbara Emberg
Mackenzie Emel
Endless Mountains Addiction Awareness
Kyle L. Engle
Joanna M. Entz
Carol Carson Evans
Caroline E. Farr
Whitney L. Farrand
Finger Lakes STPR Motorsports, LLC
Robin and Ethan Fink
Martha B. Finn, MD
First Heritage Federal Credit Union
Mr. and Mrs. Robert Fitzgerald
FNB Bank
Denise R. Folmar
Susan M. Forney
Forrester Environmental, Inc.
Shannon Frederick
Clifford M. Frost
Howard L. Fulmer Jr.
Jennifer E. Gallogly
Thomas and Linda Gamble
Teresa L. Garrison
David L. Gemberling
Lisa M. Godfrey
Goodwin Brothers Shades & Specialties
June E. Grant
Gwendolyn Gummo
Heather F. Haefner
Brenda M. Hagedorn
April L. Hartzel-Lewis
Dr. and Mrs. Steven Heffner
Shana B. Heimer
The Herman Family
Rhonda R. Hernandez
Becky Hess
Autumn S. Hill
Kathleen C. Hill
Amanda L. Hitchcock
Ray and Linda Holland
Adina Hoyt
Sherry L. Hyland
George and Joy Johnson
Philip and Christine Johnson
Stacey M. Kacyon
Sharon A. Karnes
Lauren K. Kershes
Christ and Rachel King

Karen B. Kling
Jamee Klotz
Dr. and Mrs. Aaron J. Kolb
Heidi A. Kosmer
Colleen Ladelia
Nancy J. Lady
Kim M. Latorre
Natalie A. Lewis
Dr. and Mrs. Albert G. Liddell
Sharon T. Lindauer
Craig and Rhonda Litchfield
Deborah Lord
Love Chapel Christian Outreach
Guthrie Lowmiller
Donna L. Lynn
Tammy Mackey
Tiara Magarosky
The Maguire Family
J. J. Magyar
Joseph Makowski
Kathy Mannello
Lucas Mariano
Mr. and Mrs. Stephen A. Martin
Martin Communications, Inc.
Sabrina V. McCollum
Barbara and Bernard McFadden
Pat and Jim McGee
Arleen P. McGuire
Renee K. McNutt
Gary D. Meehan
Glenda R. Merkel
Michele M. Merrill
Michael S. Merwin
Emily Michaud
Anne D. Miller and Richard L.
Druckenmiller
Kitten M. Miller
MoJo Active
Barbara J. Morgan
Samantha Mowrey
Timm and Kristen Moyer
Muncy Valley Hospital Medical Staff
Dr. and Mrs. J. Dennis Murray
Joseph T. Naimoli
Doris I. Niklaus
Northwest Charitable Foundation, Inc.
Stacey Noss
Diana Nyman
Priscilla Oberdorf
Dr. and Mrs. Mark C. Oberheim
Matthew A. Orshaw
Mary Kay Orso
Mary A. Owlett
Beda A. Oyler
Melissa Pandolfi

KEYSTONE SOCIETY

Ranchhod and Ratan Patel
Kathryn A. Penfield

People To Elect Representative Matt Baker

Thomas and Christine Perry

John E. Person III

Eleanor Persun

Joyce Y. Peterson

Picture Rocks Lions Club

Lisa Pietropola

Pneu Dart, Inc.

Timothy J. Quigley

Barry and Brenda Rake

Jay and Julie Raup

Fax Rector

Walter L. Reese

Kelly and Brian Regan

John E. Reidy

Resounding Cymbals Performing Arts

Duncan Rodriguez

Sherry Romanoskie

Susan L. Rook

Thomas J. Root

Robert D. Ross

Carol A. Roupp

Saint John's - Newberry United Methodist Church

Mark A. SaNogueira

Benjamin Sauers

William and Martha Sauers

Sam Sawyer

Charles and Helen Schwarz

J. Bradley and Joanne Scovill

Michael D. Seiler

Mr. and Mrs. Robert Shandry & Family

Emily Shelley

Jeffery B. Sims

Laurie Smead

Lois Louise Smith Estate

Linda K. Snyder

Lori A. Snyder

Jennie R. Stearns

Carol A. Stewart

Barry and Barb Stiger

Louise M. Stone

Bob and Heidi Stopper

Suzanne and David Stopper

Rachel Strange

Janet M. Stroble

Ivan and Wendy Swartz

Dr. and Mrs. Lawrence Tama

Ashlee Tarr

Cheryl Tate

John and Robin Tebbs

Mable J. Tebbs

Kristy M. Teisher

Valerie L. Terre-Blanche

Peggy A. Thompson

Dr. and Mrs. Richard M. Thompson

Andrew C. Tom

Valerie and Joshua Trego

Judith Tubbs

UPMC Susquehanna Retirees

Morgan D. Vredenburg

Donna Wagner and Brenda Greenabaum

Ward Manufacturing LLC

Marcia S. Watson

Karen T. Weber

Harry and Rebecca Webster

Arnold and Jacqueline Werts

Kimberly S. West

Linda M. West

Jamie R. Wieder

Holly Williams

Donald N. Wilver Jr.

Alex and Tracie Witter

David Wolz

Woolrich United Methodist Women

Laura A. Wroge

Julia Zagozewski

Robert and Lainey Zenzinger

\$250-\$499

Jane B. Abbott

Charles H. Adams

Marjorie L. Adams

Dana Aderhold

Lyndsay K. Adkins

Dr. Aamir I. Ahmed

Brandi R. Alexander

Taanasa L. Alfred

Miranda B. Allen

Dr. Natasha R. Alligood-Percoco

Mary Anderegg

Jessie R. Anderson

Karen A. Armson

Carol L. Aul

Shelby Austin

Terry L. Austin

Denise A. Ayers

Kati L. Bachle

Lori and Gary Baer

Krystal Bailey

Alice R. Bair

Brian and Victoria Bair

Erin Bannon

Matthew and Heather Baranoski

Ed and Lorraine Barone

Erica Barrett

Gloria K. Barrett

Debra A. Bartlett

Oliver R. Bartlett

Roxanne Barton

Mary K. Bastian

Wendy A. Batschelet

Debra Beard

Talia Beatty

Gregory L. Beck

Ann S. Beitz

Mary Ann Bellfy

Katelyn E. Benner

Jacqueline Bennett

Clara Benton

Dusti Berninger

Jeffrey Berry

Stacey A. Berry

Betty E. Sones Estate

Larry and Barbara Biddison

Jane and Thomas Bixler

Kim Black

Jerry L. Blanchard

Roxanne Blazina

Michelle Bohlin

Erica Boone

Alexis M. Bower

Allyson E. Bower

Chance Bower

Isaac Bower

Kyle Bower

Lee and Gregory Bower

Olivia E. Bower

Nancy and Barry Boyer

Breast Health Center Staff

Aimee Brennan

Morganne Bresnock

Christine K. Broschious

Jacquelynne Brown

Dr. Jenna A. Brown

Shelly L. Brown

Kymberly A. Browne

Norma J. Browning

Dan and Betsy Brubaker

Barry and Jane Brucklacher

Frederick C. Bucheit

Brenton Buckwalter

Sherri Burkland

Tracey Burrous

Cindy Burton

Dr. and Mrs. Ronald Callenberger

Molly E. Campbell

Canton Area School District and Community

Heather E. Carnahan

KEYSTONE SOCIETY

\$250–\$499 *Continued*

Kenneth D. Caster
Jenilyn V. Cayaban
 CCSI, Inc.
 Central PA Square & Round Dance Association
Centroid Corporation
 Albert and Jane Clapps
Akeem Clark
 Barry and Rochelle Clark
 Marie Card Clark
 Scott Clark and Family
 Joy M. Cohen
 Larry and Cathy Cole
 Mr. and Mrs. James F. Colegrove
Amy M. Collins
 Deborah M. Colocino
 Richard W. Conley, MD
 Raven R. Cooley
 Kelli Copley
 Kelcey Coppola
Kelly J. Cox
 Dr. Allison Coyle-McOwen
 Erin A. Cramer
 Tammi R. Cremer
 Kimberly and Oliver Crisp
 Spencer G. Cryder
 Lorrin C. Cummings
 Jeffrey Cundiff
 Patricia J. Cuneo
 Jacqueline Dadurka
 Michelle Dangle
Ashley Davis
 Matthew and Amy DeCamp
 Donna L. Decker
 Alisabeth A. DeFonzo-Hess
 Miranda R. Dent
 Dawn C. Dickson
 Samantha Diehl
 Thomas J. DiGiacomo
 Dill Buttons of America, Inc.
 William R. Dixon
 Boneita A. Dodge
 Donna's Friends and Colleagues at State Fund
Anne Donnelly
 Richard Dowell
 Dashanka Drummond
 Susan and Charles Duchman
 Dena K. Dunlap
 Michelle D. Dunlap
 Rebekah L. Dunning
 Kalee L. Dupert
 Molly J. Durland
 Richard Eaton

Virginia M. Eaton
 Kelly J. Eck
 Samuel M. Eck
 Bob and Linda Eckenrode
 Chelsea M. Egger
 Greta L. Eichenlaub
 Tiffany T. Eisner
 Brenna C. Ellis
 Alexandria L. Empson
 Lisa R. English
 Nicole R. English
 Pamela R. Erb
 Ashley Evick
 Dominique Farmer
 Christine Farrell
 Angela M. Ferris
 Douglas F. Fetzer
 Leslie Fetzer
 Jamie M. Ficks
 Rachel R. Fink
Jeffrey and Amanda Finke
 Rebecca J. Fogleman
 Tammy L. Folk
 Deborah J. Fontaine
 Bonnie R. Ford
 Denise N. Fortin
 Cynthia F. Fox
 Megan L. Fox
Sharon Fox
Laurie L. Fraley
 Tina Fraley
 Justine Franzi
 Kristen N. Funk
 Cristina Gabriel
 Marc C. Galin
 The Family of Ivan Gardner
Barbara Gee and Family
 Wendy Gee
 Thomas and Sarah Gehret
Nan and H. Joseph Geise III
 Bob Geneczko
Elizabeth George
 Bob and Donna Gephart & Lorraine Manley
 Donald and Barbara Gfroerer
 Colleen E. Gilbert
 Ronald M. Gilbert Jr.
 Brianne M. Gillmen
 Terry and Susan Girdon
 Michael Glass
 Sherry Golembeski
 Karen L. Goltz
 John Good
 Jennifer A. Gordner
 Gary J. Gower

Tasha N. Gowin
 Erica M. Groff
 Natalie A. Grubbs
 Stephen and Tara L. Guillaume
 Devan R. Guinter
 Linda Gula
Susan E. Gunsallus
 Aimee D. Haag
 Darlyn and Tim Haas
 Santiea E. Hagan
 Richard and Denise Hale & Jonathan T. Max Hall III and Family
Sarah Hampton
 Charles H. Haney
 The Harris Family
 Donald and Kathy Harris
 Amanda E. Harrow
Katherine Hart
Martha Hartman
 The Hartman Agency, Inc.
 Joseph A. Hastings
 Steve and Phoebe Hauptert
 Nancy J. Hauser
 Joseph Haynes
 Anthony S. Heimbach
 Ray L. Hendershot
Wanda L. Hendershot
 Yvonne M. Henderson
 Kelly S. Herbstritt
 Kelly L. Herr
Amanda Higgins
 High Company LLC
 Corinne L. Hilfiger
 David and Janie M. Hilfiger
 Lucinda Hill
 Renee and Johnny Hinds
 Jean M. Hodge
 Daniel L. Hoffman
Gary R. Holmes
 Violeta L. Holtzaple
 Sherri L. Holtzman
 Elizabeth R. Horning
 Harry D. Hovenstine
 Abigail M. Hricko
 Kyrstin Hubbard
Williams Ilo
 Donald and Lynda Imbimbo
Reverend Robert and Beverly Ingraham & Bruce L. VanDine Jr.
 Ronald and Carol Insinger
 Ivy Lodge No. 397, Free and Accepted Masons
 Deborah L. Jackson
Daniel K. Jamison
 Jersey Shore High School Girls Soccer Booster Club

KEYSTONE SOCIETY

Jersey Shore High School Soccer Booster Club

Taylor V. Jordan

Erika Kahley

Samantha L. Kalacinski

Alexander J. Karney

Rachael N. Karney

Cheryl Karstetter

R. David and Joann Kay

Aleksander W. Keller

Peter and Rhonda Keller

Jeff Kemmler

Ciji M. Kepner

Michelle Kerns

Shelley R. Kerwell

Matthew Kiessling

Elizabeth Kilburn

Erin King

Jonathan King

Kimberley King

Nancy Kinley

Jacqueline L. Kinney

Jan C. Kirby

Dr. and Mrs. Kevin W. Kist Jr.

Carrie L. Kitajima

David J. Klein

Cindy K. Kling

Jason G. Kling

Courtney Knudsen

Nancy Koehler, RN

Kaitlyn Kolodzieski

Geraldine Kono

Emma S. Koppenhaver

Pamela Kranz

Jeff and Ashley Krause

Lori Krick

Wita Kuglasz

Ashley Kuntz

Tammy Kurtz

Dianna J. Kuzo

Gretchen L. Lachat

Sherri Lahr

Martha E. Laird

Jordin Langin

Veniese Lawrence

Jennifer Lechniak

Mary Ann Leiter

Michael and Amy LeKites

Joanne S. Levan

Becky Levi

Andrea J. Liebersohn

Dawn Lipinski

Harold and Pamela Little

Alexa Llewellyn, PA-C

Brandy Loesch

Linda Long

Bonnie L. Lorson

Kristen and Adam Lorson

Michelle G. Lorson

Sarah (Sally) Lott

Marilyne L. Louis

Joey Lowmiller

Ivy Lunt

Sarah Luprek

Lycoming County Suicide Prevention Committee

Lycoming Creek Lions Club

Payton Lynch

Charissa A. Lynn

Emily M. MacCready

Michele and Paul Mach

Jillian MacInnis

Suzanne Maggiore and Robert Cooper

Erann B. Main

Megan E. Maize

Bernie Maliko

Sue and Denis Malin

Lora J. Malloy

Joseph and Maryann Maresco

Lori Markel

Thomas Marnon

Brian, Erin and Kennedy Marsh

Matthew R. Martin

Michael and Suzanne Martin

Karen Martinez

Lynn Martz

Rick Mason and Anne Rice

Eliza Matis

Rosanne Mattiace

Patti J. McClelland

Jay and Sue McCormick

Jennifer P. McCormick

Connie McCullough

Constance McFadden

Linda S. McKee

Kaily S. McLenegan

Thomas McMahon

Ariana McMichael

Laura McNassor

Shaun M. McQuay

Brandy K. Melko

Glenda R. Merkel

Alicia Merrick

James and Anne Meyer

Kimberly Mielke

Alice Miller

Gregory J. Miller

Helen E. Miller

Jenifer L. Miller

Nicole Miller

Ryan and Jacki Miller

Staci Miller

Valerie A. Miller

Amanda Mills

Theresa Moff

Staci Mondell

Isabelle Montoya

Janet Beth Moore

Sarah C. Morgan

John Morris

Mountain View Farm - Wayne and Ann Rider

Joshua Moyer

Sharon L. Moyer

Jim and Deb Muffly & Family

Carla Murphy

Brenda L. Musselman

Joseph and Susan Myers

Nicole P. Nardi

Danut F. Neagu

Mr. and Mrs. Joseph Neyhart

Kathleen N. Nicholas

Anda M. Nichols

Betty H. Niles

Caitlyn O'Brien

Colleen O'Neil

Mr. and Mrs. W. Carey Ohl

James Pachucki

Torey Packard

Darlene Paddleford

David Palski

William P. Panaski

Denise Paras

The Park Home, Inc.

Denise Parke

Kathryn M. Patetta

Haroldine A. Peasley

Taylor Pepperman

Chrissie G. Perry

Michelle M. Peters

Dr. Luan and Bethany Pham

Michael K. Phelps

Mrs. Jonathon G. Phillips

Trey Phillips and Judy Hakes

Shelley Pietsch

Kim Pirc

Ben and Lynn Plankenhorn & The Family

Charles and Diane Plankenhorn

Chris and Denise Plankenhorn

Anita L. Ploetz

Alicia and Eric D. Pohjala

Abby Price

Kylie R. Probst

Lynn Pryor and Charles Dixon

Radnor Financial Advisors, LLC

continued on page 27

Donate to Make a Wish Come True

Susquehanna Health Foundation asked our patient care managers to share their wish lists — items that operational funding cannot cover this year. The Foundation is asking the community to provide the necessary funds, or a portion of the funds, to purchase the items below. If you would like to make a gift to purchase one or more Wish List items, please enclose your check in the magazine's attached envelope and note which item(s) you wish to fund. You also can make a gift at UPMCSusquehanna.org/Donate, and note in the comments section which item(s) you would like to fund.

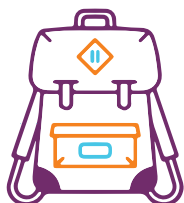

\$25

Supplies for Grief Backpacks for Children

Heartworks

Heartworks provides free grief support for children and teens. Grief support for a child after losing a loved one, whether a parent, grandparent, or sibling, is vital for the emotional health and development of the child. As funding becomes available, Heartworks is expanding its program by placing reusable grief support backpacks in local libraries and schools. The backpacks include grief support books for various ages as well as a packet the children can keep. Your support will replenish the packets and assist grieving children.

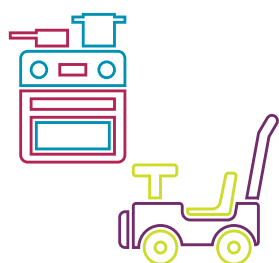

\$75 each

Step2 Ride-On Cruiser and Toy Kitchen

Pediatrics

The pediatric department moved this fall to a new location within UPMC Susquehanna Williamsport. This dedicated space for pediatric patients is larger and includes a bigger playroom. Your support in purchasing the cruiser or kitchen will bring joy to children while they are healing and staying at the hospital.

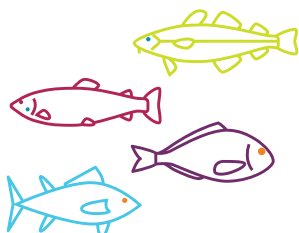

\$100

Fish for Aquarium

UPMC Susquehanna Cancer Center

The salt water aquarium in the Cancer Center's lobby at UPMC Susquehanna Divine Providence is in need of additional fish. Aquariums are known to reduce stress and anxiety for patients and their loved ones. Your gift to add to the Cancer Center's aquarium will help offer enjoyment and a moment of peace to patients and their families.

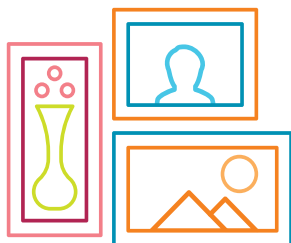

\$250-\$400 per piece

Local Artwork

UPMC Susquehanna

Art can play an important role in healing and can transform areas into a more enriching environment that nourishes patients' well-being, improves recovery, and even boosts staff morale. Your gift will help create a healing environment that incorporates elements from nature and our local history.

KEYSTONE SOCIETY

continued from page 25

\$250-\$499 *Continued*

Charlotte G. Ratke
Karen S. Reasner
Ruth U. Rees
Katelyn H. Reese
Dr. Christopher Reilly and Dr. Teresa Bianco
Heather Renninger
Anne Rhoads
Susan L. Rider
Mr. and Mrs. Todd Rishel
Debra Risley
Ashley Ritter
Rachel Robenolt
Robert Wood Johnson Foundation
Gene C. Roberts
Amy J. Rockey
Diane M. Rodgers
Jill Roman
Paul and Tacie Rooney Jr.
Kira L. Rosamilia
Angelique Rose
Alicia Ross
Jeanne Rozowski
Misty L. Rozyckie
Cindy Ruiz
Daniel F. Rumsey
Rebecca Russell
John and Marian Ryan
Tammy S. Ryder
Saar Container, Inc.
Terri S. St. John-Graves
Kyle Sampsell
Tayne Sampson
Kimberly J. Sands
Susan Sarginger
Lindsay Sauers, PsyD
Lynn S. Sauers, RN
Megan E. Saunders
James E. Scantling
Tiffany R. Scantling
Lisa Schaeffer
Dawn Schaffner
Fred Scharf
Edward E. Schechterly
Tinicia R. Schick
Charles and Marlene Schmoke
SDI Industries
Sherri Sechrist
Sherry Sevier
Ashleigh Shadle
Dr. Mohammad and Mrs. Margaret Shafique

Elizabeth Shank
Megan Shaw
Morgan Shedd
Emily Sherman
Vicki Shimko
Chaplain Edward Siddle
Monica L. Siddle
Michael A. Simon
Donald and Andralee Sinsabaugh
Kierstin M. Slesienski
Cassidy Sloan
Jim Slotterback
Bud and Jan Smeenck
Natalie Smeltz
Holly Smeltzer
Allison Smith
Amanda J. Smith
Michael and Brenda Smith
Mildred A. Smith
Hadley Snyder
Rachael Sossamon
Jennifer Lynn Sparks
Lori Spencer
Michelle L. Sponenberg
Karen R. Spooner
Misty L. Spotts
Donna Stackhouse
Heather L. Stafford
Ruth A. Starks
Lynnda H. Steimling
Michelle Steinbacher
Arlene E. Stephens
Joe H. Stevens
Kylie Stiver
Beverly A. Stocum
Carl P. Strand
David and Rita Strickler
Suzanne M. Stroble
Erma Stump
Patricia A. Sullivan
Stephanie Suzadail
Arlie Swailes
Christina M. Swisher
Eric A. Tallman
Charles and Dorothy Thomas
Niccole C. Thomas
Tiffany Thomas
Newell I. Thompson III
Steven Thompson
Taylor Thompson
Courtney Thorpe
Tioga Ornament Fundraiser
Rebecca Toothaker
Jessica Tote

Carrie A. Troutman
Sheena M. Troxell
Nate W. Truckenmiller
Nicole Ulsamer
Tara Updegraff
UPMC Susquehanna Imaging Services
UPMC Susquehanna Nursing Administration
UWUA Local 587
Rudolph J. and M. Lynne van der Hiel
Bryttani VanValkenburg
Dr. Jeffrey N. Verzella
Renee A. VonStein
Paulina Vuong
May C. Wagner
Tyler and Emily Wagner
Stephen and Corinne Waldman
Benjamin M. Walker
Jerry and Joy Walls
Cynthia Wanamaker
Summer M. Ward
Donald L. Warner III
David Watral
Mark and Kelly Watson
Michele L. Watson
Tammy E. Weber
Karen M. Webster
Whitney Weeks
Jessica Welch-Hetzel
Christine Wheary
Barry and Cyndy Whipple
Mary Wieland
Alysse Williams
Casey Williams
Rhonda Williams
Scarlet K. Williams
Heather M. Williamson
Tarah Williamson
James A. Wilson
Maddy Winner
Jada Wisor
Brian Witner
Valerie J. Wohlfert-White
Ariel Woodring
Sherry Wyble
Kim Wykoff
Carol A. Yacko
Carrie Yetter
David and Karen Young
Romy D. Young
Danyelle Zechman
Staphanie L. Zimmerman
David and Susan Zimmerman



Your Contributions at Work

The Gatehouse

The Gatehouse may be located on the third floor at UPMC Susquehanna Divine Providence, but when you step through the doors, you immediately know it's different than other areas of the hospital. Instead of beeping monitors, you find quiet and peace. Even the appearance of The Gatehouse is different — it's a little less clinical and a little more like home.

When nearing the end of their lives, many patients want to spend their final days, weeks, and months at home. Unfortunately, in some cases, that isn't an option. The Gatehouse, an acute care facility that provides inpatient hospice care, allows patients to experience the next best thing to being at home while receiving the care they need. The result is that families don't have the responsibility of caring for their loved ones but can simply enjoy being with them during the time they have left.

"We do everything we can to make patients and their families comfortable," **Michele Guiswhite, LPN**, says. "We also do our best to grant any of their special requests."

In the past, those special requests have involved everything from spending time with pets, who are welcome at The Gatehouse, to hosting a private concert for a patient in the facility's family room. During the holidays, individuals and community groups come together to provide festive decorations for The Gatehouse and meals for the families who come to stay with loved ones during that time.

The Gatehouse has seven private patient rooms, a kitchen, a family room, a playroom, and a meditation room. Many of the patient rooms are furnished with a recliner and/or pull-out sofa to accommodate guests.

"We share the final moments as the patient's caretaker, but often families begin to see us as an extension of their family," Michele says. "And we feel the same way."

While nurses are essential to providing patient care, volunteers also play an integral role in creating the homelike environment. Before becoming a nurse, Michele volunteered at The Gatehouse, and she credits that experience with inspiring her to become an LPN. Volunteers at The Gatehouse play music, offer entertainment, and listen to patients, providing additional support to them and their families.

Wendy McCormick has volunteered at The Gatehouse since it opened in 2006. She helps in several ways, including playing the harp for patients and their families.

"At a time when patients may be restless, and their families are feeling anxious or stressed, they express that the sounds of the harp provide a calming feeling," Wendy says.

With a background in music therapy, Wendy enjoys playing the harp, but her reason for volunteering at The Gatehouse is more personal.

"My goal is to share my presence with the patients and their families — I'm there to connect with them on a personal level when they need someone to listen or talk to," Wendy says.

Several years ago, Wendy lost both of her parents as well as her father-in-law within a short time frame. One spent time under hospice care at home, another at a nursing home, and yet another at The Gatehouse. Because of these experiences, Wendy understands the hospice environment from different perspectives — something she notes as being key to helping her relate to patients and families.

"We share the final moments as the patient's caretaker, but often families begin to see us as an extension of their family, and we feel the same way."

— Michele Guiswhite, LPN

In addition to benefiting from the homelike environment, comfort, and care The Gatehouse provides, each patient also receives a homemade quilt or afghan. Veterans are recognized with one that features red, white, and blue. After a patient passes, the quilt or afghan becomes a keepsake for his or her family.

Donations from the community are an integral part of enabling The Gatehouse to remain open, because insurance reimbursement does not cover the costs of providing care. In fact, The Gatehouse loses money annually and is truly a mission service for our community. Even after the health system's affiliation with UPMC, all donations to the Susquehanna Health Foundation remain local. Supporting The Gatehouse gives you an opportunity to help provide end-of-life comfort and care to those in our community.

Families can choose to honor their lost loved one with a memorial leaf, inscribed with his or her name, that is

placed on a Tree of Remembrance in the hallway at The Gatehouse. Donating to provide this legacy not only helps offer closure for families but also provides a financial gift that will help future Gatehouse patients.

You can make an impact on The Gatehouse and the patients it serves by making a gift online at UPMCSusquehanna.org/Donate or by using the envelope inside the magazine.



Michele Guiswhite



Wendy McCormick



Ashley Stensland, who coordinates volunteers at The Gatehouse, also helps to ensure that each patient receives a homemade quilt or afghan.

LEGACY SOCIETY

The Legacy Society recognizes those who made a planned or estate gift to Susquehanna Health Foundation. The “past” designation distinguishes our members who have passed away but whose estate or planned gifts to the Foundation reflect the lasting legacy they left to help others.

Current Members

Mr. and Mrs. Donald R. Creamer
 Robert P. and Linda H. Crockett
 Ron and Jeanne DeFeo
 John and Janet Dougherty
 Timothy M. and Mary C. Gage
 Dr. Davie Jane Gilmour
 Joe and Carolyn Hume
 Clarence and Lillian Iceman
 Steven and Mary Ann Johnson
 Mr. and Mrs. Michael D. Karstetter
 Raymond E. Kehrer Jr.
In Memory of Hilda and Raymond Kehrer Sr.
 Ruth and *Ben Keller
 Mr. and *Mrs. George Koons
 Dr. Bonelyn Kyofski
 Nancy J. Lady
In Memory of Andrew Lady
 Christy and David Lassiter
 Stephen C., John W. and John C. Lundy Fund
 E. LaRue Lunt
 Dr. and Mrs. George A. Manchester
 Charlotte E. Maxwell
 *Mr. and Mrs. Peyton D. McDonald
 Betty H. Niles
 Dr. Robert and the Reverend Christine Purcell
 Patricia J. Rambo
 Ben and Ann Riles
 Donna E. Sayah
 Walter and Marian Schell
 Mr. and Mrs. Michael D. Scherneck
 Jean Soars
 Marvin and Jean Staiman
Wade and Ruth Strong
 Bill and Kim Van Campen
 Mr. and Mrs. Richard A. Vanderlin
 Matthew G. Wech
 Thelma B. White
 Dr. and Mrs. Chan Yoon
 Marie B. Zurinsky

Past Members

Ruth D. Adams Estate
 Ruth A. Anstadt Estate
 John and Eva Mae Archer
 Ruth S. Askey Estate
 Howard R. Baldwin Jr. Estate
 Estelle S. Bartlett Estate
 Dorothy M. Bartlow Estate
 Kathryn R. Biggar Estate
 Gertrude M. Blatchley Estate
 Kenneth and Lulu Blessing Trust
 Diane Bookmiller
 Virginia M. Bower Estate
 Margaret R. Brown Estate
 Helen L. Bruner Estate
 Richard K. Burrows
 Helen Callaghan Estate
 Adelina Caporaletti
 Palma Colesanti Estate
 Alice and Charles Corbett
 Anne E. Cranmer Estate
 Ralph R. Cranmer Estate
 E. Ruth Crist Estate
 A. Virginia Dannelley Estate
 William H. Jackson Dawson Estate
 Austin Deck Estate
 Doris and Fred Diehl Estate
 Mary G. Dore Estate
 Richard M. Dore Estate
 James W. Dow Estate
 William J. Dunlap Sr. Estate
 Walter P. Eilers Sr. Estate
 Kathleen L. Enigk Estate
 Aurele B. Ewing Trust
 Jo-Anne Fawcett Estate
 Katherine M. Fetter Estate
 Elizabeth K. Frederick Estate
In Memory of William Frederick
 G. Alan and Priscilla D. Frey
 Sarah J. Fry Estate
 Leonard F. Gajewski Estate
 Lester Gehr Estate
 George W. and Lillian B. German Testamentary Trust

Louise Goodman
 Peter J. Goodwin
 Amelia F. Grieco Estate
 Mary Hanner Estate
 Catharine A. Harrison Trust
 Ralph and Mary Hart Endowment Fund
 David A. Harvey Estate
 Christine H. Himes Estate
 K. Alan Himes Estate
 Catharine Hollenbeck Estate
 Ida A. Hoshauer Estate
 Charles William Humphrey Estate
 B. G. Johnson Estate
 Rosetta C. Keefer Estate
 Esther Kehler Estate
 Matthew Kissell Estate
 Mary E. Krise Estate
 Elizabeth P. Lyon Estate
 Joseph N. Lytle Estate
 Robert B. and Virginia W. MacIndoe Trust
 Esther Malleson Estate
 Thomas J. Malloy Estate
 W. Robert Maust Estate
 Marguerite Mayer Estate
Lona J. McConnell Estate
 Mrs. Peter J. McGovern
 Janet I. McQuillen Estate
 Kenneth Meier Estate
 Mary G. Mosser Estate
 Wilhelmina J. Myers Estate
 Donald A. Nyce Estate
 Ruth E. Ohnmeiss Estate
 Ted and Janet Owlett Estate
 Theresa M. Paternostro Estate
 Larry Allen Persun Estate
 William Pickelner Estate
 Dr. and Mrs. Paul B. Reis
In Memory of Al J. Smith
 Robert K. Rewalt Estate
 Paul L. Ridall Estate
 Thomas J. Rider Trust
 Lulu B. Roat Estate
 Beatrice W. Royston Estate
 Joy M. Shaner Estate

LEGACY SOCIETY

Rebecca E. Sherman Estate
Emily W. Simpson Estate
Henry C. Sitler Estate
Josephine Smith Estate
John G. and Mabel M. Snowden
Memorial Fund
Louella B. Snyder Estate
Anna D. Stapleton Estate
Marion Stopper Estate
Ralph B. Strawbridge Estate

*In Memory of John W. and Sarah M.
Strawbridge and Enjar and Clara P.
Norman*

Luther L. Stroup Estate
Gertrude Strunk Estate
Barbara W. Taber
W. Wendle Taggart
Russell E. Tingue Trust and Emogene L.
Tingue Estate
Argeno and Eleanor Vannucci Estate
Ross Vickers Estate
Luigi Vittorio Estate
Mary C. Vogel Estate
Raymond F. Vogel Estate
Jane Voneida Estate

E. Louise "Petie" Waltman Estate
Dwight and Eunice Waltz Estate
Leonard G. Weber Estate
Weisel Family Trust
Eugene Welteroth Estate
Helen Wilkins Estate
Beatrice I. Winters Estate
Marion Calvert Wright Estate
Albert F. Young Trust
Mary Louise Zimmerman Estate

Plan Now For Your 2018 Tax Break

It's not too early to plan for this year's tax break. If you and your spouse are at least age 70½, you each can transfer up to \$100,000 from your IRA directly to a charitable organization.

Top 3 Benefits:

1

Satisfies your required minimum distribution

2

Reduces your taxable income

3

Allows you to help the charity of your choice with a gift to continue its mission

How to complete an IRA charitable rollover:

Step 1 :

Contact your IRA custodian to learn the company's procedures.

Step 2 :

Contact Susquehanna Health Foundation for complete instructions to ensure you receive the proper deduction.



Consult with a Tax Professional

Although the process is simple, you should consult with a tax professional to ensure you receive the maximum benefit from your gift.

To learn more about this option or how you can make a gift that will help improve health care in your community, call Tom O'Connell, Gift Officer, at 570-320-7612; or Stephanie Steinbacher, Gift Officer, at 570-320-7041.

DONOR

spotlight



Mary and Charlie Santangelo

A Legacy of Community

“What we learned from Williamsport was a sense of community — it always seemed like everyone was looking out for everyone else.”

— Charlie Santangelo

Retired CFO still making smart financial decisions

Charlie Santangelo and his wife, Mary, were a part of the UPMC Susquehanna and Williamsport communities for many years. Charlie spent 14 of those years as chief financial officer at UPMC Susquehanna.

Before making their home in Williamsport, Charlie and Mary had also lived in Harrisburg and northeastern New Jersey, close to New York City. Charlie has something positive to say about each of their previous locations, but he always felt that something was missing. To him, and to Mary, Williamsport is different.

“What we learned from Williamsport was a sense of community — it always seemed like everyone was looking out for everyone else,” Charlie says.

Charlie is particularly passionate about the role UPMC Susquehanna plays within the community, providing residents with high-quality health care. That’s what motivates him and

Mary to continue investing in UPMC Susquehanna from their current location in Mechanicsburg.

Charlie supports UPMC Susquehanna with a gift that comes directly from his IRA each year, an option that was made available permanently by the IRS a few years ago. Supporting charities this way, allowable only for those over age 70 ½, comes with its share of benefits.

Like Charlie, many retirees are in a similar situation — they have a fixed income and are paying less in taxes than they were when they were working. The Tax Cuts and Jobs Act (TCJA) of 2017 doubled the standard deduction from \$12,000 to \$24,000 for those who are married, filing jointly, in 2018 — and those over age 65 receive an additional \$1,300 per person added to the standard deduction. For many, this means a shift from itemized deductions to the standard deduction on their personal tax return.

Normally, charitable contributions are only deductible to taxpayers who itemize their deductions. However, the IRA charitable contribution is an option for those who take the standard deduction. What’s the benefit? Charitable distributions that come directly from an IRA are excluded from income — up to \$100,000 per person, per year. Because the IRA distribution is not included in your Adjusted Gross Income, you show less income, and, in turn, you pay lower income taxes.

While the tax perk of giving certainly provides a benefit, the motivation behind Charlie and Mary’s gifts comes from the impression our community left on them — and their desire to continue to play a role in helping to provide high-quality health care to those in the Williamsport community, a place they once called home.

EMPLOYEE DONORS (iGIVE)

The iGIVE campaign recognizes current

employee donors of UPMC Susquehanna. Our employees have donated more than \$3 million since 2006. ☉ denotes Hour Club members. The Hour Club is an elite group that recognizes employees who make a tremendous commitment by giving back one hour of pay every pay. Listed below are all **new** donors from **January 1 – June 30, 2018.**

iGIVE

Charles H. Adams
 ☉ Dana Aderhold
 Amanda L. Applegate
 Alexis Ashby
 ☉ Kristi Bagal
 ☉ Krystal Bailey
 Brent R. Baker
 Tanya S. Balaoing
 Alivia Banks
 Desiree A. Bartlett
 Timothy Bartlett
 ☉ Roxanne Barton
 Talia Beatty
 Ashley M. Bechdel
 Heather Bell
 Isaac Bower
 Olivia E. Bower
 Stephen B. Bower
 Abby Bradley
 Alyssa Brininger
 ☉ Jacquelynne Brown
 Shelly L. Brown
 ☉ Norma J. Browning
 Kelsey Brungard
 Brenton Buckwalter
 Makenna R. Budman
 Sherri Burkland
 Tracey Burrous
 Cindy Burton
 Gemma Caballero
 Erica M. Calle
 Heather E. Carnahan
 Patty Carpenter
 Roy F. Caspe
 Jenalyn V. Cayaban
 Nellie Chalmers
 Latisha Charles
 ☉ Akeem Clark
 Jennifer L. Cole
 ☉ Pauline Coleman

Amy M. Collins
 Megan Condo
 ☉ Julie A. Cook
 Tyler Cooklin
 Kristie I. Copenhaver
 Sheri Coppola
 Kayla Cotner
 Kelly J. Cox
 ☉ Matthew W. Custer
 ☉ Alice M. Dalton
 Sara Dalton
 Stefanie Davies
 Ashley Davis
 ☉ Larry Davis
 ☉ Steven W. Davis
 ☉ Beverly Davy
 Tracey Dellinger
 ☉ Amber Depew
 Alexis Dershem
 Michelle M. Deuel
 Lisa DeWert
 Kelly J. Eck
 Tiffany Eckley
 Tabitha Entz
 Sean Espeleta
 Haylea Estright
 Ashley Fike
 Molly Foresman
 Michelle L. Fox
 Laurie L. Fraley
 Dylan Fravel
 ☉ Shannon Frederick
 Elizabeth Fuentes
 Emily Fulton
 ☉ Jennifer E. Gallogly
 Erica Gause
 ☉ Elizabeth George
 ☉ Patrick Gilson
 Marissa Gombosi
 Martha J. Gordner
 Kimberly Gorg
 McKenna Goss
 Jessica Grow

☉ Gwendolyn Gummo
 ☉ Susan E. Gunsallus
 Siera Haboc
 Cassandra Hall
 Sarah Hampton
 Robin Hannan
 Nicole B. Hansen
 ☉ Katherine Hart
 ☉ Martha Hartman
 Latisha Hauser
 ☉ Amanda Higgins
 Lucinda Hill
 Makayla L. Holdren
 ☉ Gary R. Holmes
 ☉ Adina Hoyt
 Williams Ilo
 Denae Ingerick
 Devon Irish
 Daniel K. Jamison
 ☉ Erika Kahley
 Tatyana Kalik
 Karalyn Kennedy
 Diane Kieser
 Kimberly K. Killinger
 Leayn Kinney
 ☉ Carol Kitchen
 ☉ Kaitlyn Kolodzieski
 Tesia Koontz
 Kathleen Kuna
 Christopher LaForme
 Kaitlyn N. LaForme
 ☉ Jordin Langin
 Katrina Larios
 ☉ Jennifer Lechniak
 Lauren E. LoBianco
 Amber Luke
 Tashia Mack
 ☉ Tiara Magarosky
 Misty M. Maguire
 ☉ Erann B. Main
 ☉ Joseph Makowski
 Cheyenne Manley
 Mackenzie L. Marple

☉ Karen Martinez
 Carissa Mazeika
 Laura-Lee McCloskey
 Marcel McGirk
 Krista J. McMonigle
 ☉ Brandy K. Melko
 Ashley N. Miller
 Brittney Miller
 Staci Miller
 Valerie A. Miller
 Melissa Mitch
 ☉ Samantha Mowrey
 Tammy J. Mumma
 Cheryl A. Musheno
 Tiffany Myers
 Jessica M. Neff
 Cynthia A. Nester
 Makenzie Nork
 Mpho M. Notoane
 Misty Nyman
 Leila Otieno
 Darlene Paddleford
 Katrina Parras
 Louis Perna
 Megan A. Pfirman
 Chester I. Pickard
 Kailynn E. Prentiss
 Shannan Rachau
 Morgan R. Reish
 Debra Risley
 ☉ Rachel Robenolt
 ☉ Duncan Rodriguez
 Seth M. Rogers
 ☉ Sherry Romanoskie
 Kira L. Rosamilia
 Angelique Rose
 Robert D. Ross
 Adrienne E. Rothrock
 Kalsey M. Rupert
 Stephanie Serrano
 Elizabeth Shank
 Morgan Shedd
 Beau Sheperd

Elise Sherman
 Edward Siddle
 ☉ Holly Smeltzer
 Aaron Smith
 Britney Smith
 Lynae M. Smith
 Olivia Smith
 ☉ Hadley Snyder
 Wynter Snyder
 Rachael Sossamon
 Jennifer L. Sparks
 Michelle Steinbacher
 ☉ Kylie Stiver
 April Stuart
 Julie R. Summerson
 Elizabeth Swan
 ☉ Ashlee Tarr
 ☉ Courtney Thorpe
 Caitlin Tilley
 Rebecca Toothaker
 Dr. Frank E. Tulak
 Bryttani VanValkenburg
 Morgan D. Vredenburg
 ☉ Paulina Vuong
 Bobbie J. Wagner
 Amy Wands
 ☉ Donald L. Warner
 Chanel N. Washington
 Abigail Watkins
 Karli Weaver
 Whitney Weeks
 Morgan C. West
 Cierra Wheeler
 Erin White
 ☉ Holly Williams
 Ashley N. Winner
 ☉ Brian Witner
 Jennifer A. Woodward
 ☉ Dawn Wright
 Sterlynn Young
 Abigail R. Zuback

37th ANNUAL



A Hole In One For Emergency Care

The 37th Annual UPMC Susquehanna Invitational Golf Tournament was held September 17 at the Williamsport Country Club and featured 120 players. This year's tournament raised more than \$148,000 to help ensure that our community has access to excellent physicians, modern facilities and equipment, and skilled, compassionate staff. Proceeds from this year's tournament will benefit the Stop the Bleed Program.

Thank you to all sponsors, players, volunteers, and committee members for making this year's tournament another success. We would like to extend special thanks to Stevens & Lee, P.C. for the company's continued support as tournament host as well as our platinum sponsors: Allison Crane & Rigging, Blaise Alexander Family Dealerships, The Liberty Group/Ausley Construction, Stantec, UPMC Health Plan, and Williams.

Stop the Bleed Program

A person with a severe traumatic injury can potentially bleed to death within several minutes. The Stop the Bleed Program is a national initiative developed by the White House and Department of Homeland Security. It empowers bystanders to act as first responders by learning how to stop life-threatening bleeding with the use of tourniquet application and wound packing. Proceeds from the tournament will contribute to the purchase of bleeding control kits containing tourniquets and specialized gauze. The kits will be placed in public areas and businesses throughout the UPMC Susquehanna 12-county service area.



TELEMEDICINE —

Expanding Access to World-Class Care

36

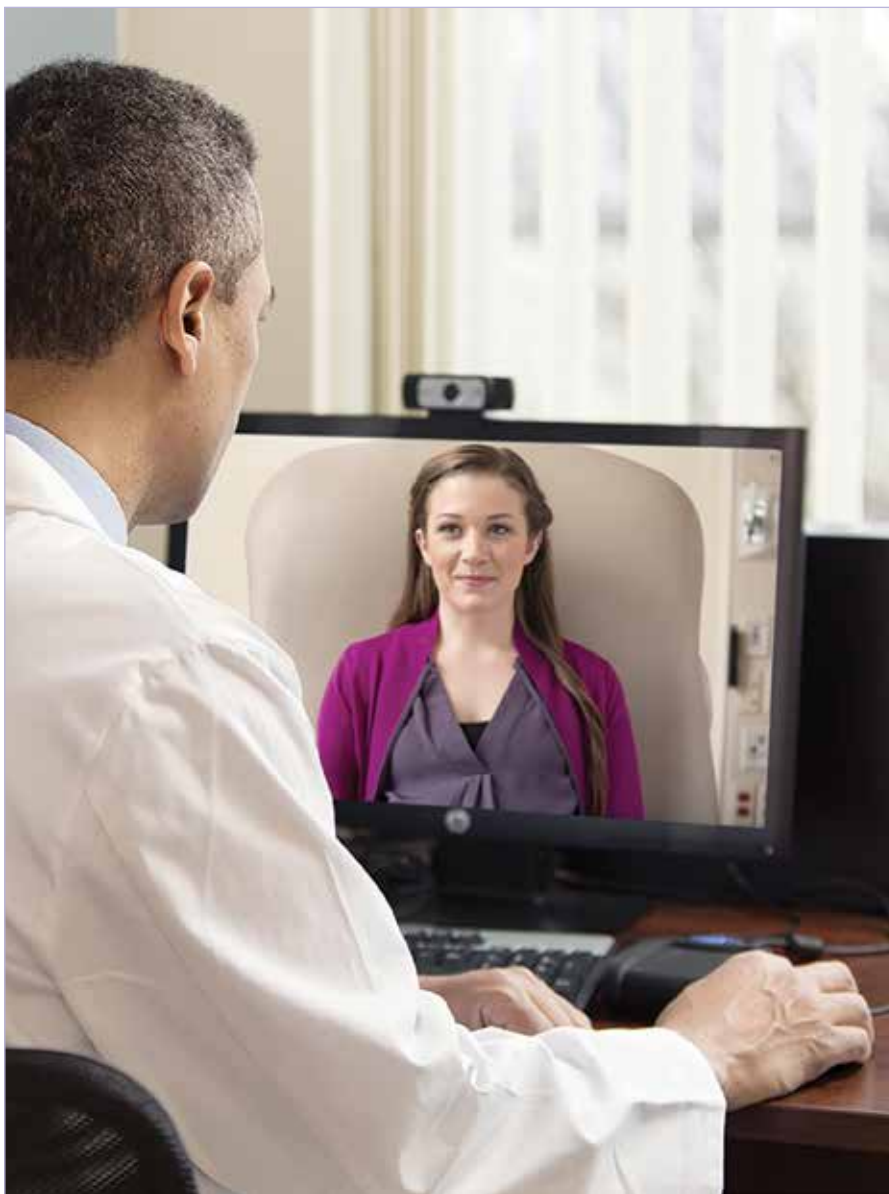

For patients in northcentral Pennsylvania, health care partnerships like the one that led to UPMC Susquehanna have typically meant a bigger network of care, but only if patients could afford the time and money to travel.

Until now.

Now, telehealth is bringing health care networks together in the same way that technology has made the world smaller. Today, a vital component of telehealth — telemedicine — can seamlessly connect a patient at UPMC Susquehanna with a specialist at UPMC in Pittsburgh.

“With the help of UPMC Susquehanna’s international telehealth platform, our local doctors can connect their patients with world-renowned experts quickly, without the need for patients to travel to a big city,” says **Peter Strecker**, telehealth program coordinator for UPMC Susquehanna.

Telehealth encompasses the innovative practice of using telecommunications to offer remote clinical services and health-related education. Telemedicine specifically refers to clinical services that are offered remotely — a provider in one area and a patient in another.

“With telemedicine, we’ve empowered patients and their doctors with the ability to see a world-class expert sooner than was ever possible before.”

— Peter Strecker



The breadth of how telehealth can help the community is incredible. Whether it involves a patient attending a diabetes class, a physician checking on a heart-failure patient at home, a school nurse accessing a pediatric specialist, a trauma surgeon assessing a patient in an ambulance, a geriatric specialist seeing patients in a nursing home, a parent using a smart phone to visit the doctor at 3 a.m. for a child with a sore throat, or a concussion specialist assessing an injured player on a football field — telehealth enables patients to access world-class care more quickly and conveniently than ever before.

“Patients are used to searching for the least inconvenient health care option

— a two-month wait for a specialist appointment is better than four months. Urgent Care is faster than an emergency room,” Peter says. “With telemedicine, we’ve empowered patients and their doctors with the ability to search for the most convenient option to see a world-class expert sooner than was ever possible before.”

Why Telemedicine?

The reality is that rural areas like northcentral Pennsylvania don’t have the number of specialty physicians that urban areas do. That means patients may not have access to a specialty provider in the immediate area. These factors also contribute to physician

burnout, as providers in rural areas put in more hours to travel and maximize the number of patients they can see.

The impact of telemedicine in our community is increased access to world-class care. Telemedicine also enables UPMC Susquehanna to maximize doctors’ time. According to Peter, rather than having physicians travel to cover different locations for a few hours per week, reducing the number of appointments they can schedule, telemedicine connects patients with doctors without the need for extensive travel. It brings convenience to patients and work-life balance to doctors.



UPMC Susquehanna's Telemedicine Services

Currently, with their provider's coordination, patients in the following inpatient and outpatient areas at UPMC Susquehanna have access to telemedicine services:

- Endocrinology
- Neurology
- Dermatology
- Psychiatry
- Maternal-fetal medicine for high-risk pregnancies
- Neonatology
- AnywhereCare (on-demand primary or urgent care from any device)

The Future of Telemedicine at UPMC Susquehanna

UPMC is delivering telehealth services around the globe, and UPMC Susquehanna is just beginning to leverage that experience and expertise.

According to Peter, within the next year, UPMC Susquehanna's telemedicine program will enable virtually everyone in northcentral Pennsylvania to be within 15 minutes of a telemedicine-capable doctor's office. Although the program has already made an impact on patients and doctors, several other areas of telemedicine will eventually make their way to the region.

Nursing homes and extended care facilities — Having the ability to monitor patients remotely means clinical care doesn't end when a patient leaves the hospital. Giving nursing home or extended care patients immediate access to a physician also improves coordination of care for residents.

Home health — Mobility and transportation are often barriers between elderly patients and health care. Remote monitoring gives physicians the opportunity to monitor patients with complex conditions so patients can remain in their homes longer and avoid any unnecessary travel that puts them at risk.



Pediatric specialties — UPMC Children's Hospital of Pittsburgh is one of the nation's top pediatric hospitals. Through telemedicine, UPMC Susquehanna will be expanding access to a level of pediatric care that previously was only available to northcentral Pennsylvania residents if they traveled to New York, Philadelphia, or Pittsburgh.

The future of telemedicine at UPMC Susquehanna is certainly bright.

What does increased access look like for UPMC Susquehanna patients?

Richard's Story

One recent UPMC Susquehanna patient to benefit from telemedicine is **Richard Raniken**. When the 76-year-old came to the emergency room at UPMC Susquehanna Williamsport, he could barely walk, according to close friend **Andrea Bower**, a surgical technician at the hospital. After a visit with an attending physician, Richard was admitted for observation. He had a variety of tests, including bloodwork, CT scans, and an MRI.

Physicians suspected an infection but couldn't rule out the possibility of a neurological issue. They needed a neurologist on site to evaluate Richard, so they could offer the best treatment. The solution was an evaluation with a neurologist in Pittsburgh, brought directly to Richard through an in-room television.

Andrea says Richard felt as if he were the most important patient in the hospital. From 195 miles away, the neurologist reviewed Richard's test results and talked with him about his symptoms.

"The picture was clear, and so was the communication," Richard says. "It was just like a visit with a physician in the office — and he played a valuable role in my care."

The result? A timely answer that led to a clear treatment plan for Richard.

"I was very proud to see that my local hospital has grown so much and is now able to offer patients care that they may otherwise not be able to get."

— Andrea Bower

"I've worked for UPMC Susquehanna for 32 years, and I was very proud to see that my local hospital has grown so much and is now able to offer patients care that they may otherwise not be able to get," Andrea says. "I had to move my father to Pittsburgh 14 years ago for cancer care at UPMC. If telemedicine had been available then, maybe he could have stayed in his own home."



Former patient Richard Raniken and his friend Andrea Bower catch up over coffee at UPMC Susquehanna Williamsport, where Andrea works and Richard recently benefited from a telemedicine consult with a neurologist at UPMC in Pittsburgh.

FRIENDS OF UPMC SUSQUEHANNA

Includes all contributions

not listed in other giving levels. These gifts were made from **January 1 – June 30, 2018.**

| | | |
|---|--|--|
| Anonymous (2) | Raymond and Mary Ginn | Dr. and Mrs. Mark A. Rackish |
| AAA North Penn | Gary J. Gower | Residents of ManorCare South |
| Kim Awiza | Karla Hakes | Amanda Rowan |
| Dr. Olufemi B. Awosika | Laura Hensler | Saint John's - Newberry United Methodist Church |
| Charlotte Berryman | Ray M. Hollenbach | Frances Sanders |
| Bethany Lutheran Church | Donna Johnson | Peter Schwartz |
| Barbara Bogaczyk | Donna Krupilis | Roberta Scrinsha |
| Janell Boonie | Diane Kuhns | Joseph Sheridan |
| Dorothy K. Broughton | Lycoming County United Way, Inc. | Margaret Wolf Smith |
| Toni Burtch | Bob Mauck | Stephen J. Snyder |
| William Carpenter | Sandra McHenry | Soldiers + Sailors Memorial Hospital Auxiliary |
| Hunter Corbin | Charles and Jane Miller | South Williamsport Jr./Sr. High School Key Club |
| Frank and Alice Deter | Jeanne T. Monoski | Charles Storrs |
| Sandra Dickey | Agnes A. Montgomery | Thomas E. and Mary D. Strunk |
| Linda R. Dieffenbach | Montoursville Lyter Elementary School PTA | Cindy Succowich |
| Mr. and Mrs. Donald L. Doty, U.S.M.C. Ret. | Joseph E. Moore | Susquehanna Valley Big Twins Motorcycle Club |
| Cindy Douglass | Tina Morton | United Way of the Greater Lehigh Valley, Inc. |
| Lisa English | Beth Mossman | Wallis Run United Methodist Church |
| Ashley Evans | Larry and Sandra Moyer | Donald L. Walton |
| Beverly Fisher | Petra Mutchler | Betty Weaver |
| Barbara and Stephen Flock | NAMI Of North Central Pennsylvania | Edward and Mary Lou Wertz |
| Daniel Foulkrod | James Oberdorf | Bob Wheeler |
| Edward Foulkrod | Olawale Oke | Sandra Whitman |
| Kimberly A. Fox | Our Own Journey Al-Anon | Yorkshire Meadows |
| Eileen M. Frey | Paternostro Family Foundation | Albert F. Young Trust |
| Friday Night Group at Divine Providence Hospital | Krista L. Paternostro-Bower | |
| Dianna Gardner | Pennsylvania Dancing Campers | |
| | Raymond and Joan Peterson | |

Doctors' Day

TRIBUTES



For the eighth year, Susquehanna Health Foundation set aside a day to honor physicians, our everyday heroes. The Foundation celebrated National Doctors' Day, March 30, by delivering handwritten notes of appreciation from patients of all ages to our physicians and caregivers, reminding them of the difference they have made in the lives of many.

This year, members of our community submitted 243 notes of appreciation to 125 physicians and caregivers. Not only did patients show their support in the form of notes of appreciation, but also by contributing more than \$18,400. Their contributions are making an impact in areas such as The Gatehouse, Cancer Centers, Breast Health Center, Heart & Vascular Institute, Home Care & Hospice, and many other UPMC Susquehanna facilities and programs.

The Foundation presented awards to the physicians who received the most notes of appreciation and donations in their honor. The honorees were **Dr. Susan Branton, Dr. Edward Wyshock, Dr. Robert Trautwein and Dr. William Pagana**, with Dr. Branton receiving the top recognition from her patients. We gratefully recognize these physicians and their dedication to providing exceptional care, and we congratulate all the physicians and caregivers who were honored by patients and their families.

DOCTORS' DAY TRIBUTES

Includes gifts made through **June 30, 2018.**

In Honor of Dr. Eric Adams

Joanne M. Hessert

In Honor of Amy Adrian, CRNP

Infusion Center - UPMC Susquehanna
Divine Providence

In Honor of Dr. Charles Agbemabiese

Doug and Polly Alexander
Helen L. Rohm

In Honor of All Doctors at UPMC Susquehanna

Barry and Jane Brucklacher

In Honor of All Hospice Doctors

Family of Mary Franz

In Honor of Dr. David N. Ambrose

Elizabeth C. Lightbourn

In Honor of Dr. Elizabeth E. Anderson

Becky and Jim Donnell
Ronald and Judith McKibben
Dustin, Desiree and Tempe Nichols



To Dr. Elizabeth Anderson -

"Thank you for being such a competent and caring physician. Your professional expertise and empathetic demeanor are without parallel in medicine. Our deepest appreciation for your continued service as our family physician."

To Dr. Karla Anderson -

"Thank you for the excellent care and amazing surgery to correct my abdominal aneurysm and to open my arteries. Your care of me since then has also been outstanding. I appreciate the concern, the tests, the exams, and the follow-up that you and your staff give me with each visit to you. You coordinate your staff so well. Your nurses are so good — all of them — but especially Jodi. Thank you for all you have done and are doing in my health care. I am very grateful for you."

In Honor of Dr. Karla Anderson

Anthony and Joan Cipriani
Jimmie E. Hicks
Sue A. Kymble

In Honor of Dr. John H. Bailey

Gerald and Patricia Bjorkman
David and Nancy Merrick

DOCTORS' DAY TRIBUTES

In Honor of Dr. Puneet S. Basi

UPMC Susquehanna Endoscopy Staff

In Honor of Dr. Joseph P. Bering Jr.

Joe and Ellen Carey
Joseph B. Desmond
Francis R. Johnson
Thelma B. White

In Honor of Dr. Mark D. Beyer

Thelma B. White

In Honor of Dr. Susan A. Branton

Anonymous
Cathy and Keith Bomboy
Nancy P. Boyer
Dr. Debra Burrows and Mr. Arnold Burrows
Joe and Ellen Carey
Child Guidance
Kay F. Davey
Verna R. Dotterer
Sandra K. Probst Gillam
Todd and Theresa Kendall
Helen L. Rohm
Dr. Mohammad and Mrs. Margaret Shafique

In Honor of Dr. Jenna Brown

William A. Burget

In Honor of Dr. Karen L. Brown

Frederick C. Bucheit

In Honor of Dr. John Burks and Staff

Gene C. Roberts

In Honor of Dr. Jill Burns

Earl and Mariam Bliss
Evelyn L. Reside

In Honor of Dr. Patrick J. Carey

Jay and Sue McCormick

In Honor of Dr. Michelle Cavanaugh

William A. Burget
Richard L. Mutchler
Harry S. Odell

In Honor of Dr. Lee M. Ciccarelli

Ed and Sandy Blackburn
Avanelle M. Houser
Israel and Janet Nolen
Dr. Mohammad and Mrs. Margaret Shafique

In Honor of Dr. William Cicio

Charles and Helen Schwarz

In Honor of Dr. Allison Coyle

Keith and Amy Goehring

In Honor of Dr. Maria Cruz

Bruce Bilder



To Dr. Susan Branton -

"Each and every day I know you are making a HUGE positive difference in women's lives and their families' lives. We will never forget all you have done and do for us. Thank you for your excellence, caring, and most of all — compassion. You are one in a million, and you bless us all!"



To Dr. Joel D'Hue -

"Thank you so much for the wonderful ability to be able to breathe through my nose again! I appreciate your caring attitude and attentiveness, to both me and my husband. You and your entire staff are an asset to UPMC Susquehanna! Thanks!"

Larry and Donna Uffelman
Rudolph J. and M. Lynne van der Hiel

In Honor of Jeffrey Cundiff, PA-C

Marian B. Hutchinson

In Honor of Dr. Joel D'Hue

Trudi Dibble

In Honor of Dr. Gary M. Dincer

Ed and Sandy Blackburn

In Honor of Dr. Ronald E. DiSimone

Stacey A. Berry
Judith Ditton

In Honor of Dr. Christopher Domarew

Dan and Sandy Foor
Keith and Amy Goehring
David and Janie M. Hilfiger
Eugene A. Seelye

In Honor of Dr. Kenneth R. Durrwachter

Alice R. Bair
Reverend and Mrs. Charles P. Johnson
Clyde L. Probst

In Honor of Dr. George R. Dy

Paul and Marianne Bozzo
Mildred I. Trahnstrom
Rudolph J. and M. Lynne van der Hiel

In Honor of Dr. Dilip K. Elangbam

Dick and Jo Langer
Thelma B. White

In Honor of Dr. Durriya S. Esaa

Reverend and Mrs. Charles P. Johnson
Dr. Mohammad and Mrs. Margaret Shafique

In Honor of Dr. Michel Gerst

Steve and Phoebe Hauptert

In Honor of Dr. Guy A. Giordano

Jane Hawkins
Michael and Barbara Hudock

In Honor of Dr. Kenneth I. Glaser

Helen L. Rohm

In Honor of Dr. Daniel J. Glunk

Steve and Phoebe Hauptert
Eunice D. Kepler
Jay and Sue McCormick

In Honor of Dr. Russell L. Gombosi

Ray and Dottie Frank

In Honor of Dr. Edmund Guelig

Leona Frederick
Stanley and Nancy Korenkiewicz
George Roth and Lynne Nelson
Jean L. Ward

In Honor of Megan Gusick, CRNP

Infusion Center - UPMC Susquehanna
Divine Providence

In Honor of Dr. Jendy Y. Harer

Todd and Theresa Kendall

In Honor of Dr. Steven Hartung

Lindsey L. Phillips

In Honor of Dr. Barbara Heere

Joyce E. Davis
Rose Heilman

In Honor of Dr. Timothy M. Heilmann

William F. Martz

DOCTORS' DAY TRIBUTES

In Honor of Nicole Hepler, CRNP
Kenneth and Donabel Larson

In Honor of Dr. Vincent P. Herbst
Dick and Jo Langer
Bob and Joan Lario

In Honor of Dr. Pamela Herrington
Ed and Sandy Blackburn

In Honor of Dr. Donald Hess
Verna R. Carlson

In Honor of Dr. Jesse D. Hickland
William F. Martz

In Honor of Dr. Angela Huggler
Doug and Polly Alexander

In Honor of INR Cardiac Staff
Connie L. Giger

In Honor of Dr. Kimberly Jones
Marian B. Hutchinson

In Honor of Dr. Timothy Judge
Joyce D. Signor

In Honor of Dr. Dean Karampelas
Nancy C. Kimble

In Honor of Dr. Saadullah Khan
UPMC Susquehanna Endoscopy Staff

In Honor of Lisa Koropchak, PA-C and Staff
Connie L. Giger

In Honor of Prakash G. Koshy, MD
Brooke L. Fillman

In Honor of Dr. Vivek Kumar
UPMC Susquehanna Endoscopy Staff

In Honor of Dr. Walter Laibinis
Robert and Terre Foldy
Mr. and Mrs. Thomas M. Owlett

In Honor of Dr. Joanne Lalli
Barbara A. Campbell
Joseph and Susan Myers
John E. Reidy
Dolores S. Senn
Dr. Mohammad and Mrs. Margaret Shafique

In Honor of Dr. Charles D. Lamade
Dick and Jo Langer

In Honor of Dr. Michael J. Lazar
Jay and Sue McCormick
Richard J. Weilminster

In Honor of Dr. David J. Lopatofsky
William A. Burget

In Honor of Dr. LeeAnna M. Lyne
Stephen and Tara L. Guillaume
Stephanie and Curtis Steinbacher

In Honor of Dr. William J. Mattiace
Ed and Sandy Blackburn
Paul and Althea McBride

In Honor of Dr. Sarah L. McElroy
Daniel and Rose Reeder

In Honor of Dr. Matthew J. Meeker
Larry and Sandra Moyer

In Honor of R. Clifford Mihail, MD
Doug and Polly Alexander

In Honor of Joseph Mileto Jr., PA-C
Steve and Phoebe Hauptert

In Honor of Dr. Bradley J. Miller
Roger D. Keller

In Honor of Dr. Manuel Moreno
Thelma B. White

In Honor of Dr. Donna Mullarkey
Kenneth and Donabel Larson
Diane and Marc Lewis
Marian A. Schaefer
Dollie S. Ulrich
George and Joan Wolfe

In Honor of Dr. Donald T. Nardone
Barbara F. Loyd
Mr. and Mrs. John W. Rich

In Honor of Dr. Alexander R. Nesbitt
Ed and Sandy Blackburn
Frederick C. Bucheit
Ethel T. Melvin
Vyn and Betty Redden

In Honor of Dr. A. Scott Niditch
Richard Berrigan

In Honor of Dr. Collier B. Nix
Susan A. Bird
Mrs. Jonathon G. Phillips

In Honor of Dr. Mark Osevala
Gene C. Roberts
Alec B. Wendell

In Honor of Dr. William J. Pagana
Joe and Ellen Carey
Anthony and Joan Cipriani
Bob and Joan Lario
Rob and Mary Lario
Louis and Fern Sedlock
Ray and Mary Jo Stahl
Bob and Marna Wirth

In Honor of Dr. Raj J. Patel
Chester and Ellen Pribble

In Honor of Dr. Shailesh D. Patel
Stacey A. Berry

In Honor of Dr. William J. Peck
Martha G. Barlett
Richard and Fay Morrison

In Honor of Dr. Steven B. Pinckney
Lindsey L. Phillips
Linda L. Sheets
Robert John Slothus

In Honor of Dr. Richard Prisuta
Mr. and Mrs. Donald L. Doty, U.S.M.C.
Ret.

In Honor of Joy E. Proctor
Suzanne Maggiore and Robert Cooper

In Honor of Dr. Mark A. Rackish
Keith and Sylvia Graver

In Honor of Dr. Eugene Radice
Wendy L. Miller

In Honor of Dr. Rodwan K. Rajjoub
H. Jerry and Judith Heverly
Lois A. Teufel and Jimmie Hicks

In Honor of Dr. Alejandro Ramon
Stephanie and Curtis Steinbacher

In Honor of Dr. James W. Redka
Jane M. Bouse
David E. Martin

In Honor of Dr. Vijay-Kumar Rekhala
Richard Berrigan



To Dr. Charles Lamade -

"Thank you for being such a wonderful doctor! Your caring ways, along with your professionalism and expert care, make you one of the best physicians in the area, as well as one of my personal favorites!"

new doctors



Wingrove T. Jarvis, MD
Orthopaedics | 570-321-2020

UPMC Susquehanna welcomes Wingrove T. Jarvis, MD, to the Orthopaedic Surgery team. Dr. Jarvis earned his medical degree from University of the West Indies Medical School in Barbados, and he completed residencies in trauma and orthopaedic surgery at South Tyneside and Sunderland Healthcare Group, Sunderland, U.K.; and Wansbeck General Hospital, Glasgow, U.K. Dr. Jarvis also completed fellowships in adult orthopaedic spine surgery with Duke University Medical Center in North Carolina and in orthopaedic trauma surgery with University Hospital of Louisville, Kentucky. Dr. Jarvis will see patients at UPMC Susquehanna Lock Haven.

Steven Barrows, MD
Primary Care | 570-546-4062

UPMC Susquehanna welcomes Steven Barrows, MD, to the Primary Care team. Dr. Barrows earned his medical degree from Sidney Kimmel Medical College at Thomas Jefferson University in Pennsylvania, and he completed his residency in family medicine at the Williamsport Family Medicine Residency. Dr. Barrows will see patients at UPMC Family Medicine at Muncy.



Anuj K. Chopra, MD
Urology | 570-784-6041

UPMC Susquehanna welcomes urologist Anuj K. Chopra, MD, to the Urology team. Dr. Chopra earned his medical degree at Penn State University College of Medicine and completed his residency in urology at SUNY at Buffalo in New York. Dr. Chopra will see patients at SH Urology South in Bloomsburg.



Jeffrey Alan Ranta, MD
Urology | 570-724-3636

UPMC Susquehanna welcomes Jeffrey Alan Ranta, MD, urologist, to the Urology team. Dr. Ranta earned his medical degree from Georgetown University School of Medicine in Washington, D.C. He completed his residency in general surgery at Georgetown University Hospital and in urology at Lahey Clinic Medical Center at Tufts University School of Medicine in Burlington, Massachusetts. Dr. Ranta will see patients at the UPMC Susquehanna Medical Office Building in Wellsboro.



By bringing the best physicians and advanced medical treatments to our region, UPMC Susquehanna delivers on its promise to provide high-quality, patient-centered care.

Kevin Huang, MD

Surgical Services | 570-286-3584

UPMC Susquehanna welcomes Kevin Huang, MD, to the Surgical Services team. Dr. Huang earned his medical degree from Temple University School of Medicine in Philadelphia and completed residencies at Mount Sinai School of Medicine in New York and St. Joseph Mercy-Oakland in Michigan. Dr. Huang will see patients at UPMC Susquehanna Sunbury.



Michael Desiderio, DO

Cardiology | 570-321-2800

UPMC Susquehanna welcomes Michael Desiderio, DO, to the Cardiology team. Dr. Desiderio earned his medical degree at the University of Medicine and Dentistry of New Jersey and his residency at the Cleveland Clinic in Ohio. He completed a fellowship in cardiology at Morristown Medical Center in New Jersey. Dr. Desiderio will see patients at UPMC Susquehanna's Heart & Vascular Institute in Williamsport.

Mohammad Tahir, MD, PhD

Breast Health and Surgical Services | 570-326-8200

UPMC Susquehanna welcomes Mohammad Tahir, MD, PhD, to the Breast Health Center team. Dr. Tahir earned his medical degree from Khyber Medical College and completed a residency at Khyber University Teaching Hospital, National Health Service, in Pakistan. He earned his doctorate in breast cancer research and master's degree in public health from Johns Hopkins University in Baltimore. Dr. Tahir will see patients at the Breast Health Center at UPMC Susquehanna Divine Providence in Williamsport.



Laura Smith, MD

Primary Care | 570-748-1260

UPMC Susquehanna welcomes Laura Smith, MD, to the Primary Care team. Dr. Smith earned her medical degree from Temple University School of Medicine in Philadelphia and completed her residency at Chesterfield Family Practice Residency in Richmond, Virginia. Dr. Smith will see patients at SH Family Medicine at Lock Haven.

DOCTORS' DAY TRIBUTES

continued from page 43

In Honor of Dr. Warren L. Robinson

Donna L. Crist
Brent and Norma Fish
Mrs. Carl W. Jaegers
Sue and Denis Malin
Clyde L. Probst
Gene C. Roberts

In Honor of Dr. Steven D. Rockoff

Joseph B. Desmond
Rob and Mary Lario
Lt. Colonel and Mrs. Michael W. Lichty,
USAF, Ret.
Gene C. Roberts

In Honor of Dr. Eddie O. Rodriguez-Lopez

Miriam L. Jackson
Carol Mariano

In Honor of Dr. Scott P. Rutkoski

Keith and Amy Goehring

In Honor of Dr. Sandeep Sagar

E. Catherine Kennelley
John and Ute Rich

In Honor of Dr. Phyllis Scott

Mr. and Mrs. Thomas M. Owlett

In Honor of Dr. Mohammad Shafique

Susan A. Bird
Dr. Anita Nagpal
Mrs. Jonathon G. Phillips
John and Ute Rich

In Honor of Dr. Charu Sharma

Charles and Marilyn Grove

In Honor of Dr. Keith Shenberger

Cathy S. Berger
Nancy M. Easton

In Honor of Diane L. Sholder

Donna L. Crist
Melissa M. Lynch

In Honor of Dr. Sam F. Stea

Carl and Lorraine DiParlo
Lori E. Mahaffey

In Honor of Dr. Suzanne Stepanski

Kathleen R. Chandler

In Honor of Dr. Donald Sweeney

JoAnne Davis
Keith and Amy Goehring
Marian R. Lindquist

To Dr. Warren Robinson -

"Cancer as a disease is frustrating and very tough. But good oncologists like you make this illness a little less rough. It's not just the treatment, but the care and empathy shown by doctors like you, which makes the world a better place to live in. Thank you for everything."

In Honor of Iwao K. Tanaka, MD

Brooke L. Fillman

In Honor of Dr. Robert C. Trautwein

Mr. and Mrs. D. W. Bechtel
Richard Berrigan
Teresa A. Breneman
Kenneth L. Hunter
Bob and Joan Lario
Rob and Mary Lario
Larry and Sandra Moyer

In Honor of Dr. Peter B. Trevouledes

Thelma B. White

In Honor of Dr. Hani J. Tuffaha

Burton R. Adams
Judith Ditton
Donald and Jean Gorski
Suzanne Maggiore and Robert Cooper

In Honor of Dr. Thane N. Turner

Mary C. Kahl

In Honor of UPMC Susquehanna ENT Staff

Stephen J. Snyder

In Honor of UPMC Susquehanna Rehab Staff

Donald W. Hepburn

In Honor of Dr. Jeffrey N. Verzella

John and Shirley Eck
Joseph and Susan Garczynski

In Honor of Dr. Leslie Webb

Jane B. Williams

In Honor of Dr. Michael J. Weisner

Joanne M. Hessert

In Honor of Dr. Edward G. Wyshock

Dr. Debra Burrows and Mr. Arnold
Burrows
Cindy Emig
John and Wanda Harvey
H. Jerry and Judith Heverly
Lori E. Mahaffey

Judith L. Mitchell

Vern and Betty Rhone

Louis and Fern Sedlock

In Honor of Dr. Frank C. Yartz

Barbara DelJanovan

In Honor of Dr. Steven E. Yordy

Reba P. Fry

Additional Donors

Steven and Carol Bankus
Shuman and Patricia Bickel
Daniel and Christine Bower
Judith M. Feil
William and Lorraine Frantz
Clifford M. Frost
Richard and Cynthia Greninger
Faye E. Hilfiger
Erlyn R. and C. Mary Keefer
Kenneth and Ann Lundy
Jeffrey and Bernadette Miller
Mr. and Mrs. Joseph Neyhart
PATHS, LLC
People To Elect Representative
Matt Baker
Dennis Ringling
Mr. and Mrs. Thomas M. Saltsgiver
Schrader Architectural Products -
Jack and Cindy Schrader
Michael J. Shabloski
Douglas and Cheri Stryker
Donald L. Walton
James A. Wilson
John D. Winn

TRIBUTES: IN MEMORY OF

Includes gifts made from **January 1 – June 30, 2018.**

In Memory of B. Eleanor Anderson
Mr. and Mrs. Robert Shandry & Family

In Memory of Arlene R. Bair
Joni and Joe Keller

In Memory of Stanley A. Baker Jr.
Patricia Kratochvil and Susanne Whipple
Kenneth and Donabel Larson
Frank and Karen Pile, Jennifer Pile, & Brandon and Kelsey Pile

In Memory of Dr. Richard D. Baldwin
Roberta M. Baldwin

In Memory of Robert G. “Bob” Bastress
Peter Mahal

In Memory of Ruth Beaty
Andritz, Inc.

In Memory of Priscilla M. Bierman
Nick and Luanne Bender
Oscar Bierman
Burr and Donna Boston
Mike and Peggy Bower
Albert and Jane Clapps
Patricia A. Dangle
Jeffrey and Amanda Finke
Dr. Leo and Debra Hartz
Becky Hibschan
Hudock Capital Group, LLC
Donald and Brenda Larson
Deborah J. Leight
Charles and Hallie Luppert
The Park Home, Inc.
Linda L. Stein
Susquehanna Valley Corvette Club
Sydney L. Wade and Jean C. Wade
Williamsport Municipal Water Authority

In Memory of Mary Ellen Bradley
Barbara J. Kinley

In Memory of Mildred F. Brooks
Anonymous

In Memory of Jeremiah A. Buckley
Michael A. Triggs

In Memory of Paul Camus
Dr. and Mrs. Timothy Heilmann

In Memory of Josephine M. Bordinger Carnevale
Julie A. Cellini

Maryann and Frank Diccicco
The Hilsher Family
Linda J. Kressal

In Memory of Catherine A. Cioffi
Lucia B. Norwood

In Memory of Frances E. Clarkson
Mable J. Tebbs

In Memory of Alice R. Clymer
Peggy Ludwig
Mark and Sue Metzger, Dave and Sheryl Shirn, Jim and Sylvia Shumbat, Dean and Stacie Madigan & Jay and Angela Liddick
Alice L. Mosser
PRIMUS Technologies Corp.
Mary L. Probst
The Winter Bowling Team: Donna Pepperman, Sabrina Wilcox, Gerry Siegfried, Debbie Shaffer, and Donna Miller

In Memory of Evelyn Cochran
Tom and Marilyn Kase

In Memory of Patricia A. “Patty” (Dolan) Cook
Kathleen D. O’Brien
Thelma B. White

In Memory of David Burton “Burt” Davis
Kyle and Wendy Davis
Love Chapel Christian Outreach
Thelma B. White

In Memory of Claire V. DeWald
Cheryl L. DeWald

In Memory of Marion E. Dewey
Eileen M. Dewey

In Memory of George Richard “Dick” Dietz
Thelma B. White

In Memory of Doris M. Dixon
Michele Anderson
Jack and Julie Persun
Patricia Persun
Denise Persun-Bower
Nicole Persun-Shumaker

In Memory of Darlene K. Hafer Dodson
The Harris and The Robbins Family
Mr. and Mrs. John W. Horne

In Memory of Frank L. Doeblner
Susan G. Campbell
Charles “Skip” and Gloria Greevy
Chuck and Jill Keller
Keystone Pattern Works

In Memory of Gerald F. Douty
National Association of Letter Carriers
Branch 50

In Memory of R. James Dunham
Joyce Y. Peterson

In Memory of Robert Nickerson Dunham
Joyce Y. Peterson

In Memory of Bertha M. Edwards
Marvin and Lois Wurster

In Memory of Mildred E. Endres
Radnor Financial Advisors, LLC

In Memory of Renee M. Engle
Mr. and Mrs. Eugene Ciccarella
Kyle L. Engle
Jill Fidler and Brenda Brownawell
Jon Hasselman and Jacki Feig
Anna Marie and James Johnson
Tom and Mary Grace Knepley
Damian and Robyn Mariano
Charles and Rose Martin
The McClelland Family: Lois, Patti, and Barb
Kathleen D. O’Brien
Barbara D. Schramm
Pete, Sally, and Sue Tedesco
Lori and Bob Wagner

In Memory of Shannan C. Fanning
Hub’s Home Oxygen & Medical Supplies

In Memory of Paul Francis Fantaskey
Charles “Skip” and Gloria Greevy
Rick and Peach Hamm
The Ludwowski Family
Michael and Susan Mahoney
Kevin Way and Mary Bellizia-Way & Family

In Memory of Charles E. Fischer
Mr. and Mrs. Richard Ball & Family
The Exercise Class
Wanda L. Hendershot
Loons
PennDOT District Sunshine Fund

TRIBUTES: IN MEMORY OF

In Memory of H. Janice Fisher

Judy and Mark Smith
Lois and Edward Watkins

In Memory of C. William Frantz

Marilyn T. O'Connor

In Memory of Dale E. Gee

Mrs. Jane R. Buffard
Barbara Gee and Family
Elaine K. Jelliff
Mr. and Mrs. Anthony Lokez
Robert and Carol Porter

In Memory of Harold J. Geise Jr.

Gerald and Veva Bair
Tim Decker
Leo and Cindy DeLorenzo
Betty J. Geise
Nan and H. Joseph Geise III
Dr. and Mrs. Steven W. Geise
JP and Susan Hanna

In Memory of Louis and Charlene Glunk

Mark and Connie Sitler

In Memory of Jo Ann Green

Joy and Beth

In Memory of Norma L. (Keefer) Griess

Carl and Carolyn Cosentine
Missy and Dave Plankenhorn
Sarah Robbins and Ann Hilner

In Memory of Melissa M. Guinter

Patty Leutz Golamis and Family
Joyce and Michael Walker

In Memory of Bertha L. "Peanut" Hall

Andritz, Inc.

In Memory of John F. Hamm

Donald and Margaret Wenner

In Memory of Vivian E. Hamm

Barbara, Gordon, Larry and Patty

In Memory of Dr. William G. Hamm

Pamela Atwood
Barbara, Gordon, Larry, and Patty
William and Sheila Campbell
Tina M. Rynard
Trudy M. Shively
Williamsport Bridge Club
The Williamsport Home

In Memory of Francis Heilmann

Dr. and Mrs. Timothy Heilmann

In Memory of Priscilla M. Hensler

Friederike B. Bauer

Jay and Joanne Cellini

Bob and Christie Gruenewald
Bernie and Michelle LaBelle
Lady Friends at McCall Middle School
(McChicks)

Sarah (Sally) Lott
Karen and Jason Nittinger
Outer Banks Family Medicine - Avon
Staff

In Memory of Annabel J. Hepburn

Tebbs Bros. Landscaping, Inc.
John and Robin Tebbs
Robin Tebbs, Tammy Baier, Patti Lundy
and Debbie Hepburn

In Memory of Richard L. Hepner

Richard L. Hepner Family

In Memory of Gary L. Herman

Denise Gatsche
The Herman Family
Randy and Jody Lose

In Memory of Jack M. Hitesman

Kevin B. Eck
John and Cindy Hitesman
John and Frances Kropp
Bill and Veronica Muzic
Ben and Evelyn Patz
Scott and Pam Rider
Mary A. Sullivan

In Memory of Clarence R. Hodge

Jean M. Hodge

In Memory of Pearl M. Hollenbach

Ray M. Hollenbach

In Memory of John H. Houseknecht

John and Carol Houseknecht

In Memory of Sally Houseknecht

John and Carol Houseknecht

In Memory of James W. Huling

Jodi L. Huling

In Memory of Frank Eugene Johnson Sr.

Barry and Roberta Daniels
Katie Deats
The Douty Family
Gertrude E. Fravel
Margaret L. Johnson
John and Alana Newman
Candace T. Reeder
Chad Thom

In Memory of Cora Lynn Jordan

Ryan Horan

In Memory of James J. Kase Jr.

Tom and Marilyn Kase

In Memory of Eleanor J. Kisner

Cheryl L. DeWald

In Memory of Henry L. Knier Sr.

Thelma B. White

In Memory of Frederick Eugene Koch

Anonymous
Jack and Michele Davidson
Mr. and Mrs. Michael Loeh
Ronald and Ann Miller
Nikki Ungard
Katherine Vastine

In Memory of James Kulp

Chaplain Dave and Carol Fishel

In Memory of Roger L. Kurtz

Donna Wagner and Brenda Greenabaum

In Memory of Roger D. Leiter

Mary Ann Leiter

In Memory of Judith "Judy" Lesser

Chaplain Tom Brokaw
Dick and Lois Rogers

In Memory of Richard Darrell "Skip" Lightbourn

Elizabeth C. Lightbourn

In Memory of Ronald M. Lusk

Shirley and Frank Clark
Drier & Dieter Law Offices: Marc S. Drier,
Karen M. Crust, Brenda Conner, Erin
Eck, Linsey Swales, and Kateri Cohick
Girio Agency Inc.
Don Helminiak
McCormick Law Firm

In Memory of Jack F. Maggs

PRIMUS Technologies Corp.

In Memory of Donna Magill

Mr. and Mrs. Joe DiFrancesco
Kathryn Gair
Carol Greene and Family
Jean Harman
D. E. Hilliard
Jaysburg Gems Sisters
Donald and Roberta Koons
Janice D. Kuzio
Donna R. Miller
Mrs. Joyce Savoy
Christine Smith
Ray and Mary Jo Stahl

In Memory of Raymond K. Mahaffey II

Lori E. Mahaffey

TRIBUTES: IN MEMORY OF

In Memory of Warren L. Marshall
Buchanan Baptist Church

In Memory of Wilbur Martz Sr.
William F. Martz

In Memory of M. Jean Maust
Thelma B. White

In Memory of Eleanor Gilbert Meier
Kay S. Seery

In Memory of Denise E. Melvin
Ethel T. Melvin

In Memory of Cindy L. (Danowsky) Mertz

Alice K. Vanbuskirk

In Memory of James A. Meuse Sr.
Red Run Rod & Gun Club

In Memory of Shirley B. Michael
Carol Z. Hall

In Memory of James Batley Miller
Charles and Jane Miller

In Memory of William R. Miller
Patricia E. Miller

In Memory of Richard A. Moorhead Sr.
Edna G. Moorhead

In Memory of Clara W. Murray
Polly M. Hess

In Memory of Dr. Naresh C. Nagpal
Dr. Anita Nagpal

In Memory of Paul Lester Neyhart
Corky and Kay Bennett
Dorothy Denny
Kathryn Gair
Jeannine M. Kennedy
Robert and Carol Kurtz
Earl and Carol Miller
A. Eugene Neyhart III
Patrick and Patricia Neyhart
Mike O'Neill
Paul and Evelyn Seaman
Mary Faith Vaidya
The Williamsport Home
Winding River Players - Janet Ferraioli

In Memory of Donald A. Nyce
Mark A. Nyce

In Memory of Rebecca A. O'Brien
Donna M. Lamy
Martha Pryor
Soldiers + Sailors Memorial Hospital
Pharmacy

In Memory of Frank H. Odell Sr.
Thelma B. White

In Memory of Kenneth Carl Palmer
Troy and Lisa Jones
David and Amy Kennedy

In Memory of Ross J. Partington
Betty A. Partington

In Memory of Kathleen Lucia Paternostro-Morgan
Marthalie R. Paternostro
Krista L. Paternostro-Bower

In Memory of Thomas "Tom" Peasley
Centroid Corporation
Haroldine A. Peasley

In Memory of Charlotte T. (Honey) Person
John E. Person III

In Memory of Elsie E. Peter
The Family of Elsie E. Peter

In Memory of Linda Philbin
Michael C. Philbin

In Memory of Jonathon G. Phillips
Dill Buttons of America, Inc.
Mrs. Jonathon G. Phillips

In Memory of Kenneth E. Reeder
Randy and Cheryl Garrett & Family

In Memory of Sandra J. Reynolds
Dennis and Virginia Kurzejewski
Richard A. Meddaugh
Charles and Evelyn Parsons
Jim and Judy Roupp

In Memory of Janice M. Rhoads
Erma J. Bower
The Williamsport Home

In Memory of Shirley T. Richards
Thelma B. White

In Memory of Elery P. Richie
John and Carol Houseknecht

In Memory of Melvena J. Ritter
Chaplain Tom Brokaw

In Memory of Grace E. Rizzo
Cheri and Timothy Buss

In Memory of Matthew M. Rook
Susan L. Rook

In Memory of R. Jane Rooker
Thelma B. White

In Memory of Edward R. Root
Gary and Barbara Schwenk
JoAnn Welch

In Memory of Pamela Ross
Megan E. Saunders

In Memory of Flora Rothrock
Keith and Betsy Smith

In Memory of Lydia L. Roupp
Lavina M. Haller
Ben and Evelyn Patz

In Memory of Linda M. Saar
Saar Container, Inc.

In Memory of Angelina Carpinelli SaNogueira
Lori and Robert Beucler
Mark A. SaNogueira
YourCause, LLC

In Memory of Nancy P. Sauer
Nancy J. Becker
Debra M. Cotner
Martine K. Hale
Sandra M. Hill
Jill Roman
Trudy M. Shively
John and Robin Tebbs

In Memory of Zachary James Segraves
Eva C. Segraves
Joan C. Segraves

In Memory of Kenneth E. Shemory
Charles "Skip" and Gloria Greevy

In Memory of Carl C. "Pete" Smith
American Legion Post 268
Michelle Mincemoyer-Rohrbach
Ruth and Frank Poust
Jack Spotts

In Memory of Dale L. Smith Sr.
Susan J. Zinck

In Memory of Mary Louise Livingston Smith
Ruth and Clifford Berry
Bill and Jane Kerstetter
John D. Phillips
John and Sally Young

In Memory of Charles J. Snyder
Stephen J. Snyder

In Memory of Martha "Martie" Sobocinski
Thelma B. White

In Memory of Jeffrey Alan Spooner
Scott and Janice Matthews

In Memory of Marian "Mikki" Swanson
Patricia A. Chiplock
Nancy J. Craft
Nuhar Jaleel

TRIBUTES: IN MEMORY OF

In Memory of Arthur B. "Buzz" Thomas Jr.

Mary J. Turner

In Memory of Shirley H. VanDine

Donna and Dave Crockett

The Fry Family: Tom, Debbie, Amanda and Kristin

Fry's Gas & Oil, Co.

Reverend Robert and Beverly Ingraham & Bruce L. VanDine Jr.

Donald and Debra Masser

Martina McCabe

Moreland Baptist Church

Gloria E. Morrison

Tracy and Diane (Wagner) Reinhold

Thermal Product Solutions Good Timers Club

Valerie and Joshua Trego

Dave and Pam VanDine

In Memory of Raymond E. Venema Jr.

Thelma B. White

In Memory of Debbie J. Wasson

Bruce M. Herschlag

Jaysburg Gems Sisters

Patricia Miller

Friends of PA Department of Environmental Protection

Rick and Cindy Wagner

In Memory of Thelma J. Weaver

Chrissie G. Perry

In Memory of Ronda Sue Webster

Mrs. Jose W. Ameigh

Linda DelJanovan

Butch and Debbie Emig

Robert and Barbara Gallagher

Theresa M. Hochfeld

Kenneth and Ann Hoover

Linda and Tom Kressly

Holly and Tom Tagliaferri & Family

Marian E. Webster

WRMC Maintenance Department

In Memory of Megan Elizabeth West, PA-C

Sheri Abel

Borough of South Williamsport

Judith and Dale Davenport

The Hilsher Family

Donald and Colleen Malloy

Marilyn and David Sanders

South Williamsport High School

Baseball Team

UPMC Susquehanna

In Memory of Robert C. Wyland

Nancy L. Gottschall

Tom and Earla Gower

Bob and Christie Gruenewald

E. Jane Stahl

In Memory of Harvey E. Yancey

Crossroads Church of Nazarene

National Association of Letter Carriers Branch 50

The Office of Public Relations & Marketing, Pennsylvania College of Technology

Janet R. Querimit

In Memory of Harriet I. Yaw

Birch and Annmarie Phillips

In Memory of Lela A. Yoder

Chaplain Dave and Carol Fishel

In Memory of Shirley M. Yoder

Kelly Hamilton

TRIBUTES: IN HONOR OF

Includes gifts made from **January 1 – June 30, 2018.**

In Honor of Vicki Allen

Lisa K. Griffin

In Honor of Bill and Susan Bowen

Chaplain Mary Lou Byerly

In Honor of Tim and Ruthanne Crotty

Mike and Mary Wolf

In Honor of George and Shirley Durrwachter

Mike and Mary Wolf

In Honor of UPMC Susquehanna Volunteers Who Served in 2017

UPMC Susquehanna

In Honor of Josie Morgan

Krista L. Paternostro-Bower



Double the Blessings

at Soldiers + Sailors

Having recently celebrated the first birthday of her healthy twin daughters, **Autumn** and **Brooke**, **Nicole Butters** said she is grateful she was able to give birth to them at UPMC Susquehanna Soldiers + Sailors, where she was close to home and near her family.

"When it came time to deliver my babies, I knew I wanted to deliver here," Nicole says. "They had everything I needed right here."

With physician experts, cutting-edge obstetrics equipment such as the GE Panda Warmer, a spa-like maternity unit, and the staff's family-friendly style, Nicole says she felt right at home.

"I'd had the experience of being in a larger hospital outside of the area earlier in my pregnancy, and it was missing the warmth, compassion, and attentiveness of the staff here. I felt like family here," Nicole says. "It's quiet and relaxing, the staff responds very quickly to your call bell, and they made sure I was completely comfortable with taking care of my babies before I went home."

Nicole now shares her positive experience with friends who are expecting.

"I tell everyone to consider delivering at UPMC Susquehanna Soldiers + Sailors, because the care I received was exceptional," Nicole says. "From the nurses and doctors to the cleaning and kitchen staff — everyone was so friendly and made sure all of our needs were met. I wouldn't want to deliver my babies anywhere else!"



GE Panda Warmer

"The care I received was exceptional."

— Nicole Butters

SUSQUEHANNA
HEALTH FOUNDATION

1001 Grampian Blvd. • Williamsport, PA 17701

Return Service Requested

NonProfit
U.S. Postage
PAID
Williamsport, PA
Permit No. 232

foundation
focus



Age well. Live well.

Exceptional Health Care for Older Adults

Primary Care • Cancer Care • Heart & Vascular • Orthopaedics • Neurosurgery
Pain Management • Rehabilitation Services • Digestive Health • Long-Term Care • Home Care

UPMC Susquehanna

Williamsport | Muncy | Wellsboro | Lock Haven | Sunbury | Coudersport

Learn more at UPMCSusquehanna.org/AgeWell

If you would like to contact Susquehanna Health Foundation or wish to opt out of UPMC Susquehanna fundraising solicitations, please call 570-320-7460 or 888-322-0945.