

foundation focus

VOLUME 33 | FALL 2019

**"I AM A
STRONGER
VERSION OF
MYSELF."**

- MATEO MARSHALL

PAGE 6

4

Clinical
Excellence
Endowment



28

A Day in the Life:
John T. Comerçi, MD



37

Your Contributions
at Work
— CAREpoint



44

Clinical Trials
Bring Hope
to Patients in
Williamsport



UPMC Susquehanna

SUSQUEHANNA
HEALTH FOUNDATION



Susquehanna Health Foundation

1001 Grampian Boulevard | Williamsport, PA 17701

Vice President of Development

Sherry Watts
wattsse2@upmc.edu
570-320-7464

Gift Officer

Stephanie Steinbacher
steinbachersl@upmc.edu
570-320-7041

Gift Officer

Jamie Caputo
caputojl@upmc.edu
570-320-7612

Senior Development Officer

Valerie Trego
tregova@upmc.edu
570-320-7465

Development Coordinator

Kristen Lorson
lorsonke@upmc.edu
570-320-7463

Development Associate

Kelly Regan
regankm2@upmc.edu
570-320-7026

Executive Assistant

Susan Rider
ridersl@upmc.edu
570-320-7460

LETTER FROM SISTER TERESA ANN JACOBS

I felt the call to serve and help others very early in life. Had the Sisters of Christian Charity not been experiencing a shortage of teachers, I might have become a nurse and devoted my career to the practice. But as we know, God works in mysterious ways, and the circuitous route I've taken to get where I am today is evidence of that.

Despite starting my ministry in education — and spending many years as a teacher — an opportunity with the Sisters presented itself in the form of health care administration. That role led to me getting my master's degree in the field and, eventually, the position of director of sponsorship at the health system that would become UPMC Susquehanna.

Here I am, a former teacher, living out my childhood dream of helping people through the services of health care. That passion to serve still burns as intensely as ever, which is why I humbly accepted the invitation of Steve Johnson, President, UPMC Susquehanna, to chair the *Susquehanna Strong* Comprehensive Campaign.

Susquehanna Strong is much more than just another hospital fundraiser. It's a chance for us to unite with community members to help patients of this community by growing and improving the services we offer. It means giving more people access to the highest level of care by installing state-of-the-art equipment and offering world-class services.

There's a standing promise we make to every patient. It says that we will take care of all patients' health care needs, and *Susquehanna Strong* is one of the ways we intend to do that.

First, we are expanding the cancer services at the UPMC Hillman Cancer Center in Williamsport. That facility was already the only center of its kind in Pennsylvania to receive an Outstanding Achievement Award from the Commission on Cancer of the American College of Surgeons, and the renovations we are planning will allow us to remain one of the pre-eminent cancer programs in the country.

But *Susquehanna Strong* doesn't start and end with just cancer care.

Our planned physical medicine and rehab project will include private rooms and cutting-edge equipment among other innovative design elements.

In addition to these physical improvements to infrastructure and equipment, we're creating a new Clinical Excellence Endowment. The \$10 million we aim to raise for that fund will go toward advanced training, continuing education, and general support of the clinical staff to make sure that the best and brightest not only want to join our health system but that they also want to stay with us.

This little slice of Pennsylvania we call home is truly a special place, but the geography of the Susquehanna Valley does not do our residents any favors when it comes to health care. Many of the patients we serve across UPMC Susquehanna's 12-county footprint reside in rural communities where access to health care can be sparse.

The *Susquehanna Strong* Comprehensive Campaign will ensure our patients don't have to experience the inconvenience of a long haul to receive exceptional quality health care. Our community has always been deeply committed to this cause — both financially and with their time — and I wholeheartedly believe that dedication will continue with this campaign.

Everyone at UPMC Susquehanna is fully committed to the mission. Won't you join us? Together, we can be *Susquehanna Strong*.

Sister Teresa Ann Jacobs

Sister Teresa Ann Jacobs

Director of Sponsorship, UPMC Susquehanna

Campaign Chair, *Susquehanna Strong* Comprehensive Campaign

SUSQUEHANNA
HEALTH FOUNDATION



Clinical Excellence Endowment

Paramount to UPMC Susquehanna's mission is the recruitment, retention, and education of clinical staff. These three key components are essential in ensuring the provision of high-quality care and access for the patients we serve now and into the future. The Clinical Excellence Endowment has a long-term goal of \$10 million to have approximately \$500,000 available annually to support the expansion of services, professional development, and education needs. Through the *Susquehanna Strong* Comprehensive Campaign, the goal is to raise the initial \$5 million, with future planned gifts playing a large role in the long-term success of the endowment.

Retention and Recruitment

Recruiting and retaining high-quality physicians and clinical staff is a challenge in northcentral Pennsylvania and throughout the health care industry.

When physicians, particularly specialists — who are often difficult to recruit to a rural community — are deciding whether to join UPMC Susquehanna, technology and equipment can be vital factors in their decision. The endowment will support recruitment by helping to fund equipment needed to recruit a specialist, or by adding a new capability to the services we currently offer. Often, the specialists are already using state-of-the-art equipment, and the purchase of this equipment might not be in our system's current capital budget.

Training and Education

Creating a culture of 'growing our own' is critical. Locally and nationally, we are experiencing a shortage of clinical staff, particularly in rural communities. Currently, more than 126 of our nurses are over the age of 60. Access to annual funding from an endowment for education will be instrumental in helping us retain and grow the right staff so that we can continue to provide the highest quality of care for our patients. This education could consist of advanced nursing degrees, technology and equipment for internal training, and certifications for specific fields, such as trauma and rehabilitation.

Center for Professional Development

The Center for Professional Development will provide space for education and training of all clinical staff. A classroom, lecture hall, computer lab, mock patient rooms, and simulation lab will enable a multi-faceted approach to education.

Simulation-based learning provides an immersive experience by offering real-life medical scenarios in a controlled, safe environment. The primary objectives of simulation are to improve the safety, effectiveness, and efficiency of health care services as well as patient outcomes.

Advanced Degrees

Internal training and education will greatly enhance our clinical teams' preparedness for a multitude of situations, particularly those that don't occur every day. Beyond annual training, the need exists to assist our clinical teams in pursuing advanced degrees and fellowships. This further education will raise the level of care we are able to provide and grow the leaders we need for the future of health care in our region.



Clinical staff training using patient models to prepare for complex labor and deliveries.

What is an endowment?

An endowment is a fund that is kept in perpetuity (forever) to provide earnings for an organization. The principal of an endowment fund remains intact, while the interest earnings can be used for purposes identified by the donor or the organization.

Why should UPMC Susquehanna have an endowment?

For Sustaining Quality – An endowment can help ensure the long-term continuity, quality, and sustainability of our work.

For New Programs and Services – An endowment can provide the resources needed to get new services up and running.

For Innovation and Planning – An endowment can help us plan to meet the changing needs of the people we serve.

For Difficult Times – During times of economic crisis, endowment earnings could help UPMC Susquehanna avoid having to cut programs and staff.

Why should I contribute to UPMC Susquehanna's Clinical Excellence Endowment?

If you believe that UPMC Susquehanna makes a difference in people's lives, or if you want to ensure that UPMC Susquehanna or one of its programs continues its work indefinitely, you might want to contribute to the endowment.

How do I contribute to the Clinical Excellence Endowment?

You can contribute through the donation of cash, retirement plans, planned gifts, stock gifts, and IRA gifts. Although some endowments comprise many small gifts, major gifts are critical for endowment creation and growth. For more information, or to donate, contact Susquehanna Health Foundation at 570-320-7460.



AN ACCIDENT CHANGED MATEO'S LIFE FOREVER





Mateo Marshall understands what it's like to face insurmountable odds — and beat them. He's done it almost every day since August 4, 2018.

"I was on my way to work, and I lost control of my car," remembers Mateo. "The road was wet. I was on a section of road where accidents happen all the time. I remember going off the road."

Mateo was ejected from the car and was thrown more than 90 feet. He landed in mud, which softened the impact.

"I remember everything about the accident," Mateo says. "I couldn't move, and I lay there for 10 to 15 minutes — alone."

A hard-working 20-year-old student at Bloomsburg University, Mateo worked as an emergency medical technician (EMT) with EMTS Corporation in Selinsgrove and was headed there the morning of his accident.

A Guardian Angel was Watching over Him

Someone saw Mateo's car leave the road and called 911 to report the accident. A nurse stopped and stayed with Mateo until emergency responders arrived.

"That nurse was my guardian angel," Mateo says. "She came from out of nowhere to comfort me until the ambulance arrived."

The EMT team managed his pain and transported him to the nearest trauma center within the golden hour. Receiving treatment during the first hour after a traumatic injury is critical for better outcomes. Heading into surgery, doctors expected to find a severed spinal cord. To their surprise, Mateo had fractured two vertebrae in his neck. They fused vertebra C5 through T1 to stabilize his neck.

"My surgeon was stunned that my spinal cord wasn't severed," Mateo says. "I think this is proof that miracles do happen, but my doctors still weren't sure if I would ever move again."

Immediately after surgery, Mateo could wiggle his toes and arms a little. Within two days, he could bend one leg, and by the fourth day, he could bend both legs. However, his recovery was just beginning.



A Long Road Ahead

Mateo would spend the next six weeks in inpatient rehabilitation, learning how to use his legs and hands again. The therapists worked with him every day to help build his strength and endurance. His goal was to walk out of rehabilitation.

“Rehab was a test of my soul, but I walked out unassisted,” Mateo says. “That was my first big goal, and I reached it.”

He regained enough strength in his legs and right arm to continue outpatient therapy, but his left side was still severely weakened, and he didn’t have full use of his left hand.

Mateo then began going to outpatient rehabilitation at UPMC Williamsport Regional Medical Center three times a week. He had an extensive program of physical therapy, occupational therapy, and hand therapy.

His Goal: *to Run Again*

“Once I was in outpatient therapy, I set my next goal,” Mateo says. “I was an athlete in high school, and I wanted to get back to running. I also knew I needed to test the impossible to stay motivated — rehabilitation isn’t easy.”

Although Mateo’s therapist, **Margaret Kelly**, agreed that running was a tough goal, she had faith in Mateo and set up a plan to help him attain it. Margaret had never trained a spinal cord injury patient to run, so she stressed that exercising at home was vital to Mateo’s recovery results.

“With the goal of running and the plan Margaret put together, I was motivated to work at home, too. It was my new full-time job,” Mateo says. “I think it was the key to my recovery — but it wasn’t easy.”

Mateo walked a 5K at Thanksgiving last year and ran a 5K this past January, but he knew he still had some work to improve his mobility and the use of his left hand. That’s when he met **Adrienne McCallister, DO**, and **Melissa Michaluk, DO**.

Specialized Care to Get Mateo Across the Finish Line

Dr. McCallister specializes in osteopathic manipulation, which is often misunderstood and under-utilized. The therapy involves using the hands to diagnose, treat, and minimize illness or injury. Treatment includes moving muscles and joints using techniques that involve stretching, gentle pressure, and manipulation to better align the body’s intricate system of muscles, nerves, and bones.

Dr. Michaluk specializes in physical medicine and rehabilitation and spinal cord injury medicine and has experience using BOTOX® to effectively treat spastic and contracting muscles in the arms and hands.

“I can’t say enough about those two doctors,” Mateo says. “They took the time to listen to me and to the physical therapist and adjusted the treatment accordingly.”

BOTOX® treatments in Mateo’s hands are helping to relax the flexors in his fingers and calm nerve endings. Although he can receive treatment only every three months, the treatments are allowing him to make continuous improvement in his intensive hand therapy.

Dr. McCallister has helped Mateo with the musculoskeletal trauma his body endured during the accident. By listening to his body, she is correcting and realigning it for the different ways it now compensates for his injuries.

“I am making progress with the more delicate aspects of my recovery,” Mateo says. “I am regaining use in my hand through therapy, and I feel that my body is more aligned after the muscular trauma it went through. Not only is that relaxing my central nervous system, it should help prevent future pain.”

A man with short dark hair, smiling, is leaning against a wooden fence. He is wearing a grey t-shirt with 'USA STRONG' and an American flag graphic, black shorts, and black sneakers. The background is a blurred outdoor setting with a wooden fence and some greenery. The entire image has a green tint and a white border with clipped corners.

**“REHAB WAS
A TEST OF MY
SOUL, BUT I
WALKED OUT
UNASSISTED.”**

- Mateo Marshall



Planning His Future

Mateo set his sights even higher. He ran a half marathon in May and a marathon before August 4 — the one-year anniversary of his accident.

Although Mateo gives his doctors and nurses a lot of credit for his recovery, he recognizes his mother, grandparents, and sister for playing big roles as well. However, he attributes most of his progress to his faith.

“Recovery is a lonely process. I’ve spent hundreds of hours rehabbing my body,” Mateo says. “God has been by my side the whole time — none of this would be possible without Him. I still have my challenges, and I’ve

had many dark days. By embracing the struggle and not running from my challenges, my soul is stronger than ever — I am a stronger version of myself.”

Mateo returned to Bloomsburg University this past summer and has started to work again. He’s studying for a health care career in the future.

“I am still not sure what I want to do in the medical field — I was exposed to so many great people who inspired me,” says Mateo. “I am sure my choice will become clearer as I continue the process of healing.”

THE DONOR REPORT

In January 2008, we reorganized our giving levels to recognize our donors. If your name has been omitted or misprinted, please notify us and accept our sincere apology.

SIGNATURE GIFTS

Signature Gifts recognizes individuals and organizations

who made a commitment to Susquehanna Health Foundation with a contribution of \$100,000 or greater. Donors are listed through **June 30, 2019**.

\$5,000,000+

Anonymous

\$2,500,000–\$4,999,999

Employees of UPMC Susquehanna
Laurel Health Foundation
The Donald B. and Dorothy L. Stabler
Foundation
In Memory of Judge Malcolm Muir

\$1,000,000–\$2,499,999

Doris and Fred Diehl Estate
First Community Foundation
Partnership of Pennsylvania
Catharine A. Harrison Trust
Dr. and Mrs. Francis M. Powers Jr.
Ward Manufacturing LLC

\$500,000–\$999,999

Claire J. Anderson Estate
Christine H. Himes Estate
The Klingerman Family
*Ann R. Lamade
In Memory of James H. Lamade
In Memory of George R. Lamade
Muncy Valley Health Care Foundation
Muncy Valley Hospital Auxiliary
*Barbara W. Taber
UPMC Susquehanna City Hospitals
Auxiliary
Charles G. Webb Trust
The Williamsport Hospital Auxiliary

\$250,000–\$499,999

Blaise Alexander, Adam Alexander, and
Aubrey Alexander
Anesthesia Associates of Williamsport

*Robert W. Beiter

In Honor of Sister Paula Marie Beiter

*Alice and *Charles Corbett

Elizabeth K. Frederick Estate
Steven and Mary Ann Johnson

In Memory of Thomas B. Croyle

The Muncy Bank & Trust Company
Horace B. Packer Foundation
The Park Home, Inc.

*John & Carol Savoy and John Savoy &
Son, Inc.

In Memory of John A. Savoy

John G. and Mabel M. Snowden
Memorial Fund

Verizon Wireless

\$100,000–\$249,999

Anonymous

Larry Allison, Larry Allison Jr., Allison
Crane & Rigging

Larry Allison Jr. and Family

AutoTrakk, LLC

Ronald J. Butler

Citizens & Northern Bank

The Conklin Family

Tim and Ruthanne Crotty of
Susquehanna Supply Co.

Dominion Foundation

George and Shirley Durrwachter

Bill and Mary Fish & Brent and Daria
Fish of Fish Real Estate

Mary and William Fish

Anita Gibbons & Patrick and Trisha
Marty

In Memory of John B. Gibbons

Growth Resources of Wellsboro
Foundation

Hudock Capital Group, LLC

Michael and Barbara Hudock

Rosalie F. Kaleda

John C. and Linda S. D. Lundy

M&T Bank

Bill and Lorraine Manos Foundation/
Fairfield Auto Group

The Marty Family

*Richard D. and Sylvia B. Mase

In Memory of Marsha R. Mase

Lona J. McConnell Estate

McCormick Law Firm

Robert and Judy More

*Ted and *Janet Owlett

PPL Foundation

PRIMUS Technologies Corp.

Dr. and Mrs. Rodwan and Zokaa Rajjoub

Reynolds Iron Works, Inc.

*Robert and Charlene Shangraw

In Memory of Joseph R. Calder, MD

Shell Exploration & Production
Company

Silvertip, Inc.

Soldiers + Sailors Memorial Hospital
Auxiliary

Fred and Arlene Stahl

Albert and Judy Styrcula

Ernest L. and Mildred R. Sweet
Foundation

Thomas Taber

Earl W. and Ina G. Tabor Foundation

Dr. Hani and Eiman Tuffaha

TurnKey Construction, Inc.

TurnKey Electric, Inc.

Margaret E. Waldron Memorial Fund

Weisel Family Trust

Welliver McGuire Inc.

Wolyniec Construction, Inc.

In Memory of James T. Wolyniec Sr.

John and Sue Young & Young Industries

In Memory of Kline A. DeWire

Bold and italicized listing = new donor or new to giving level

*deceased donor

SUSQUEHANNA
HEALTH FOUNDATION

SIGNATURE GIFTS

spotlight

FOUNDATION FOCUS | FALL 2019

12



INSPIRED TO MAKE A DIFFERENCE

American author Paul Brodeur once said, “Statistics are human beings with the tears wiped away,” and few subjects have been the source of as many tears as cancer. Some statistics, like the 268,600 new cases of invasive breast cancer that doctors will diagnose in American women this year, bring tears of anguish. Others, like the fact that there are now 3.1 million breast cancer survivors in the United States, trigger tears of triumph.

Williamsport resident **Arlene**

Stahl, who volunteers at the UPMC Susquehanna Kathryn Candor Lundy Breast Health Center one day a week, is familiar with both.

A breast cancer survivor herself, Arlene and her husband, **Fred**, donated \$100,000 to the Breast Health Center in April in hopes of inspiring more happy tears and preventing more of the sad ones.

The Stahls’ generous gift will help purchase a 3D tomography machine with technology so advanced that it detects questionable cells smaller in size and earlier in their development than traditional mammography. The new equipment renders images in 3D and probes deeper into breast tissue to identify cancer cells a regular mammogram might not see until the cells have been developing for 12 months or more.

Although it was Arlene who underwent radiation treatments following her diagnosis in 2008, it was Fred who suggested the couple’s substantial donation. He served as Arlene’s rock during her treatments and watched with wide-eyed amazement as she battled cancer, and won.



The experience wasn’t Arlene’s first exposure to cancer. As a teenager, she watched her father die of the disease. A graduate of the Williamsport Hospital School of Nursing, she also had regular interactions with cancer patients during her years as a nurse. And, as a devoted volunteer of the Breast Health Center for many years, Arlene regularly interacts with patients and has handled everything from making appointment reminder calls to assisting with check-ins.

Arlene commends the staff at the Breast Health Center for the friendly, compassionate care they provide to patients, especially during what might be the scariest time of their lives. She’s also quick to encourage women to be active participants in their own breast health.

“Our message to the community is: Do not put off your cancer screenings, because they may save your life,” Arlene says. “Urge your family and friends to do them also.”

Through her personal, professional, and volunteer experience with breast cancer, Arlene has learned many things along the way. One is that early detection is now earlier than

it used to be. The American Cancer Society says women at average risk for breast cancer should begin having yearly mammograms at age 45, and they should have the choice to start annual screenings as early as age 40 — especially for those with a family history of malignancy.

For women who receive the unsettling diagnosis that they do have breast cancer, Arlene says the news might not be as bleak as it seems in the moment.

“One thing that women, and the public in general, should realize is that breast cancer usually isn’t a death sentence,” she says. “Today, there are so many advancements in care and early diagnoses, and treatments are getting better. I know so many people who have had breast cancer who are doing great years and years later.”

This past September, the Stahls celebrated 61 years of marriage, with plenty of well-wishes from their four children, 11 grandchildren, and two great-grandchildren.

And some of those happy tears, too.

CORNERSTONE SOCIETY

The Cornerstone Society recognizes

individuals who supported Susquehanna Health Foundation with a contribution of \$10,000–\$99,999. Donors are listed through **June 30, 2019.**

\$75,000–\$99,999

E. Ruth Crist Estate
David and Jan Fisher
Friend of the Breast Health Center

\$50,000–\$74,999

Ron and *Rosie Cimini
*Katherine Stroehmann Crane
In Memory of Frederick J. and Ida S. Stroehmann

Anne E. Cranmer Estate

Mr. and Mrs. R. Robert DeCamp
Ron and Jeanne DeFeo
Richard and Nancy DeWald
Susan and Charles Duchman
*William and Joyce Francis
Jones Charitable Foundation
The Charles Knox & Margaret Etner Foundation
Keith and Jennifer Kuzio
William Pickelner Estate
Anne L. Pikolas
In Memory of Joanne J. "Johnny" Lamade
Thomas J. Rider Trust
Carol Savoy, Savoy Contract Furniture and J. Savoy Realty Co.
Joanie and David Wallis
Thelma White
Young Men's Democratic Club of Lycoming County, Inc.

\$25,000–\$49,999

Anonymous (2)
Neil and Karen Armstrong
Lori and Robert Beucler
James and Cynthia Bower
William C. Brown
*Mr. and Mrs. Richard H. Confair
William B. and Mary M. Cook Estate
Mr. and Mrs. R. Lowell Coolidge
Robert P. and Linda H. Crockett
Christian and Ashley DeWald
*Harold R. Drick
Mr. and Mrs. Jerry Falco
*Norma B. Franzen
Friends of Kathryn M. Freeman Race for Ovarian Cancer
Sarah J. Fry Estate

David and Janie M. Hilfiger
Daphne W. Hill
In Memory of Daniel E. Hill
Jersey Shore Football Booster Club
Ann L. Knauber
Mr. and Mrs. Chip Lamade
In Memory of Joanne J. "Johnny" Lamade
*George and Elizabeth Logue
Don Lundy and Family
Norma Lunt Mullen and E. LaRue Lunt
In Memory of Evelyn M. Lunt Gephart
In Memory of Ruth Lunt Forney
Mr. and Mrs. Lester T. Mumford
Ralph and Fran Nardi
David G. Patterson Foundation
Birch and Annmarie Phillips
Charles and Mary Santangelo
Donna E. Sayah
Mr. Steven T. Shearer and Dr. Heather Hill Shearer
In Memory of Daniel E. Hill
The Staiman Families
George James Tsunis
Sherry and Jason Watts
Ken and Stephanie Young
Young Men's Republican Club, Inc.
Gregory and Mary Zeitler

\$15,000–\$24,999

Anonymous (2)
R. Edward and Linda Alberts & Family
*John and *Eva Mae Archer
Christine A. Ballard
Robert M. Barbour
Julie Barner
Dorothy M. Bartlow Estate
Mike and Donna Bastian
Robert C. Berfield
Daniel and Rebecca Berninger
Kenneth and Lulu Blessing Trust
*Diane Bookmiller
Frank and Diane Brennan
Amy R. Brent
Thomas B. and Laurie W. Burkholder
Michael and Tera Bush
Warren J. and Mary Choate
George V. Cohen
Peter and Rosemarie DePasquale

Candy and Steve Dewar
Frani and Doug Doherty
Richard A. Fry
A. William and LaVera G. Gehron Estate
Ronald M. Gilbert Jr.
Paul and Iva Heise
Harold and Joyce Hershberger
Bill and *Sharon Hoffmann
Galen and Judy Houseknecht
Michael and Lyneah Hudock
In Memory of Lou Anne Bastian
Dennis and Patti Jackson-Gehris
Herman and *Molly Logue
Glenn C. Mechling
Stephen K. Millis and Fred Zercoe
In Memory of Agnes Millis Zercoe
Muncy Inmate Organization
Thomas and Gloria O'Connell
Mr. and Mrs. Edward H. Owlett III
Tom and Mary Owlett
Gary M. and Geneva Small Peck
Lucile W. Reynolds
In Memory of Robert E. and William R. Reynolds

John W. and Anne Rich
Paul L. Ridall Estate
Dave and Maggie Roche
Run For Your Heart - William J. Burd
*Joseph and Charmaine Shockloss
James and Monica Turri
*William and Marion Waldeisen
Dwight and Eunice Waltz Estate
Jerry and Barb Wertz
Mary and Mike Wolf

\$10,000–\$14,999

Anonymous (2)
Heather and Dan Allison
Steve and Jennifer Babcock
Dean and Joy Barto
Meg Lamade Beckerman
In Memory of Joanne J. "Johnny" Lamade
Phil and *Joyce Bower
*John L. Jr. and Sarah H. B. Bruch
In Memory of Hugh J. and Ann Phillips Bubb
In Memory of John L. and Mary Sprout Bruch

CORNERSTONE SOCIETY

Helen L. Bruner Estate
 Jim and Carol Burd
 Joseph and Patricia Carter
 Steve and Ronna Cassotis
 Covington Church of Christ (Disciples)
 Don and Debbie Creamer
In Memory of Sister Jean Mohl
 Brandon and Ashley Davis
 Robert and Melissa Davis
 *Fred M. and *Shirley L. Dieffenbach
 Andrew and Diane Drajem
 Mr. and Mrs. John F. Dunham
 *Allen and Catharine Ertel
 Representative Garth and Sue Everett
 Jo-Anne Fawcett Estate
 Chaplain Dave and Carol Fishel
Florence Crittenton Service, Inc.
 Pat and Sam Fry
In Memory of Ethel L. Chambers
Matt and Nichole Frye
 Mike and Terry Gaetano
 *Joseph B. and *Lillian M. Gehret
 *Evelyn Lunt Gephart, Norma Lunt
 Mullen, and E. LaRue Lunt
In Memory of Ruth Lunt Forney
 Crystal Gilbert

Dr. Davie Jane Gilmour
Anne and Tim Holladay
 John L. Hunsinger
 *Paul A. Jarrett
 Joe Hume-Promotional Specialists
 Robert and Patricia Kane
 Patricia W. Kieser
 Heather and Duane Lamper
 James and Elizabeth Lazorka
 Maralyn E. and Richard H. Lloyd
 Gloria M. Lundy and Heather L.
 Macdonald
In Memory of Richard H. Lundy Jr.
 William J. and Peggy McClain
 Matt and Corinne McLaughlin
 Richard and Gina Michael
 James E. and Elizabeth Mothersbaugh
 Andy and Brenda Nichols
 Bill and *Pat Nichols
 G. Douglas and Marlene C. Parsell
 Alicia and Eric D. Pohjala
 Florence Putterman Foundation
 Joyce Lundy Rhodes
 William G. Ritter
 Mr. and Mrs. George I. Rodgers II
 Matthew and Shane Romania

Paul H. and Tacie E. Rooney Jr.
 Frederic G. Sanford, MD
In Memory of Frederic E. Sanford, MD
In Memory of Martha Jane Sanford
 Elva M. Schmidt, RN
 James and Debra Schneider
 Timothy and Beth Schoener
 Peter and Linda Schultz
 Eugene A. Seelye
Jeri Sims
 Rita and John Spangler
 St. Luke Lutheran Church
Teresa A. Stackhouse
 Stony Fork Mennonite Church
 Gertrude Strunk Estate
 Andrew and Stacy Tom
 Kent and Sharon Trachte
 Mark and Betsy Trueman
 Robert Schell Ulrich
In Memory of Rita C. Ulrich
 Anthony H. Visco Jr.
 Luigi Vittorio Estate
 Bob and Irenay Weaver
 Patrick and Jennifer Wilson
 Dawn and Gregory Wright
 Marion Calvert Wright Estate

UPMC Hillman Cancer Center in Williamsport Breaks Ground for Expansion



UPMC Susquehanna broke ground this summer for an expanded UPMC Hillman Cancer Center in Williamsport. This \$15-million, multi-phase project will take place over the next two years, transforming the center by adding more than 10,000 square feet of space with a new patient-centric footprint. A significant portion of the center's existing exam rooms, offices, and support staff areas will be expanded and renovated to accommodate new physicians and advanced practice providers, and the expansion of cancer care services in Williamsport. The UPMC Hillman Cancer Center in Williamsport cares for more than 120 patients every day and sees more than 1,250 new patients every year. You can be part of keeping cancer care local. The fundraising goal for the project is \$3.5 million, and community support will help ensure its completion.

Pictured from left: Dr. Abdalla Sholi, regional medical director for oncology, UPMC Hillman Cancer Centers in Williamsport and Wellsboro; Michelle Gaida, administrative director, UPMC Hillman Cancer Centers in Williamsport and Wellsboro; Steve Johnson, president, UPMC Susquehanna; Sister Teresa Ann Jacobs, chair of the Susquehanna Strong Comprehensive Campaign, Susquehanna Health Foundation; and Sherry Watts, vice president, Susquehanna Health Foundation

2019 Lifetime Achievement Awards Event

Susquehanna Health Foundation's 5th Annual Lifetime Achievement Awards Celebration recognized major donors who have had a significant impact on UPMC Susquehanna and the patient care we provide every day. The awards program began with the Foundation recognizing new donors of \$10,000 or more and other major donors who reached a new giving level. The community's ongoing support continues to bring life-changing medicine to northcentral Pennsylvania.

Following dinner, the Foundation recognized several honorees for their years of service, leadership, and commitment to health care locally — Dr. Donald J. Leathers, Bill and Sis Fish, and the Staff of UPMC Hillman Cancer Centers in Williamsport and Wellsboro.

Sponsored by UPMC Health Plan, the event was held at DiSalvo's Restaurant in Williamsport. Stantec sponsored the reception and dinner, and Citizens & Northern Bank sponsored the entertainment.

UPMCSusquehanna.org/Giving





PHYSICIAN AWARD

Dr. Donald J. Leathers received the Physician Lifetime Achievement Award for his leadership and vision while serving on many UPMC Susquehanna boards as well as for his significant advancement of the work done by the health system's laboratory services. During his 29-year career at UPMC Susquehanna, Dr. Leathers led his team through a transition of consolidated laboratory care among Williamsport, Divine Providence, and Muncy Valley Hospitals when the hospitals became Susquehanna Health. He did this again when Soldiers + Sailors joined Susquehanna Health in 2012. Dr. Leathers also led the department's migration from paper-based records to a computerized anatomic pathology system, which provided increased efficiency, positive patient identification, and complete access to a patient's pathology history, resulting in better patient care.

PHILANTHROPIST AWARD

Bill and Sis Fish were honored with the Philanthropist Lifetime Achievement Award. Through their exceptional generosity, service, and commitment to the community, they have made a profound impact on the lives of others in the greater Williamsport community. Their work on the *Count On Us For Life* Capital Campaign demonstrated outstanding charitable responsibility by encouraging others to make leadership contributions to impact health care for generations to come.

PRESIDENT'S AWARD

The Staff of UPMC Hillman Cancer Centers in Williamsport and Wellsboro received the President's Lifetime Achievement Award for significantly advancing the work of UPMC Susquehanna through leadership and excellence. The Centers have demonstrated exceptional collaboration and quality when it comes to patient care. They offer the same progressive cancer treatments you would find in major metropolitan areas, enhanced with personalized, compassionate care for every patient.



“None of this would be possible without you, our valued donors, friends, neighbors, and patients. On behalf of the more than 6,000 employees and the hundreds of thousands of patients at UPMC Susquehanna, I thank you for your continued support. I assure you, the next 25 years will be even more impactful. As new treatments, services, and programs evolve, we promise to make them even more accessible, more affordable, and more convenient to everyone in our communities.”

— Steven P. Johnson

38th ANNUAL



A Hole In One For Cancer Care

The 38th Annual UPMC Susquehanna Invitational Golf Tournament was held August 12 at the Williamsport Country Club and featured 120 players. This year's tournament raised more than \$137,000 to help ensure our community has access to excellent physicians, modern facilities and equipment, and skilled, compassionate staff.

Proceeds from this year's tournament will benefit the UPMC Hillman Cancer Center in Williamsport expansion by funding one private chemotherapy treatment room. These rooms are essential for some patients undergoing treatment who prefer privacy, need a quiet space when not feeling well, or have long treatment times.

Thank you to all sponsors, players, volunteers, and committee members for making this year's tournament another success. We would like to extend special thanks to Stevens & Lee, P.C. for the company's continued support as tournament host, as well as our platinum sponsors: Allison Crane & Riggings, The Liberty Group/Ausley Construction, Stantec, and UPMC Health Plan.

UPMC Hillman Cancer Center in Williamsport Expansion

A \$15-million investment over the next two years will transform the UPMC Hillman Cancer Center in Williamsport. With added space of more than 10,000 square feet and a new patient-centric footprint, the expansion will include:

- **Clinical Areas** — A significant portion of the existing physician exam rooms, offices, and staff support areas will be expanded and renovated to accommodate a total of 22 physician exam rooms, the addition of new physicians and advanced practice professionals, and the physical space necessary to expand our complementary therapy programming.
- **Chemotherapy Infusion Services** — The infusion area will be expanded to 28 chemotherapy bays, increasing the number of private rooms and privacy in our open chemotherapy bay area, all while creating an environment of calmness, healing, and comfort.
- **Pharmacy Upgrades** — The existing pharmacy will be relocated to create efficiencies for quicker treatment preparations for patients.
- **Patient Experience Enhancements** — Renovations will create ease of access from the front of the Center, as well as provide kiosks in the waiting areas for an enhanced check-in process.

We're taking the battle against cancer to the next level, building on our mission of providing world-class care for patients close to home. At UPMC Hillman Cancer Center, we're giving patients increased access to renowned cancer specialists, cutting-edge research in immunotherapy, more than 300 leading-edge clinical trials, and the most advanced technology for cancer detection and treatment.



CADUCEUS SOCIETY

The Caduceus Society recognizes physicians who

made a commitment of \$2,500 or greater to Susquehanna Health Foundation. Donors are listed through **June 30, 2019.**

\$500,000+

Dr. and Mrs. Francis M. Powers Jr.

\$250,000–\$499,999

Anesthesia Associates of Williamsport

\$100,000–\$249,999

Dr. and Mrs. Rodwan and Zokaa Rajjoub

Dr. Hani and Eiman Tuffaha

\$50,000–\$99,999

Jean and John Burks

In Memory of Joseph R. Calder, MD

Dr. and Mrs. George A. Manchester

\$25,000–\$49,999

Dr. and Mrs. John Becker

Dr. and Mrs. E. Lee Bellinger

Dr. Ronald E. DiSimone

Dr. and Mrs. Daniel R. Gandy

Dr. Barbara Heere and *Dr. Bernard Butkiewicz

*Dr. Ted and Jane Larson Jr.

Dr. and Mrs. David J. Lopatofsky

Dr. William C. and Beverly H. McCauley

Drs. Timothy and Kathleen Pagana

Dr. and Mrs. Sandeep and Maria Sagar

Dr. and Mrs. Donald Shaw

*Dr. and Mrs. Gordon A. Shaw

In Memory of Joseph R. Calder, MD

Susquehanna Urologic Associates

Dr. and Mrs. Lawrence Tama

\$15,000–\$24,999

Darius Abadi, DO

Dr. and Mrs. Victor P. Becker

James Bland, MD

Christopher and Susan Branton

Dr. Perry W. Doan

Dr. and Mrs. Donald J. Leathers

Dr. and Mrs. Michael Marceau

Adrienne McCallister, DO

Dr. and Mrs. Alexander R. Nesbitt

Dr. and Mrs. Anthony M. Nespola

Dr. and Mrs. Warren L. Robinson

Dr. Phyllis Scott

\$10,000–\$14,999

Anonymous

Dr. and Mrs. William R. Beltz

Dr. and Mrs. Mark D. Beyer

Drs. David and Susan Borys

Dr. and Mrs. Paul W. Braunegg Jr.

Dr. Tom and Rebecca Burke

Dr. Jill A. Burns

Dr. and Mrs. Leonard R. Collins

Dr. and Mrs. Scott D. Croll

Greg and Marilyn Frailey

Daniel J. Glunk and Margrit M.

Shoemaker

Dr. and Mrs. Edmund P. Guelig

Dr. and Mrs. Timothy Heilmann

Dr. and Mrs. Michael V. Hoffman

Dr. Renuka Kakarala and Dr. Sai B. Sajja

Dr. Charles D. Lamade

Dr. and Mrs. Albert G. Liddell

Dr. and Mrs. David B. Nagel

Dr. and Mrs. Harshad Patel

Jim and Peg Redka

Dr. Christopher Reilly and Dr. Teresa Bianco

Dr. René and Diana Rigal

Dr. Mohammad and Mrs. Margaret Shafique

Keith and Pam Shenberger

In Memory of Lynn A. Overdorff Jr.

In Memory of Ann L. Shenberger

Dr. and Mrs. F. Ardell Thomas

Dr. and Mrs. Stephen Weber

\$2,500–\$9,999

Anonymous (7)

Bharat G. Adroja, MD

Dr. and Mrs. Carl R. Albright

Dr. and Mrs. David N. Ambrose

Charles and Karla Anderson

In Memory of Albert Confer

Dr. Elizabeth and Eric Anderson

Karen and Michael Belenko

Dr. Karen M. Brady

Dr. and Mrs. John V. Calce

Dr. William Cicio

Cornerstone Family Health, P.C.

Dr. T. E. Cullen and Bronwen Cullen

Joseph Daoko, MD

Dr. and Mrs. Gary M. Dincher

Dr. and Mrs. Donald C. Dworek

Drs. Dilip Elangbam and Subadani Angom

Dr. and Mrs. Joseph G. English

Durriya S. Esaa, MD

Dr. and Mrs. Todd W. Fausnaught

James R. Fick, MD

Dr. Boris Gabinskiy

Mr. David and Dr. Lisa Galloway

Dr. and Mrs. Steven W. Geise

Dr. Kenneth I. Glaser

Dr. and Mrs. Russell Gombosi

Dr. Judith Gouldin and Mr. Anthony Parente

Nathan Hare, MD

Dr. and Mrs. Steven M. Hawley

Phillip Hlavac, MD

John and Veronica Jones

In Memory of John and Dorothy Jones

Dr. Muhammad Kashif

Dr. and Mrs. William F. Keenan

Dr. and Mrs. I. G. Kim

Dr. and Mrs. Kevin W. Kist Jr.

Georgios Klironomos, MD, PhD

Olamide Kolade, MD

Dr. John Kuri and Dr. Amy Wirtner

The Lazar Family

Dr. Paul and Cynthia Leber

Dr. and Mrs. Joseph Lexon

David and Clayton Lightman

Dr. and Mrs. Eric Longenbach

Dr. Thomas J. and Reverend Dr. Lois D. Martin

Dr. Sabrina Mikita

Drs. Brad Miller and Cheryl Stayton

Robert L. Muller, MD

In Honor of Dr. David N. Ambrose

Drs. *Naresh C. and Anita Nagpal

Dr. and Mrs. Mark G. Odorizzi

Stuart M. Olinsky, MD

Dr. Mark and Mrs. Deborah Osevala

Dr. William and Cynthia Pagana

In Memory of Ann Pagana

In Memory of Elizabeth Pagana

CADUCEUS SOCIETY

Dr. and Mrs. Young W. Park
 Dr. and Mrs. Frank W. Parker
 Dr. and Mrs. William J. Peck
 Dr. Robert and the Reverend Christine Purcell
 Dr. Renee Quarterman
Jennifer Rager-Kay, DO
Navitha Ramesh, MD
 Dr. and Mrs. William P. Reich
 Dr. Herbert Roberts
 Dr. and Mrs. Steven D. Rockoff
 Eddie O. Rodriguez-Lopez, MD
Abdalla Sholi, MD

Zachary Simpson, MD
 Dr. and Mrs. Rohit G. Singh
 Dr. Thomas C. Smith and Suzanne Dively-Smith
 Dr. and Mrs. Sam F. Stea
In Honor of Our Children
 Bernard and Sarah Steinbacher
In Memory of Karen E. Steinbacher
 Dr. Allan K. Stryker
 Dr. Mohammad Tahir
 Dr. Lawrence and Nancy Tomack
 Dr. Peter and Rose Trevouledes
 Dr. Frank E. Tulak

Dr. and Mrs. Thane N. Turner
Songoli C. Umeh, MD
 Dr. and Mrs. Seth I. Weber
 Rosemary Wiegand and Brett Homan
 Dr. and Mrs. Daniel E. Wolfe
 Edward G. Wyshock, MD



Pictured from left: Alison Farley, RN, UPMC Susquehanna Nurse-Family Partnership program; Julie Mansfield, manager, UPMC Susquehanna Nurse-Family Partnership program; Andrew Kelley, owner, Third Street McDonald's in Williamsport; Frani Doherty, owner, Third Street McDonald's in Williamsport; and Stephanie Steinbacher, gift officer, Susquehanna Health Foundation.

Nurse-Family Partnership Receives Grant

UPMC Susquehanna's Nurse-Family Partnership program, a community health initiative that helps transform the lives of women who are pregnant with their first child as well as the lives of their babies, recently received a \$5,000 grant from Ronald McDonald House Charities of Northeastern Pennsylvania, Inc. The grant will be used to purchase educational, age-specific toys and safety items for children in the program.

"We're grateful for this funding from Ronald McDonald House Charities," says **Julie Mansfield**, program manager. "These toys and safety items are necessary for the long-term success of the children's development."

The Nurse-Family Partnership program pairs a registered nurse with each mother early in the client's pregnancy. Each mother receives ongoing nurse home visits throughout her pregnancy. The visits continue through her child's second birthday.

BUSINESS & INDUSTRY GIFTS

Business & Industry Gifts

recognizes businesses that supported Susquehanna Health Foundation with a contribution of \$5,000 or greater. Donors are listed through **June 30, 2019.**

\$1,000,000 +

Anonymous
Ward Manufacturing LLC

\$250,000-\$999,999

The Muncy Bank & Trust Company
Verizon Wireless

\$100,000-\$249,999

AutoTrakk, LLC
Citizens & Northern Bank
Dominion Foundation
Hudock Capital Group, LLC
M&T Bank
McCormick Law Firm
The Park Home, Inc.
PPL Foundation
PRIMUS Technologies Corp.
Reynolds Iron Works, Inc.
Shell Exploration & Production Company
Silvertip, Inc.
TurnKey Construction, Inc.
TurnKey Electric, Inc.
Welliver McGuire Inc.
Wolyniec Construction, Inc.
In Memory of James T. Wolyniec Sr.

\$50,000-\$99,999

Alexander Building Construction Co.
Anadarko Petroleum Corporation
Bayard Printing Group
Glenn O. Hawbaker Inc. Charity Golf Outing
iHeartMedia
Jersey Shore State Bank
Larson Design Group
PPL Electric Utilities
Weis Markets, Inc.

\$25,000-\$49,999

ARAMARK Healthcare
Baker Tilly Virchow Krause, LLP
BB&T
Beiter's Inc.

Construction Specialties, Inc.
In Honor of Construction Specialties, Inc. Staff and Families
Data Papers/KBF Print Technology
Fry's Plastic
Gift Box at Muncy Valley Hospital
Glenn O. Hawbaker, Inc.
John Savoy & Son, Inc.
L. F. Driscoll Company, LLC
Lamar Advertising
Lundy Construction Co., Inc.
McCarty-Thomas Funeral Home, Inc.
In Memory of Richard G. Thomas
McNerney, Page, Vanderlin & Hall
Ronald McDonald House Charities of N.E.P.A., Inc.
Santander Bank
Shell Appalachia Charity Golf Tournament
Stantec
Talisman Energy USA Inc.
Tura L.P.
Woodlands Bank

\$15,000-\$24,999

Gilmour Arts
I.C.S. Inc. – Eric Hine
Lundy Industrial Realty, L.P.
McDonald's – Doug and Frani Doherty
Norcen Industries Inc.
Pennram Diversified Mfg. Corp., Andrew and Karen Hooker
Steinbacher Enterprises, Inc. – Dave and Karen Steinbacher
In Memory of Mr. and Mrs. James Steinbacher
In Memory of Karen Steinbacher
Wm. L. Robinson Concrete

\$5,000-\$14,999

Aquarius Pool & Patio, Inc. – Gene and Mary Ann Schurer & Pam Keefer
Ausley Construction Co., Inc.
Berkshire Hathaway HomeServices
Hodrick Realty
Billtown Mechanical Corp.

The Blessing Insurance Agency, Inc.
Brodart Co.
Central Equipment Company
Ruth Croyle and East End Lumber Company
Deerfield Charitable Trust
EmCare, Inc.
Fairfield Auto Group
Forrester Environmental, Inc.
Fraternal Order of Eagles - Williamsport Aerie #970
G.R. Noto Electrical Construction, Inc.
The Herman O. West Foundation
Hermance Machine Company
Houseknecht's Machine & Tool Co., Inc.
J and M Construction Specialty, Inc.
Keystone Bingo Supply, Inc.
Keystone Data Systems, Inc.
L-3 Communications Electron Devices
Lezzer Lumber Co. - Pennsdale
Liberty Hospitality Partners, LP
Little League Baseball, Inc.
Mid-State Beverage Co. - Don and Betty Jo Heim
Montgomery Plumbing Supply Company
Murray Motors - Brian Peace and Bill Brown
PATHS, LLC
Patterson-Brandt, Inc.
Penn Cabling Services, Inc.
Penn Recycling, Inc.
PMG Advisors, LLC
Quandel Construction Group, Inc.
Schneider Valley Farms Dairy
In Honor of Schneider Valley Farms Dairy Employees
SelectTrim Corporation, James Wood and Marcus Annicelli
Sher Properties, Inc.
Susquehanna Paper & Sanitary Supply Corporation
Trojan Tube Sales and Fabrications, Inc.
In Memory of Jack Decker
Wellsboro Electric
Wellsboro Rotary Club
Williamsport Moving Company

KEYSTONE SOCIETY

The **Keystone Society** lists those who make a commitment to contribute \$250 or more annually to Susquehanna Health Foundation. Listed below are all Keystone Society members through **June 30, 2019**.

\$1,000–\$9,999

Abt Associates Inc.

David and Rita Alexyn
Helen L. Antrim
Dr. and Mrs. John Becker
Ronald F. Beckman Jr.
Karen and Michael Belenko

Tammy Jo Bellows

Drs. David and Susan Borys
Cathy T. Brendle
Chaplain Tom Brokaw

Natalie A. Buss
Carol M. Cacchione

Jean M. Cameron

Mara L. Carpenter
Nicholas and Carol Catino
Central Mountain Volleyball Booster Club
Central Susquehanna Community Foundation
Clemens Family Foundation
Paula and Joshua Cummings

Samantha A. Curles

Brandon and Ashley Davis
Howard Dean
Matthew and Amy DeCamp
Mr. and Mrs. R. Robert DeCamp
Amber Depew
Beth A. Dibble
Annette M. DiEugenio
Carl and Lorraine DiParlo

Kathleen S. DiSalvo

Frani and Doug Doherty
Kelly Douglass, CRNP
John and Shirley Eck
Edgewell Personal Care

Ashley L. Fedroff

Jeffrey and Amanda Finke
First Citizens Community Bank
Chaplain Dave and Carol Fishel

Jennifer K. Flick

Florence Crittenton Service, Inc.
Denise and Joseph Folmar
Forrester Environmental, Inc.
Tom and Brenda Freeman
Richard A. Fry

Gwen Frye Estate

Michelle R. Gaida
Gary's Furniture
Patrick and Joy Gilson
Amy and Keith Goehring
Julianne W. Gombosi
Carol Greene and Family
Kelly Hamilton
Darla Hardy

April L. Hartzel-Lewis

Jennifer and Julie Harvey
Annabel J. Hepburn Estate
Ann M. Hocker
Kenneth and Ann Hoover

Deborah E. Horriat

Thomas W. Hoy
Stephen and Martha Huddy

Mark and Rebecca Huffman

Charissa J. Hunt
Jersey Shore Football Booster Club
Steven and Mary Ann Johnson

Stacey M. Kacyon
David and Gloria Karchner
Catharine L. Keister

Leah M. Kile Estate

Carol Kitchen
Ann L. Knauber

Edwin J. Krejci

Abbey M. Lepley
Lock Haven Hospital Auxiliary

Herman and *Molly Logue

Loyal Order Moose Galetton Lodge 826
Pamela J. Lundy
Stephen C., John W. and John C. Lundy Fund

Michael and Annette Lupacchino

Lycoming County United Way, Inc.
Judy and John Maietta
Dr. and Mrs. Michael Marceau

Charles Martin

Kathryn S. Mason
Amy McCorkel
McDonald's – Doug and Frani Doherty
Pat and Jim McGee
Bob McKernan
Ron and Judy McKibben

Joseph McTish

Lindsay Michael, DO
Donna Mitten-Long
Debra A. Morin
J. Dennis and Linda Murray
Murray Motors – Brian Peace and Bill Brown

Dr. Anita Nagpal
Northcentral PA Estate Planners
Mark A. Nyce

Tom and Mary Owlett
Melissa Pandolfi, PA-C

Kate Patetta

Sandra Pecynski

Frank Pellegrino

Penn Oak Realty, Inc.
Ms. Ann Pepperman and Senator Gene Yaw
The Family of Elsie E. Peter
Patricia J. Rambo

Red Run Rod & Gun Club

Andrea N. Reed

Resounding Cymbals Performing Arts

Ronald and Lisa Reynolds

John W. and Anne Rich

Seth M. Rogers

Rogers Uniforms

Sean and Cynthia Roman

Joseph and Louise Rossi

Rotary Club of Williamsport

Connie L. Rupert

James and Amy SaNogueira

Rose C. Schilling

Richard and Elizabeth Schluter

Jack and Cynthia Schrader

Schrader Architectural Products – Jack and
Cindy Schrader

Eugene A. Seelye

Kay S. Seery

Erin L. Shelinski

Emily Shelley

Chaplain Edward Siddle

Mark and Connie Sitler

The Slout Family

Abram M. and Dorothy M. Snyder Foundation,
Inc.

Kimberly J. Stafford

Stephanie and Curtis Steinbacher

Steinbacher Enterprises, Inc. – Dave and
Karen Steinbacher

Sunbury Motors

Synergy Orthopedics

Mable J. Tebbs

Ashley L. Thomas

Ronald and Carolyn Thompson

Phil and Anne Tiberia

Truck-Lite Co., Inc.

Judith Tubbs

Ben Weiskopff

Ats and Betty Lou Welker

Tamara S. West

Thelma B. White

Williamson Road Foundation

Williamsport Area High School Booster Club

Williamsport Firefighters #736

Patrick and Jennifer Wilson

Woodcock Foundation for the Appreciation of
the Arts, Inc.

Young Industries, Inc.

Young Men's Democratic Club of Lycoming
County, Inc.

Young Men's Republican Club, Inc.

Marie B. Zurinsky

Bold and italicized listing = new donor or new to giving level

*deceased donor

SUSQUEHANNA
HEALTH FOUNDATION

KEYSTONE SOCIETY

\$500–\$999

Amber M. Abbey

EmmaJane M. Adams

Sharon R. Adams

Melanie K. Allen

American Legion Bitner-Bechdel Post #623

The American Legion William B. Wilson
Post 572

Jeffrey D. Andrew

Linda Andrews

Arnot Sportsmen Club, Inc.

Jennifer L. Avery

Deborah Bacon

Nathan D. Badman

Kristi L. Bagal

Alice R. Bair

Amanda A. Bak

Esther M. Barner

Dean and Joy Barto

Wendy A. Batschelet

LeeAnn Beaver

Kathleen A. Bechdel

Mary Ann Bellfy

Bob and Donna Bennett

Jarralee J. Bennett

Michele K. Bergman

Bethel Linden Presbyterian Church

Bilby-Wheeler Families

Gerald and Patricia Bjorkman

Steve Bortz

Abbey Bower

Bower-Decker American Legion Post 251

Michelle Bowers

Keith Boyer

Cynthia Brann

Breast Health Clinical Staff

Earl L. Breon

John and Cynthia Brindger

Michelle L. Brooks

Krista L. Brown

Lynne M. Brown

April M. Bryer

John and Donna Bubb

Dr. Patrick and Maureen Carey

Susan Carlson

C. Edward Carson

Michelle J. Casale-Yaggie

Savannah D. Cassel

Jon K. Clark

Karen S. Clark

Marie G. Clark

Mr. and Mrs. James F. Colegrove

Pauline Coleman

Michele S. Comes

Terry Conard

Stephanie Confer

Raven R. Cooley

Kelli Copley

Cheryl Corman

Michael Creech

Matt Custer

Erin E. Daly

Mark and Patty Davidson

Steven W. Davis

Janelle F. Day

Ron and Jeanne DeFeo

Michelle M. Deuel

Stephanie T. Deviney

Cheryl L. DeWald

Divine Retiree Travelers

Valerie A. Duff

Endless Mountains Addiction Awareness

Brian M. Engel

Kyle L. Engle

Lori Englert

Joann C. Ertel

Carol Carson Evans

Caroline E. Farr

Whitney L. Farrand

Angela M. Ferris

Finger Lakes STPR Motorsports, LLC

Robin and Ethan Fink

Rob and Cindy Fitzgerald

FNB Bank

Rebecca J. Fogleman

Charlie N. Fohringer

Tammy L. Folk

Julie Foresman

Susan M. Forney

Greg and Marilyn Frailey

Shannon Frederick

Char Fredericks

Chelsea Freynik

Clifford M. Frost

Howard L. Fulmer Jr.

Jennifer E. Gallogly

Tom and Linda Gamble

Christy Gehr

David L. Gemberling

Dr. Davie Jane Gilmour

Lisa M. Godfrey

June E. Grant

Michelle Griffin

Gwendolyn Gummo

Heather F. Haefner

Brenda M. Hagedorn

T. Max Hall III and Family

Christopher Hamilton

Lauren E. Haus

Dr. and Mrs. Steven Heffner

Harry Hefty

Shana B. Heimer

Wanda L. Hendershot

Yvonne M. Henderson

The Herman Family

Rhonda R. Hernandez

Becky Hess

Autumn S. Hill

Kathleen C. Hill

Amanda L. Hitchcock

Ray and Linda Holland

Billie Jo Houtz

John M. Howell

Adina Hoyt

John A. and Susan P. Hulsizer

Sherry L. Hyland

Sandi Irion

Wendi Schmitz Isaac

Philip and Christine Johnson

Aleksander W. Keller

Caron Kenyon

Linda F. Kessinger

Kiwanis Club of Williamsport

Connie Kling

Jason G. Kling

Karen B. Kling

Stacy Knipe

Brooke Koch

Heidi A. Kosmer

Judith A. Krezmer

David and Gloria Kurzejewski & Family

Keith and Jennifer Kuzio

Nancy J. Lady

Tawyana Lake

Chaplain Zelma Lang

Kim M. Latorre

Dr. and Mrs. Donald J. Leathers

Becky Levi

Natalie A. Lewis

Dr. and Mrs. Albert G. Liddell

Sharon T. Lindauer

Craig and Rhonda Litchfield

Sarah (Sally) Lott

Love Chapel Christian Outreach

Nichole Lowry

E. LaRue Lunt

Payton Lynch

Donna L. Lynn

Tammy Mackey

J. J. Magyar

Joseph Makowski

Kathy L. Mannello

Lucas C. Mariano

Martin Communications, Inc.

Ray and Shelly Mattie

Sabrina V. McCollum

Barbara and Bernard McFadden

Constance McFadden

Arleen P. McGuire

Renee K. McNutt

Larry Mensch & Kim Herr and Family

Glenda R. Merkel

Theresa Meza

Emily Michaud

Jenifer L. Miller

Kitten M. Miller

Amanda Montesdeoca

Kelley A. Morrison

Jessica Mosher

Samantha Mowrey

Timm and Kristen Moyer

Joseph T. Naimoli

Nicole P. Nardi

Stacey Noss

Diana Nyman

Thomas and Gloria O'Connell

KEYSTONE SOCIETY

Priscilla Oberdorf
Dr. and Mrs. Mark C. Oberheim

Jessica M. Oliver

Mary Kay Orso
Mary A. Owlett
Beda A. Oyler

Darlene Paddleford

Christian F. Paredes

April Parker

Dr. and Mrs. Timothy P. Pastore
Kathryn A. Penfield
People To Elect Representative Matt Baker
Thomas and Christine Perry

John E. Person III

Brenda Peterman

Joyce Y. Peterson

Dr. Luan and Bethany Pham

Doris M. Pick

Picture Rocks Lions Club

Lisa A. Poust

Michael Radford

Barry and Brenda Rake

Jay and Julie Raup

Cynthia Real

Karen S. Reasner

Walter L. Reese
Kelly and Brian Regan
Andrea Regel
John E. Reidy

Daniel Renninger

Jolene Retallack
Cherie Riles
Sherry Romanoskie
Susan L. Rook

Samantha Roskowski

Robert D. Ross

Carol A. Roupp

Lee and Joyce Saar

Saint John's - Newberry United Methodist Church

Katherine M. Sammons

Sanders Mortuary Ltd.
Frederic G. Sanford, MD
Paige Sanner

Mark A. SaNogueira

Megan E. Saunders

Sam Sawyer

Charles and Helen Schwarz

J. Bradley and Joanne Scovill

Deanna K. Shamsie

Bob and Doris Shandry

Laraine L. Shannon

*Joseph and Charmaine Shockloss

Len and Nancy Sholder

Kierstin M. Slesienski

Laurie Smead

Emily J. Smith

Sharon and Steven Snook

Lori A. Snyder

Estate of Horace R. Spotts

Elizabeth A. Stabley

Carol A. Stewart

Barry and Barb Stiger

David L. Stiger

Louise M. Stone

Bob and Heidi Stopper

Suzanne and David Stopper

Rachel Strange

Janet M. Strobbe

Ivan and Wendy Swartz

Sweeny Family Fund

Dr. and Mrs. Lawrence Tama

Ashlee Tarr

Cheryl Tate

John and Robin Tebbs

Kristy M. Teisher

April Tennis

Valerie L. Terre-Blanche

Dr. and Mrs. George A. Manchester

Peggy A. Thompson

Valerie and Joshua Trego

Lesha M. Trostle

Caroline Troutman

Charity R. Trump

UPMC Susquehanna Retirees

Robin Vaughn

Morgan D. Vredenburgh

Donna Wagner and Brenda Greenabaum

Jerry and Joy Walls

Marcia S. Watson

Karen T. Weber

Webb Weekly

Linda M. West

Christine Wheary

Jamie R. Wieder

Betty J. Wilber

Christine Wilhelm

Alysse Williams

Holly L. Williams

Alex and Tracie Witter

David Wolz

Heidi Woodard, RN

Laura A. Wroge

Sherry Wyble

Julia Zagozewski

\$250-\$499

Jane B. Abbott

Charles H. Adams

Marjorie L. Adams

Lyndsay K. Adkins

Dr. Aamir I. Ahmed

Dawn Albright

Taanasa L. Alfred

Louis C. Allen

Dr. Natasha R. Allgood-Percoco

Jessie R. Anderson

Melinda L. Anderson

Paul M. Anderson

Karen A. Armson

Carol L. Aul

Brittini Aungst

Brenda Aunkst

Shelby Austin

Terry L. Austin

Denise A. Ayers

Alfred Bachiller, DO

Lori and Gary Baer

Brian and Victoria Bair

Holly S. Baker

Erin R. Bannon

Samantha Barner

Ed and Lorraine Barone

Erica Barrett

Carolyn R. Barry

Debra A. Bartlett

Oliver R. Bartlett

Mary K. Bastian

Debra Beard

Talia Beatty

Gregory L. Beck

Ann S. Beitz

Tara M. Benjamin

Jacqueline Bennett

Clara Benton

Dusti Berninger

Ezmeralda Berrones

Jeffrey Berry

Stacey A. Berry

Samantha M. Betz

Larry and Barbara Biddison

Carissa Billett

John Blachek

Kimberly Black

Roxanne Blazina

Blue Ridge Cable

Nancy S. Bogert

Michelle Bohlin

Jade Bolds

Ray and Sharon Bonner

Wendy A. Bonus

Erica Boone

Allyson E. Bower

Isaac Bower

Kyle D. Bower

Lee and Gregory Bower

Olivia E. Bower

Dr. Ronald and Beverly Boyanowski

Aimee Brennan

Morganne Bresnock

Carlyn Brickley

Chasnie Brooks

Karen Brooks

Renee Brooks

Christine K. Broscius

Carrie A. Brown

Jacquelynne Brown

Dr. Jenna A. Brown

Shelly L. Brown

Dan and Betsy Brubaker

Barry and Jane Brucklacher

Frederick C. Bucheit

Natalie L. Buffington

Sherri Burkland

Amanda Burrell

Tracey Burrous

continued on page 30

Donate to Make a Wish Come True

Susquehanna Health Foundation asked our department leaders to share their wish lists — items that operational funding cannot cover this year. The Foundation is asking the community to provide the necessary funds, or a portion of the funds, to purchase the items below. If you would like to make a gift to purchase one or more Wish List items, please enclose your check in the magazine's attached envelope and note which item(s) you wish to fund. You also can make a gift at UPMCSusquehanna.org/Donate, and note in the comments section which item(s) you would like to fund.



\$25-\$100

Oncology Patient Transportation

UPMC Hillman Cancer Center in Williamsport

The greatest need for patients undergoing cancer treatment in our region is transportation. It is often a barrier for timely treatment. Your gift will go toward removing that barrier for countless patients.



\$35

Board Books for Babies

Nurse-Family Partnership

Reading to children is instrumental in their early developmental years. Your gift will help purchase 10 books for children in the Nurse-Family Partnership program, which helps transform the lives of vulnerable women who are pregnant with their first child until the child is two years old. Your support will provide age-appropriate books to help these children meet developmental milestones.



\$45

Comfort Baskets for Families of Organ Donors

The Intensive Care Unit at UPMC Williamsport Regional Medical Center

Staff members know the impact of providing a comfort basket to families of organ donors. These baskets include toiletries so family members can remain close to their loved one, inspirational items, grief support material, a handmade blanket, and a keepsake representing their loved one's heartbeat.

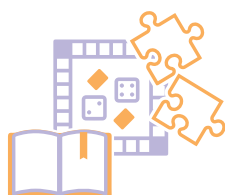

\$75

Books, Games, and Puzzles for Long-Term Patients

UPMC Susquehanna Muncy, 2 Main

Patients on 2 Main can be there for an extended period. Your support will provide activities to help them stay mentally active and pass the time. The "swing bed" program on 2 Main helps patients who have been discharged from the hospital but who still need medical care, especially in rural communities. The unit offers fewer disruptions and greater continuity of care.



\$350

50 Grief Support Activity Books for Children and Caregivers

Heartworks

Heartworks provides free grief support for children and teens. After their loss of a loved one, this support is vital for the child's emotional health and development. Beyond offering weekly meetings, Heartworks has created grief support backpacks for schools. They contain activity books that children and their caregivers can work on together. Your gift will purchase 50 activity books, the minimum quantity for a discount, for local guidance counselors to distribute as needed.

Wishes *Granted*



Rose Bushes for the Healing Garden at the UPMC Hillman Cancer Center in Williamsport

Healing gardens are known to reduce anxiety for patients and their loved ones. The rose bushes and Healing Garden will provide a place of peace and tranquility for our patients and their families.



Toy Kitchen and Step2 Ride-On Cruiser for Pediatrics

The kitchen and cruiser are providing children with joy as they heal during their stay at the hospital.



Play Mats for Nurse-Family Partnership

These play mats are providing a safe area for children in the Nurse-Family Partnership program to play and routinely be evaluated.



Grief Support Backpacks for Heartworks

As Heartworks expands its programming, these backpacks are making a direct impact on children and families in area school districts. The backpacks give counselors immediate tools they can use to address children's grief support needs.



Additional Fish for the Saltwater Fish Tank at the UPMC Hillman Cancer Center in Williamsport

Aquariums are known to reduce stress for patients and their loved ones. The fish offer our patients and their families enjoyment and a moment of peace.



The menu of Franco's Lounge on 4th Street in Williamsport opens with a welcome note. It tells a story of industrious immigrants, dedication, togetherness, and vision. But it's the note's conclusion that's so reflective of the restaurant's purpose. Emblazoned in bold capital letters, the bottom of the page reads: **LOVE ALL, SERVE ALL.**

This mission is fitting for one of Franco's most frequent customers as well — **John T. Comerchi, MD**, Director of Gynecologic Oncology at UPMC Susquehanna and Vice Chair of Gynecologic Specialties and Physician Referral Relations for the Department of OB/GYN at the University of Pittsburgh.

BI-WEEKLY TRAVEL TO WILLIAMSPORT

Every other week, Dr. Comerchi makes the 200-mile trip from his home in Pittsburgh to see patients and perform surgery at UPMC Susquehanna in Williamsport. And it's that trek more than halfway across the state that reminds him precisely why he does what he does.

"Pennsylvania is a very rural state," Dr. Comerchi says. "If you remain

A Day in the Life: John T. Comerchi, MD

Away from home, bringing rural gynecologic oncology patients expert care close to home



in your ivory tower and just take care of women in cities or (urban) counties, you're not really taking care of the population of Pennsylvania."

For patients in sparsely populated areas, access to care can be challenging — particularly when it involves complex cases like those Dr. Comerci is accustomed to handling. The Temple University School of Medicine alumnus has expertise in robotic surgery and the diagnosis and management of diseases of the female reproductive organs, including ovarian, uterine, cervical, and vulvar cancers.

Dr. Comerci's Williamsport schedule generally follows a Wednesday through Friday pattern, with him performing surgeries on Wednesday and seeing patients on Thursday and Friday. But when patients' needs dictate, he'll spend the entire week in Williamsport, adding 12-hour surgical days on Mondays and Tuesdays as well.

"The staff at UPMC Susquehanna is incredibly supportive of that effort because they realize we're providing services that aren't normally available locally," Dr. Comerci says of his desire to see as many patients

as possible. "Even if I'm completely booked, everybody goes out of their way to work that person in — even knowing that it makes their own day much busier and that the nurses will probably get out later."

HOME AWAY FROM HOME

A Bucknell University graduate, Dr. Comerci is no stranger to northcentral Pennsylvania. After work, on the days he's in Williamsport, he likes to stroll along the Susquehanna Riverwalk. He stays at the same hotel each week and has dinner at Franco's frequently. And while some might view his local routine as monotonous, Dr. Comerci says he finds it comforting.

"I like seeing the same people, same waitresses, owner, etc.," he says. "I think when you're away from home, it's your way of making the same connections over and over. You don't feel quite as lonely."

A voracious reader, Dr. Comerci will peruse anything he can get his hands on and enjoys browsing the shelves at Otto Bookstore in Williamsport. Given the amount of time he now spends driving between hospitals, Dr. Comerci also has become a big

fan of podcasts and audiobooks. When at home in Pittsburgh but away from the hospital, he soaks up time with his wife and family.

PATIENT-CENTRIC CARE

Despite his role as a surgeon, Dr. Comerci says surgery isn't his main focus. Instead, it's his comprehensive relationship with his patients. He enjoys specializing in gynecologic oncology because he can provide start-to-finish care, remaining involved with the patient long after he finishes his work in the operating room.

"I like being able to provide that kind of care to patients who otherwise would have to travel hours to Pittsburgh or Philly," Dr. Comerci says. "Women in general tend to be selfless. They're caregivers, and they often will neglect themselves. So, part of the challenge of taking care of women with cancer is that you have to convince them that they really need to be focused on themselves, or they won't get better."

LOVE ALL. SERVE ALL.



KEYSTONE SOCIETY

continued from page 25

\$250–\$499 *Continued*

Cindy Burton
 Brian K. Buttorff
 Dr. and Mrs. Ronald Callenberger
 Catherine S. Carl
 Heather E. Carnahan
 Crista Carnes
Christine Carsello
 Kenneth D. Caster
Beth A. Caviston
 Jenalyn V. Cayaban
 Central PA Rage Softball Association
 Central PA Square & Round Dance Association
 Centroid Corporation
Margaret R. Chambers
Chemcoat, Inc.
 Albert and Jane Clapps
 Akeem Clark
Candy Clark
 Danielle Clark
Randy, Bob, and Tom Clark
 Scott Clark and Family
 Lisa A. Clees
 Alyson M. Clegg
Wendy Clemons
 Erica M. Coleman
 Amy M. Collins
 Deborah M. Colocino
 Megan E. Colvin
 Richard W. Conley, MD
 Kelcey Coppola
David Couch
 Jesse Covert
 Kelly J. Cox
 Dr. Allison Coyle-McOwen
 Erin A. Cramer
 Marisa L. Croteau
 Spencer G. Cryder
 Jeffrey Cundiff
 Patricia J. Cuneo
Rose Czap
 Jacqueline Dadurka
 Ashley Davis
 Donna L. Decker
 The Dedicated Staff at the Breast Health Center
 Alisabeth A. DeFonzo-Hess
Candace DeLong
 Miranda R. Dent
Ellen J. Detweiler
Linda Dibble
 Dawn C. Dickson
 Samantha K. Diehl
 Dill Buttons of America, Inc.
 Ann M. Doane
 Boneita A. Dodge
Taylor Donahay
 Anne E. Donnelly
 Keith Dorey
Timothy M. Douglass

Richard Dowell
 Dashanka Drummond
 Susan and Charles Duchman
 Dena K. Dunlap
 Michelle D. Dunlap
 Rebekah L. Dunning
 Kalee L. Dupert
 Molly J. Durland
Kimberly and Michael Dzikowski
Rhonda S. Earle
 Holly L. Earnest
 Richard Eaton
 Virginia M. Eaton
Rachel A. Ebeling-Labant
 Kelly J. Eck
 Bob and Linda Eckenrode
 Chelsea M. Egger
 Greta L. Eichenlaub
 Alexandria L. Empson
 Holly Enders
 Lisa R. English
 Nicole R. English
 Pamela R. Erb
 Christopher D. Erdman
Bonnie M. Esposito
 Ashley Evick
 Christine Farrell
 Jeffrey D. Feerrar
Richard T. Ferguson Jr.
 Douglas F. Fetzter
 Leslie Fetzter
 Jamie M. Ficks
 Rachel R. Fink
 The Fish Family
 Terri A. Flook
 Jessie M. Fogelman
Courtney Fontenot
 Denise N. Fortin
 Katelyn L. Fowler
 Cynthia F. Fox
 Megan L. Fox
 Sharon Fox
 Tina Fraley
 Justine Franzi
Deborah S. Frey
 Tasheanna Friday
 Kristen N. Funk
 Marc C. Galin
Zachary Garvey
 Barbara Gee and Family
 Wendy Gee
 Thomas and Sarah Gehret
Melissa Geise
 Nan and H. Joseph Geise III
 Barbara and Don Gfroerer
William M. Gibbons
 Colleen E. Gilbert
 Brianne M. Gillmen
Cindy Gitchell
 Michael D. Glass Jr.
 Dale Glover
Matthew R. Godfrey

Karen L. Goltz
 Jennifer A. Gordner
 Gary J. Gower
 Tasha N. Gowin
Alicia Gregory
Peter T. Grella
Claudine Griffin
Kaitlyn N. Grist
 Amy Grow
 Natalie A. Grubbs
 Sally Guillaume
 Stephen and Tara L. Guillaume
 Devan R. Guinter
 Linda Gula
 Deanna L. Gundlach
 Aimee D. Haag
 Darlyn and Tim Haas
Robert Haas
 Paul C. Hafer
 Santiea E. Hagan
 Christianna C. Hager
Jessie Hamilton
 Sarah Hampton
 Charles H. Haney
Elijah L. Hanna, PA-C
Philip Hard
 Donald and Kathy Harris
 Katherine Hart
 Martha Hartman
 Taylor Harvey
 Joseph A. Hastings
 Steve and Phoebe Hauptert
 Nancy J. Hauser
 Joseph Haynes
 Audrea Healey
Stephanie Heck
 Ray L. Hendershot
Yolanda Henderson-Littles
 Kelly S. Herbstritt
Kathy L. Herr
 Kelly L. Herr
Theresa R. Hershberger
 Raechel M. Hess
 High Company LLC
 Corinne L. Hilfiger
 David and Janie M. Hilfiger
 Lucinda Hill
The Hilliard Corporation
 Rebecca Hills
 Renee and Johnny Hinds
 Daniel L. Hoffman
Sheila Holleran
 Gary R. Holmes
 Violeta L. Holtzapple
 Sherri L. Holtzman
Hal and Karen Hoose
 Elizabeth R. Horning
 Lindsey Houtz
 Harry D. Hovenstine
 Abigail M. Hricko
 Kyrstin Hubbard
Valerie Huck

KEYSTONE SOCIETY

Terri Hudon
 Karen L. Huffman
 Correne Hufnagle
 Mike and Jodi Huling
The John Hume Family
Erin Hungerford
 Donald and Lynda Imbimbo
Steven Irion
 J Davis Architects
 Deborah L. Jackson
 Daniel K. Jamison
Briana Jarrett
 Jersey Shore High School Girls Soccer
 Booster Club
Carmella Johnson
George and Joy Johnson
 Matthew Jordan
 Taylor V. Jordan
Samantha Joshua
 Chelsea Kahley
 Samantha L. Kalacinski
 Alexander J. Karney
 Rachael N. Karney
 Dr. Muhammad Kashif
 Jeff Kemmler
 Karen E. Kemmler
 Ciji M. Kepner
 Michelle Kerns
Abigail Kerstetter
 Shelley R. Kerwell
 Yahya Khan
 Matthew Kiessling
 Elizabeth Kilburn
 Jonathan King
 Kimberley King
 Nancy Kinley
 Jacqueline L. Kinney
 Annette L. Kio
 Dr. and Mrs. Kevin W. Kist Jr.
 Kathryn Kleckner
 Cindy K. Kling
Alicia C. Knittle
Donna J. Knouse
 Terry-Ann Kohler, RN
 Kaitlyn Kolodzieski
 Geraldine Kono
 Emma Koppenhaver
 Pamela Kranz
 Jeff and Ashley Krause
 Heather L. Kreger
 Wita D. Kuglasz
 Ashley Kuntz
 Tammy Kurtz
 Dianna J. Kuzo
 Gretchen L. Lachat
 Sherri Lahr
 Martha E. Laird
 Jordin R. Langin
 Veniese Lawrence
 Mary Ann Leiter
 Michael and Amy LeKites
 Joanne S. Levan

Andrea J. Liebersohn
 Dawn Lipinski
 Harold F. Little
 Alexa Llewellyn, PA-C
 Linda Long
Deborah Lord
 Bonnie L. Lorson
 Kristen and Adam Lorson
 Marilyne L. Louis
 Joey Lowmiller
 Sarah Luprek
 Lycoming Creek Lions Club
 Charissa A. Lynn
 Michele and Paul Mach
 Bill and Jillian MacInnis
 Suzanne Maggiore and Robert Cooper
 Megan E. Maize
 Bernie Maliko
 Sue and Denis Malin
Jami Mann
 Kimberly and David Manning
Amy Marcum
 Joseph and Maryann Maresco
 Lori Markel
 Thomas Marnon
 Brian, Erin and Kennedy Marsh
Jed Martin
 Matthew R. Martin
 Michael and Suzanne Martin
 Lynn M. Martz
 Eliza Matis
 Rosanne Mattiace
Latora Mattison
 Dr. William C. and Beverly H. McCauley
 Patti J. McClelland
Brian D. McClintock
Darren McCool
 Jennifer P. McCormick
 Connie McCullough
Craig S. McKibben Jr.
 Kaily S. McLenegan
 Thomas McMahan
 Ariana McMichael
 Laura McNassor
 Shaun M. McQuay
 Brandy K. Melko
 Glenda R. Merkel
 Alicia Merrick
 James and Anne Meyer
 Kimberly Mielke
 Deborah K. Miklavcic
 Alice C. Miller
 Gregory J. Miller
 Helen E. Miller
 Jessica L. Miller
 Ryan and Jacki Miller
 Staci Miller
 Valerie A. Miller
 Amanda Mills
 Theresa Moff
 Staci Mondell
 Isabelle Montoya

Timothy Moore
 Sarah C. Morgan
 Trishia D. Morrill
 John Morris
 Barbara K. Morrone
 Michelle L. Mosteller
Stephanie L. Mostowy
 Mountain View Farm – Wayne and Ann Rider
 Sharon L. Moyer
 Jim and Deb Muffly & Family
 Carla Murphy
 Brenda L. Musselman
 Abbie J. Myers
 Joseph and Susan Myers
 Danut F. Neagu
 Sarah Nestor
 Larry Nevel
 Mr. and Mrs. Joseph Neyhart
Beth A. Nicholas
 Anda M. Nichols
 Shane and Jill Nickerson
Kelly Nihart
 Betty H. Niles
Alea R. Norfleet
Ruth M. Nuss
 Caitlyn O'Brien
Candace J. O'Connor
 Colleen O'Neil
 Thomas O'Neill
 Mr. and Mrs. W. Carey Ohl
 Jamie Opela
 Dr. Mark and Mrs. Deborah Osevala
Stephanie Outlaw
 James Pachucki
 Torey Packard
 Leonard Paddelford
 William P. Panaski
 Denise Paras
 Denise Parke
Stephanie Paulhamus
 Haroldine A. Peasley
Carrie Perry
 Chrissie G. Perry
Theodore Persing
Sandra Person
Amy Persun
 Leah Peterman
Jessica Peters
Benjamin Phelps
 Michael K. Phelps
 Mrs. Jonathon G. Phillips
 Kim Pirc
 Ben and Lynn Plankenhorn & Family
 Charles and Diane Plankenhorn
 Chris and Denise Plankenhorn
 Anita L. Ploetz
Susan B. Pohlig
 Abby Price
Malachi Price
Kandi Probst
 Kylie R. Probst
Candace Purdell

KEYSTONE SOCIETY

Michelle M. Quigel

Amy L. Quiggle

Mark Quigley

Radnor Financial Advisors, LLC

Charlotte G. Ratke

Tabatha Rearick

Paige Reeder

Katelyn H. Reese

Lisa Reynolds

Anne R. Rhoads

Rebecca Rhone, CRNP

Ashlynn Rice, PA-C

Misty Riddle

Susan L. Rider

Brandy L. Ripka

Mr. and Mrs. Todd Rishel

Debra Risley

Ashley Ritter

Rachel Robenolt

Robert Wood Johnson Foundation

Amy J. Rockey

Duncan Rodriguez

Jill Roman

Joseph Rooker

Paul and Tacie Rooney Jr.

Kira L. Rosamilia

Alicia Ross

Aaliyah Rowles

Cindy Ruiz

Kendell E. Runyan

David C. Russell

Rebecca Russell

Tammy S. Ryder

Saar Container, Inc.

Tayne Sampson

Susan Sarginger

Lindsay Sauers, PsyD

Lynn S. Sauers, RN

James E. Scantling

Lisa Schaeffer

Dawn Schaffner

Fred Scharf

Edward E. Schechterly

Tinicia R. Schick

Charles and Marlene Schmoke

Kristen J. Schriener

Ryann L. Schultz

Brian Schweizer

James and Linda Scott

Sherri Sechrist

Cheryl Seiler

Sherry Sevier

Dr. Mohammad and Mrs. Margaret Shafique

Elizabeth Shank

Elva M. Shaver

Morgan Shaddy

Tammy J. Sheehan

Kristina Shelman

Emily Sherman

Vicki Y. Shimko

Alexis L. Short

Brittani M. Short

Monica L. Siddle

Michael A. Simon

Donald and Andralee Sinsabaugh

Vanessa Slaughter

Cassidy Sloan

Jim Slotterback

William B. Smeal

Alicia Smith

Allison Smith

Amanda J. Smith

Krysta Smith

Michael and Brenda Smith

Mildred A. Smith

Shania Smith

Sharon A. Smith

Shelley K. Smith

Hadley Snyder

Michele L. Snyder

Rachael Sossamon

Tara Spaulding

Lori Spencer

Jack Spotts

Misty L. Spotts

Ashley Stackhouse

Donna Stackhouse

Heather L. Stafford

Ruth A. Starks

Jean Steele

Lynnda H. Steimling

Michelle Steinbacher

Ashley M. Stensland

Arlene E. Stephens

Beverly Stocum

Carl P. Strand

Rochelle Strange

David and Rita Strickler

Suzanne M. Stroble

Barbara Strobe

Students and Staff of Stevens Primary School

Erma F. Stump

Kristie Suhr

Patricia A. Sullivan

Susquehanna Valley Limousine

Stephanie Suzadail

Arlie Swailes

Lois Swank

Kathleen N. Swartz

Niccole C. Thomas

Rose Thomas-Sarno

Mark Thompson

Newell I. Thompson III

Courtney Thorpe

Jessica Tote

Brenda L. Treese

Sheena M. Troxell

Emily Truax

Nate W. Truckenmiller

Joshua N. Tubbs

Ashley M. Twigg

Jonetta G. Ulmer

United Churches of Lycoming County

Tara Updegraff

UPMC Susquehanna Imaging Services

Jodi VanDergrift

Bruce L. VanDine Jr.

Carla VanSkiver

Bryttani VanValkenburg

Dr. Jeffrey N. Verzella

Rosanna Vogler

Renee A. VonStein

Paulina Vuong

May C. Wagner

Tamara Wagner

Tyler and Emily Wagner

Jordan Waldman

Ashley Walker

Benjamin M. Walker

Rebecca Walton

Chloe E. Ward

Jean L. Ward

Summer M. Ward

David Watral

Mark and Kelly Watson

Michele L. Watson

Casey Weatherwax

Karli Weaver

Karen M. Webster

Jessica Welch-Hetzel

Joy M. Wells

April Welshans

Arne and Jackie Werts

Jennifer L. Wesneski, RN

Jade Wheeland

Crystal M. Whitaker

Lynn L. White

Jessica Williams

Martha Williams

Rhonda Williams

Scarlet K. Williams

Zakiyyah Williams

Heather M. Williamson

Kathryn Williamson

Tarah Williamson

Williamsport Country Club

Erika Wilson

James A. Wilson

Anita Wingle

Maddy Winner

Jada Wisor

Valerie J. Wohlfert-White

Joseph F. Wood

Ariel Woodring

Jessica M. Workman

Faith A. Worthington

Michael S. Wright

Chaplain Shelby Wyland

Carrie Yetter

David and Karen Young

Heather A. Young

Romy D. Young

Danyelle M. Zechman

LesLee Zimmerman

Sandra Zimmerman

Staphanie L. Zimmerman

Adam Zitta

Susan D. Zoby

FRIENDS OF UPMC SUSQUEHANNA

Includes all contributions

not listed in other giving levels. These gifts were made from **January 1 – June 30, 2019.**

Anonymous (9)
The Air Products Foundation
David and Rita Alexyn
Francine M. Ayres
Steve Babcock
Carol M. Bailey
Jill Bair
Donna Bastian
Bethany Lutheran Church
Reverend David and Faith Blowers
Mike Bogaczyk
Donna W. Brown
Jim and Carol Burd
Vivian Burden
Nancy C. Burkhardt
Toni Burtch
Natalie A. Buss
William Carpenter
Barry and Rochelle Clark
Common Place Church
Sherry H. Courtney
Anne E. Cranmer Estate
Joyce E. Davis
Amber and Will Depew
Robyn Diakite
Joanne G. Dingman
Mr. and Mrs. Donald L. Doty, U.S.M.C.
Ret.
Wayne and Roberta Doyle
William J. Duncan
ELECT Program
Lisa English
Ashley Evans
Pam Eveleth
James Fedele
Martha B. Finn, MD
Logan Fisher
Friday Night Group at Divine Providence
Hospital
Raymond and Mary Ginn
Gary J. Gower

Dr. Chad and Mrs. Alysha Sides Greevy
& Charley
Michelle Griffin
Karla Hakes
Tim and Susie Heilmann
Robert E. Hitesman
John and Carol Houseknecht
Stephen and Martha Huddy
Hudock Capital Group, LLC
Mark and Rebecca Huffman
K2 Headcover Program
Kiwanis Club of Bald Eagle and Nittany
Valleys
Kiwanis Club of Mansfield
Kristen Kott
Keith and Jennifer Kuzio
Chester and Mary Ann Lampman
Brent Langley
Christopher R. Lantz, Esquire
Liberty Mutual Give With Liberty
Employee Donations Program
Lycoming County United Way, Inc.
Philip and Lisa Marrie
Bob Mauck
Brian D. McClintock
Thomasine McWilliams
Ethel T. Melvin
Mill Hall Senior Center
Jeanne T. Monoski
Beth Mossman
Petra Mutchler
Jerome and Joann Ogden
Paternostro Family Foundation
Shirley Patten
Lori Perrone
Deb Potter
Janice Rachiele
Dr. and Mrs. Mark A. Rackish
Susan Rider
River Valley Health & Dental Center
Brian Roadarmel

Sherry Romanoskie
Cindy Roush
Amanda L. Rowan
Connie Saiers
Charles and Mary Santangelo
Glenn and Megan Smith
Stan and Connie Smith Family
Charitable Fund
Soldiers + Sailors Memorial Hospital
Auxiliary
Julie W. Souter
South Williamsport Jr./Sr. High School
Key Club
STEP Head Start
Janalee F. Stock
Bob and Heidi Stopper
Cindy Succowich
Candace Thompson
Phil and Anne Tiberia
Travelers Protective Association - Post
W, Williamsport
United Way of the Greater Lehigh Valley,
Inc.
United Way/Truist Altruism
Mrs. Lillian J. Van Campen
Ann R. Vayansky
Rose A. Wallace
Sherry and Jason Watts
Timothy and Karen Webster
Wellsboro Business & Professional
Women's Club
Thelma B. White
Women of Worship at Pine Run United
Methodist Church
Yorkshire Meadows
Albert F. Young Trust
John and Sue Young

Doctors' Day

2019 TRIBUTES



For the ninth year, Susquehanna Health Foundation set aside a day to honor physicians, our everyday heroes. The Foundation celebrated National Doctors' Day, March 30, by delivering handwritten notes of appreciation from patients of all ages to our physicians and caregivers, reminding them of the difference they have made in the lives of many.

This year, members of our community submitted 176 notes of appreciation to more than 100 physicians and caregivers. Not only did patients show their support in the form of notes of appreciation, but also by contributing \$15,300. Their contributions are making an impact in areas such as The Gatehouse, Cancer Centers, Breast Health Center, Heart & Vascular Institute, Home Care & Hospice, and many other UPMC Susquehanna facilities and programs.

This year, Dr. Alexander Nesbitt received the top recognition from his patients. The Foundation is grateful for all the physicians and caregivers who were recognized for their dedication to providing exceptional care.

DOCTORS' DAY TRIBUTES

Includes gifts made through **June 30, 2019.**

In Honor of Dr. Eric Adams

Joanne M. Hessert

In Honor of Dr. Charles Agbemabiese

Doug and Polly Alexander

In Honor of All Doctors

Barry and Jane Brucklacher
Sandi Irion

In Honor of All Surgeons

Stacey A. Berry

In Honor of Dr. David N. Ambrose

Elizabeth C. Lightbourn
Gloria J. Shebest

In Honor of Dr. Elizabeth E. Anderson

James and Becky Donnell
Ron and Judy McKibben

In Honor of Dr. Karla Anderson

Elizabeth S. Brobst
Lois A. Teufel

In Honor of Dr. Steven Barrows

Alexa Llewellyn, PA-C

In Honor of Dr. William P. Bartlow

John Koyen



To Dr. Jasneet Bhullar

"Thank you for all you did for me during my illness. I feel that I not only had the best care from you and your staff but have also received a new friend. Thank you again for all you do!"

In Honor of Dr. Joseph P. Bering Jr.

Joe and Ellen Carey
John L. Fisher
Randall and Jean Roan

In Honor of Shari Berthold, LPT

Jay and Sue McCormick

In Honor of Dr. Mark D. Beyer

Thelma B. White

In Honor of Jasneet Bhullar, MD

Lee and Joyce Saar

In Honor of Dr. Susan A. Branton

Anonymous
Cathy and Keith Bomboy
Nancy P. Boyer
Elizabeth S. Brobst

Joe and Ellen Carey

Kay F. Davey
Sandra K. Probst Gillam
John and Wanda Harvey
Todd and Theresa Kendall

In Honor of Dr. John Burks and Staff

Gene C. Roberts

In Honor of Dr. Patrick J. Carey

William and Mary Lee Kelly

In Honor of Dr. Michelle Cavanaugh

Richard L. Mutchler

In Honor of Dr. Lee M. Ciccarelli

Carl and Carolyn Cosentine
Diane D. Pelesh

DOCTORS' DAY TRIBUTES

In Honor of Dr. Anthony J. Cipolla

Gloria J. Shebest

In Honor of Dr. Maria Cruz

Rudolph J. and M. Lynne van der Hiel

In Honor of Dr. David L. Cute

Ed and Sandy Blackburn

In Honor of Dr. Joseph DeMay

Ray and Shelly Mattie

Lorrie M. Morton

In Honor of Dr. Gary M. Dincher

Ed and Sandy Blackburn

In Honor of Dr. Ronald E. DiSimone

Ms. Ann Pepperman and Senator Gene Yaw

In Honor of Dr. Perry Doan

Clair and Carol Zerby

In Honor of Dr. Christopher Domarew

Mr. and Mrs. James F. Colegrove

Dan and Sandy Foor

Tom and Linda Gamble

Amy and Keith Goehring

David and Janie M. Hilfiger

In Honor of Kelly Douglass, CRNP

Bob and Ann Burns

In Honor of Dr. Kenneth R. Durrwachter

Alice R. Bair

Clyde L. Probst

In Honor of Dr. George R. Dy

Paul and Marianne Bozzo

Rudolph J. and M. Lynne van der Hiel

In Honor of Dr. Dilip K. Elangbam

Thelma B. White

In Honor of Samuel L. Esposito, PA-C

Stephen J. Snyder

In Honor of Dr. David Frey

Ed and Sandy Blackburn

Jay and Sue McCormick

In Honor of The Gatehouse Staff

Lucille C. Fedroff

Cathy E. Hepner

Ray and Shelly Mattie

In Honor of Dr. Daniel J. Glunk

Dr. and Mrs. Albert G. Liddell

Ms. Ann Pepperman and Senator Gene Yaw

The Quality and Safety Team of UPMC

Susquehanna

Paul and Evelyn Seaman

In Honor of Dr. Russell L. Gombosi

Alan and Patricia Cohick

In Honor of Dr. Edmund Guelig

Barbara and Don Gfroerer

David and Janie M. Hilfiger

Butch and Nancy Korenkiewicz

Jean L. Ward

In Honor of John Hanna, PA-C

Vesta E. Schach

In Honor of Dr. Jendy Y. Harer

Todd and Theresa Kendall

In Honor of Dr. Jahan Hashem

Edwin J. Krejci

In Honor of Dr. Timothy M. Heilmann

William F. Martz, Fred Martz, and Tonia

Martz

In Honor of Dr. Vincent P. Herbst

Dick and Jo Langer

Bob and Joan Lario

In Honor of Dr. Pamela Herrington

Ed and Sandy Blackburn

In Honor of Dr. Jesse D. Hickland

William F. Martz

In Honor of Dr. Angela Huggler

Doug and Polly Alexander

In Honor of INR Cardiac Staff

Connie L. Giger

In Honor of Dr. Kimberly Jones

Clare Q. McWilliams

In Honor of Dr. Georgios Klironomos

Charles and Marilyn Grove

In Honor of Lisa Koropchak, PA-C

and Staff

Connie L. Giger

In Honor of Prakash G. Koshy, MD

Brooke L. Fillman

In Honor of Dr. Todd Kruse

Thelma B. White

In Honor of Dr. Ajay Kumar

Jane S. Brown

In Honor of Dr. Walter Laibinis

Tom and Mary Owlett

In Honor of Dr. Joanne Lalli

Barbara A. Campbell

Joseph and Susan Myers

Nancy S. Rosbach

In Honor of Dr. Charles D. Lamade

Dick and Jo Langer

In Honor of Dr. Michael J. Lazar

Sam and Kathy Verdini

In Honor of Dr. David J. Lopatofsky

Myrna A. Byrne

In Honor of Dr. LeeAnna M. Lyne

Anonymous

Stephanie and Curtis Steinbacher

In Honor of Dr. William J. Mattiace

Ed and Sandy Blackburn

In Honor of Olivia Mays, CRNP

Amy and Keith Goehring

In Honor of R. Clifford Mihail, MD

Doug and Polly Alexander

In Honor of Dr. Sabrina K. Mikita

*Thomas and Mary Strunk

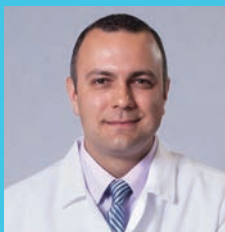

To Dr. Christopher Domarew

"Dr. Domarew is one of the finest physicians we have ever entrusted our health and well-being to. His advice, thoroughness, and bedside manner have made us feel we have been treated with the utmost respect and professionalism. We hope to continue our relationship with Dr. Domarew for many, many years!"

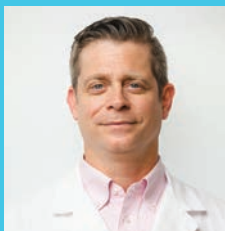

To Dr. Michael Lazar

"I really appreciated you being my surgeon. My friend told me you were the one to ask for. Now I know why. You were very thorough, kind, and funny, too. You were very relaxed talking to us and didn't act like you were in a hurry. After surgery, I was glad for your visits and would recommend you to anyone who may need a really good surgeon. Your PAs were excellent too."



To Dr. LeeAnna Lyne

"Your kindness, compassion, and dedication to your patients are what sets you apart from other doctors. You go above and beyond the call of duty. You listen intently and thoughtfully respond to concerns — however trivial they may be. Please know how much you are appreciated. I am truly grateful that you are here in our community. Thank you for all that you do for me and for others."

*deceased donor

DOCTORS' DAY TRIBUTES

In Honor of Annette Mileto, PA-C

Jane Hawkins

In Honor of Dr. Bradley J. Miller

Roger D. Keller

In Honor of Paula J. Miller, PA-C

Thelma B. White

In Honor of Dr. Manuel Moreno

Thelma B. White

In Honor of Dr. Donna Mullarkey

Nancy P. Boyer

Kenneth and Donabel Larson

Charmaine Shockloss

In Honor of Dr. Donald T. Nardone

Sam and Kathy Verdini

In Honor of Dr. Alexander R. Nesbitt

Anonymous (2)

Ed and Sandy Blackburn

Larry E. Breon

Doris L. Broshkevitch

Myrna A. Byrne

Ron Cimini

David M. Fox

Mr. and Mrs. James M. Furey II

Cathy E. Hepner

Miriam L. Jackson

Ray and Shelly Mattie

Doris I. Niklaus

In Honor of Dr. Christine K. Nolan

Thelma B. White

In Honor of Dr. Mark Osevala

Gene C. Roberts

In Honor of Dr. William J. Pagana

Joe and Ellen Carey

Jutta and Timothy Glass

Bob and Joan Lario

Rob and Mary Lario

Louis and Fern Sedlock

In Honor of Dr. Raj J. Patel

Chester and Ellen Pribble

In Honor of Katie A. Petersen, CRNP

Alice R. Bair

In Honor of Dr. Richard Prisuta

Mr. and Mrs. Donald L. Doty, U.S.M.C. Ret.

In Honor of Dr. Dennis S. Probst

Sue and Denis Malin

In Honor of Joy E. Proctor

Suzanne Maggiore and Robert Cooper

In Honor of Dr. Rodwan K. Rajjoub

H. Jerry and Judith Heverly

Randall and Jean Roan

Lois A. Teufel

In Honor of Dr. Warren L. Robinson

Mrs. Carl W. Jaegers

Dr. and Mrs. Albert G. Liddell

Gene C. Roberts



To Dr. Alexander Nesbitt | Staff at The Gatehouse

"The care our family received during my mom's final days is a gift we will never forget. Her comfort was our #1 priority, and, after her years of constant suffering, you provided her a pain-free environment until she passed. All our worry, watching helplessly as she was in constant agony, diminished, and we could simply concentrate on sharing memories, expressing our love to her, and just holding her hand. We will forever have the highest regard for the staff at The Gatehouse. God Bless!"

In Honor of Dr. Steven D. Rockoff

Rob and Mary Lario

Gene C. Roberts

In Honor of Dr. Eddie O. Rodriguez-Lopez

Carol Mariano

In Honor of Dr. Harry J. Rose

Ruth E. Bauman

In Honor of Dr. Sandeep Sagar

John and Ute Rich

In Honor of Dr. Phyllis Scott

Tom and Mary Owlett

In Honor of Dr. Mohammad Shafique

Alice R. Bair

John and Ute Rich

In Honor of Dr. Charu Sharma

Doug and Polly Alexander

In Honor of Dr. Keith Shenberger

Cathy S. Berger

Reverend Don and Ruthie Harbaugh

In Honor of Diane L. Sholder

Donna L. Crist

In Honor of Dr. Donald Sweeney

Amy and Keith Goehring

In Honor of Iwao K. Tanaka, MD

Brooke L. Fillman

In Honor of Dr. Robert C. Trautwein

Mr. and Mrs. D. W. Bechtel

Teresa and Barry Breneman

Kenneth L. Hunter

Bob and Joan Lario

Rob and Mary Lario

In Honor of Dr. Peter B. Trevouledes

Thelma B. White

In Honor of Dr. Hani J. Tuffaha

Albert E. Boyer

Donald and Jean Gorski

Suzanne Maggiore and Robert Cooper

Ms. Ann Pepperman and Senator Gene Yaw

Randall and Jean Roan

In Honor of Dr. Frank E. Tulak

Edwin J. Krejci

In Honor of Dr. Jeffrey N. Verzella

Joseph and Susan Garczynski

In Honor of Dr. Leslie Webb

Kenneth and Ann Lundy

Jane B. Williams

In Honor of Dr. Michael J. Weisner

Joanne M. Hessert

In Honor of Dr. Edward G. Wyshock

Mr. and Mrs. James F. Colegrove

Cindy Emig

John and Wanda Harvey

H. Jerry and Judith Heverly

Louis and Fern Sedlock

In Honor of Dr. Frank C. Yartz

Barbara DelJanovan

In Honor of Dr. Steven E. Yordy

Reba P. Fry

Marsha C. Swartzlander

Additional Donors:

Eugene Fessler

Leona Frederick

Clifford M. Frost

Heather and Ken George

Darryel R. Griffin

Donald W. Hepburn

Erlyn R. and C. Mary Keefer

Jeffrey and Bernadette Miller

Vincent S. Minarik

PATHS, LLC

Delmar A. Ressler

Charles and Helen Schwarz

Michael J. Shabloski

Paul and Donna Shaner

Tracy L. Smalley

Dr. and Mrs. Roger Stager

Stuart Lisowski Excavation & Garage, LLC

Metta B. Williamson

James A. Wilson

John D. Winn

YOUR CONTRIBUTIONS AT WORK

CAREpoint:

Improving Communications
and Emergency Care

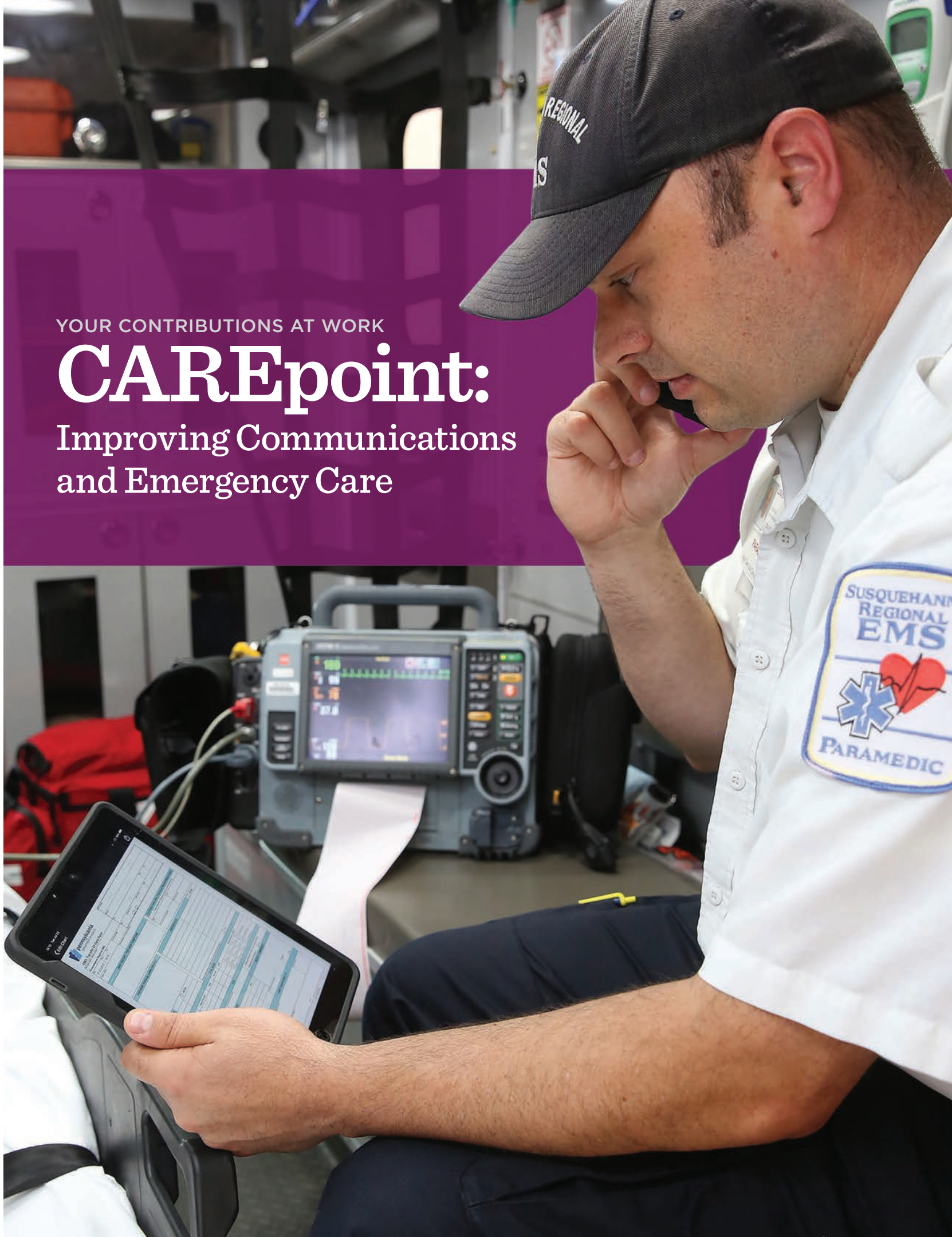

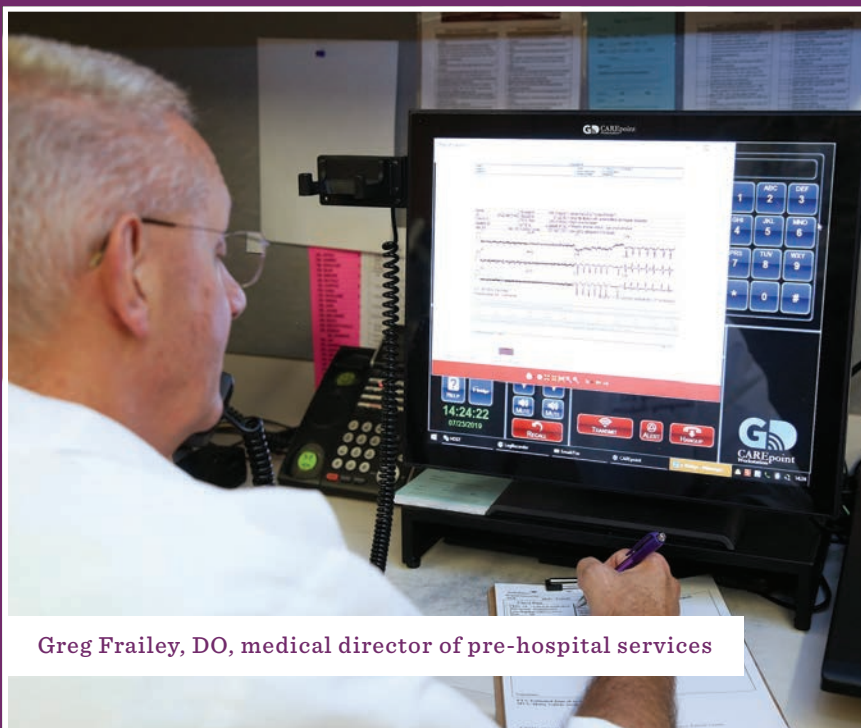

Greg Frailey, DO, medical director of pre-hospital services

“What was once jumbled on a long desk is now a single workstation. That saves a lot of room, improves efficiency, and eliminates the need to go back and forth among all the devices.”

— **Jim Slotterback**
Manager of Emergency Preparedness

Jim Slotterback has long had a passion for emergency management.

The UPMC Susquehanna manager of emergency preparedness grew up as the son of a volunteer fireman, and Jim sought to follow in his dad's footsteps. He became involved in volunteer emergency services early on and enrolled in paramedic school right after high school.

In total, Jim has been a dedicated employee of the health system for more than 30 years. After beginning as a paramedic, he rose through the ranks and eventually found himself off the rig and in an office. Although he's made the transition from the field, his commitment to helping people has never been stronger.

Jim has an integral role in UPMC Susquehanna's implementation of CAREpoint, a comprehensive, integrated workstation that allows medical teams to improve

communication, workflow, and, most important, patient care.

More U.S. hospitals today use the CAREpoint workstation than any other pre-hospital mobile telemedicine, communication, or notification system. Considering the functionality and benefits hospitals receive through CAREpoint, it's easy to see why UPMC Susquehanna is among them.

Always looking for ways to improve standard operating procedures, Jim raves about CAREpoint's ability to do just that.

“It allows emergency department staff to consolidate everything — radios, phones, and computers,” he says. “What was once jumbled on a long desk is now a single workstation. That saves a lot of room, improves efficiency, and eliminates the need to go back and forth among all the devices.”

CAREpoint also lets medical teams seamlessly record and time stamp incoming messages — including inbound calls from an EMS radio or phone — into the portal. A member of the team then can easily access those communications either remotely or onsite with the click of a button.

The portal plays a significant role in improving a hospital's capacity to care for its patients by establishing a readily accessible central database for all documentation. Doctors, nurses, and other care providers no longer have to wait for access to patient data.

It's that synergy — and the opportunity it offers for collaboration — that plays a pivotal part in delivering the highest quality of care to patients, even before they arrive at the hospital.

With CAREpoint, emergency department team members receive instant alerts when a patient is enroute to the hospital so they can



adequately prepare for the patient's arrival. Because the system supports rich media files, paramedics are able to capture valuable photos and videos of an accident scene and deliver those electronically to the team of waiting emergency personnel.

Jim speaks highly of that feature, which is a major improvement over what has been a mostly unchanged process for decades.

"A patient in a car accident may initially appear stable, but with the added benefit of photos and videos streaming directly to the emergency department, our physicians and nurses can see the actual crash damage," Jim says. "They will have a deeper understanding of the mechanism of injury and can quickly identify potential injuries to evaluate."

In the future, that video element also will enable what's called community paramedicine, a method of care that has been shown to prevent hospital

readmissions through house calls to patients who require regular and routine check-ups. Jim says these are patients who may not qualify for home health care but are sick enough to need frequent medical services. CAREpoint will allow patients to communicate via video with an on-call doctor during those visits.

That same capability could also allow physicians to give video-based medical direction to paramedics in the field in dire, time-sensitive situations.

Because CAREpoint is compatible with Susquehanna Regional EMS's recently upgraded telephones and tablets, the health system didn't need to invest in any additional equipment to integrate it. Engineers have installed CAREpoint in three of UPMC Susquehanna's five emergency departments, and the device is so adaptable that any ambulance service can interface with it simply by calling into the emergency department. That

means crews are able to dial the same numbers they always call, and the hospitals are receiving the added benefits of the new system.

Given how powerful the CAREpoint platform is, some members of the care team have been surprised to discover just how simple and easy it is to use. If someone can pick up a phone and press a button, he or she can use CAREpoint.

Jim says his goal as a manager is to help and empower our employees to better care for our patients. He wants to make their jobs and day-to-day operations easier. With CAREpoint, that goal is now a reality, and that's good news for UPMC Susquehanna's patients and employees.

CAREpoint was made possible through the UPMC Susquehanna Invitational Golf Tournament and Helping Hands Event. Thank you to our sponsors and event participants who made this equipment possible.

LEGACY SOCIETY

The Legacy Society recognizes those who made a planned or estate gift to Susquehanna Health Foundation. The “past members” designation distinguishes our members who have passed away but whose estate or planned gifts to the Foundation reflect the lasting legacy they left to help others.

Current Members

Mr. and Mrs. Donald R. Creamer
 Robert P. and Linda H. Crockett
 Ron and Jeanne DeFeo
 John and Janet Dougherty
 Timothy M. and Mary C. Gage
 Dr. Davie Jane Gilmour
 Joe and *Carolyn Hume
 Clarence and Lillian Iceman
 Steven and Mary Ann Johnson
Rosalie F. Kaleda
 Mr. and Mrs. Michael D. Karstetter
 Raymond E. Kehrer Jr.
In Memory of Hilda and Raymond Kehrer Sr.
 Ruth and *Ben Keller
 Mr. and *Mrs. George Koons
 Dr. Bonelyn Kyofski
 Nancy J. Lady
In Memory of Andrew Lady
 Christy and David Lassiter
 Stephen C., John W. and John C. Lundy Fund
 E. LaRue Lunt
 Dr. and Mrs. George A. Manchester
 Charlotte E. Maxwell
 *Mr. and Mrs. Peyton D. McDonald
 Deborah K. Miklavcic
 Betty H. Niles
 Dr. Robert and the Reverend Christine Purcell
 Patricia J. Rambo
 Ben and Ann Riles
 Donna E. Sayah
 Walter and Marian Schell
 Mr. and Mrs. Michael D. Scherneck
 Jean Soars
 Marvin and Jean Staiman
 Wade and Ruth Strong
 Bill and Kim Van Campen
 Mr. and Mrs. Richard A. Vanderlin
 Matthew G. Wech
 Thelma B. White
 Dr. and Mrs. Chan Yoon
 Marie B. Zurinsky

Past Members

Ruth D. Adams Estate
 Claire J. Anderson Estate
 Ruth A. Anstadt Estate
 John and Eva Mae Archer
 Ruth S. Askey Estate
 Howard R. Baldwin Jr. Estate
 Estelle S. Bartlett Estate
 Dorothy M. Bartlow Estate
 Kathryn R. Biggar Estate
 Gertrude M. Blatchley Estate
 Kenneth and Lulu Blessing Trust
 Diane Bookmiller
 Virginia M. Bower Estate
 Margaret R. Brown Estate
 Helen L. Bruner Estate
 Richard K. Burrows
 Helen Callaghan Estate
 Adelina Caporaletti
 Palma Colesanti Estate
 William B. and Mary M. Cook Estate
 Alice and Charles Corbett
 Anne E. Cranmer Estate
 Ralph R. Cranmer Estate
 E. Ruth Crist Estate
 A. Virginia Dannelley Estate
 William H. Jackson Dawson Estate
 Austin Deck Estate
 Doris and Fred Diehl Estate
 Mary G. Dore Estate
 Richard M. Dore Estate
 James W. Dow Estate
 William J. Dunlap Sr. Estate
 Walter P. Eilers Sr. Estate
 Kathleen L. Enigk Estate
 Aurele B. Ewing Trust
 Jo-Anne Fawcett Estate
 Katherine M. Fetter Estate
 Elizabeth K. Frederick Estate
In Memory of William Frederick
 G. Alan and Priscilla D. Frey
 Sarah J. Fry Estate
Gwen Frye Estate
 Leonard F. Gajewski Estate
 Lester Gehr Estate

LaVera G. Gehron Estate
 George W. and Lillian B. German Testamentary Trust
 Louise Goodman
 Peter J. Goodwin
 Amelia F. Grieco Estate
 Mary Hanner Estate
 Catharine A. Harrison Trust
 Ralph and Mary Hart Endowment Fund
 David A. Harvey Estate
 Christine H. Himes Estate
 K. Alan Himes Estate
 Catharine Hollenbeck Estate
 Ida A. Hoshauer Estate
 Charles William Humphrey Estate
 B. G. Johnson Estate
 Rosetta C. Keefer Estate
 Esther Kehler Estate
 Matthew Kissell Estate
 Mary E. Krise Estate
 Elizabeth P. Lyon Estate
 Joseph N. Lytle Estate
 Robert B. and Virginia W. MacIndoe Trust
 Esther Malleson Estate
 Thomas J. Malloy Estate
 W. Robert Maust Estate
 Marguerite Mayer Estate
 Lona J. McConnell Estate
 Mrs. Peter J. McGovern
 Janet I. McQuillen Estate
 Kenneth Meier Estate
 Mary G. Mosser Estate
 Wilhelmina J. Myers Estate
 Donald A. Nyce Estate
 Ruth E. Ohnmeiss Estate
 Ted and Janet Owlett Estate
 Theresa M. Paternostro Estate
 Larry Allen Persun Estate
 William Pickelner Estate
 Dr. and Mrs. Paul B. Reis
In Memory of Al J. Smith
 Robert K. Rewalt Estate
 Paul L. Ridall Estate
 Thomas J. Rider Trust
 Lulu B. Roat Estate
 Beatrice W. Royston Estate

LEGACY SOCIETY

Joy M. Shaner Estate
 Rebecca E. Sherman Estate
 Emily W. Simpson Estate
 Henry C. Sitler Estate
 Josephine Smith Estate
 John G. and Mabel M. Snowden
 Memorial Fund
 Louella B. Snyder Estate
 Anna D. Stapleton Estate
 Marion Stopper Estate
 Ralph B. Strawbridge Estate
*In Memory of John W. and Sarah M.
 Strawbridge & Enjar and Clara P.
 Norman*
 Luther L. Stroup Estate

Gertrude Strunk Estate
 Barbara W. Taber
 W. Wendle Taggart
 Russell E. Tingue Trust and Emogene L.
 Tingue Estate
 Argeno and Eleanor Vannucci Estate
 Ross Vickers Estate
 Luigi Vittorio Estate
 Mary C. Vogel Estate
 Raymond F. Vogel Estate
 Jane Voneida Estate
 E. Louise "Petie" Waltman Estate
 Dwight and Eunice Waltz Estate
Charles G. Webb Trust

Leonard G. Weber Estate
 Weisel Family Trust
 Eugene Welteroth Estate
 Helen Wilkins Estate
 Beatrice I. Winters Estate
 Marion Calvert Wright Estate
 Albert F. Young Trust
 Mary Louise Zimmerman Estate

Plan Now For Your 2019 Tax Break

It's not too early to plan for this year's tax break. If you and your spouse are at least age 70½, you each can transfer up to \$100,000 from your IRA directly to a charitable organization.

Top 3 Benefits:

1

Satisfies your required minimum distribution

2

Reduces your taxable income

3

Allows you to help the charity of your choice
 with a gift to continue its mission

How to complete an IRA charitable rollover:

Step 1 :

Contact your IRA custodian to learn the
company's procedures.

Step 2 :

Contact Susquehanna Health Foundation
for complete instructions to ensure you
receive the proper deduction.



Consult with a Tax Professional

Although the process is simple, you should consult with a tax professional
to ensure you receive the maximum benefit from your gift.

**To learn more about this option or how you can make a gift that will help improve health care in your community,
 call Stephanie Steinbacher, gift officer, at 570-320-7041; or Jamie Caputo, gift officer, at 570-320-7612.**

new doctors

By bringing the best physicians and advanced medical treatments to our region, UPMC Susquehanna delivers on its promise to provide high-quality, patient-centered care.



James E. Bland, MD, FACS
Ear, Nose, and Throat | 570-387-4368

UPMC Susquehanna welcomes ear, nose, and throat (ENT) specialist James E. Bland, MD, FACS, to SH Ear, Nose, and Throat in Bloomsburg. Dr. Bland earned his medical degree at West Virginia University School of Medicine in Morgantown. He completed his residency in otolaryngology and maxillofacial surgery at Northwestern University Feinberg School of Medicine in Chicago. Dr. Bland is a diplomat of the American Board of Otolaryngology, a member of the American Academy of Otolaryngology/Head and Neck Surgery, and a Fellow of the American College of Surgeons. Dr. Bland will see patients at SH Ear, Nose, and Throat, 6850 Lows Road, Suite 320, in Bloomsburg.

Boris Gabinskiy, MD
Internal Medicine | 570-724-3744

UPMC Susquehanna welcomes Boris Gabinskiy, MD, to SH Internal Medicine at Wellsboro. Dr. Gabinskiy earned his medical degree from Tashkent Medical Institute in Uzbekistan; completed his residency in obstetrics and gynecology at City Maternity House #4 in Tashkent, Uzbekistan; and completed his residency in family medicine at UPMC McKeesport. He is board-certified through the American Board of Family Medicine. Dr. Gabinskiy will see patients at SH Internal Medicine at Wellsboro, 103 West Avenue, Wellsboro.



Wenzhuan He, MD
Neurology | 570-321-2820

UPMC Susquehanna welcomes Wenzhuan He, MD, to the Neurosciences team. Dr. He received his medical degree from Beijing Medical University in Beijing, China, and completed fellowships at University of Iowa Hospitals & Clinics in Iowa City, Iowa, and at Penn State Medical Center in Hershey. He most recently served as a neurologist for Lehigh Valley Health Network in Allentown. He is board-certified by the American Board of Electrodiagnostic Medicine, the American Board of Psychiatry and Neurology – Neurology, and the American Board of Psychiatry and Neurology – Clinical Neurophysiology. Dr. He will see patients at the Neuroscience Center at UPMC Williamsport Regional Medical Center, located on the third floor of the Health Innovation Center, 740 High Street, Suite 3002, Williamsport.





Sree Kesan, MD

Electrophysiology | 570-321-2800

UPMC Susquehanna welcomes electrophysiologist Sree Kesan, MD, to the Cardiology team. Dr. Kesan earned his medical degree from University of Madras, India. He completed fellowships in electrophysiology at Indiana University School of Medicine in Indianapolis and University of Arkansas for Medical Sciences in Little Rock, and in general cardiology at University of Arkansas for Medical Sciences in Little Rock. He is board-certified by the American Board of Internal Medicine in electrophysiology and cardiology. Dr. Kesan will see patients at the Heart & Vascular Institute located on the second floor of the Health Innovation Center, 740 High Street, Suite 2001, Williamsport.

Olamide Kolade, MD, MPH, FACOG

OB-GYN | 570-321-3300

UPMC Susquehanna welcomes Olamide Kolade, MD, MPH, obstetrician-gynecologist to SH OB/GYN in Williamsport. Dr. Kolade earned his medical degree from the University of Ibadan College of Medicine in Ibadan, Nigeria, and completed his residency in obstetrics and gynecology at Lincoln Medical and Mental Health Center through Weil-Cornell Medical College in New York. He is a Fellow of the American Congress of Obstetricians & Gynecologists. Dr. Kolade will see patients at SH OB/GYN in the Health Innovation Center, 740 High Street, Suite 1004, Williamsport.



Abdalla M. Sholi, MD

UPMC Hillman Cancer Center | 570-326-8470

UPMC Susquehanna welcomes Abdalla M. Sholi, MD, as the new regional medical director for oncology. As the regional director, Dr. Sholi will oversee the UPMC Hillman Cancer Centers in Williamsport and Wellsboro, as well as UPMC Cole Patterson Cancer Center in Coudersport. Dr. Sholi comes to UPMC Susquehanna with 15 years of experience as a medical oncologist in Dunmore and Honesdale. He received his medical degree from the University of Jordan in Amman, Jordan, and completed residencies in primary care and internal medicine at Scranton-Temple Residency Program in Scranton. Dr. Sholi completed fellowship training in hematology and medical oncology at the Medical College of Wisconsin in Wauwatosa. UPMC Susquehanna's Cancer Centers at UPMC Williamsport Regional Medical Center, Divine Providence Campus, 1100 Grampian Boulevard, Williamsport; and UPMC Susquehanna Soldiers + Sailors, 32 Central Avenue, Wellsboro; are part of the UPMC Hillman Cancer Center network, one of the largest integrated cancer networks in the United States and one of only 49 National Cancer Institute-designated Comprehensive Cancer Centers.

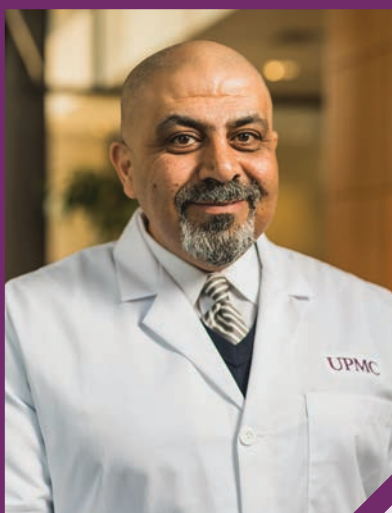

Rachael Wang, MD

Neurology | 570-321-2820

UPMC Susquehanna welcomes Rachael Wang, MD, to the Neurosciences team. Dr. Wang received her medical degree from Peking University, Health Science Center in Beijing, China, and is board-certified by the American Board of Psychiatry and Neurology - Neurology. Dr. Wang most recently served as a neurologist for Veterans Affairs New Jersey Health Care System - East Orange Campus in East Orange, New Jersey. She will see patients at the Neuroscience Center at UPMC Williamsport Regional Medical Center, located on the third floor of the Health Innovation Center, 740 High Street, Suite 3002, Williamsport.



A composite image featuring a close-up of a microscope's objective lenses in the upper left and a microscopic view of cells in the lower right, both set against a dark purple background with geometric white and light blue shapes.

Clinical Trials Bring Hope to Patients in Williamsport

Clinical trials is a term people often hear in the news or while watching their favorite medical drama, but few likely grasp the gravity of what a clinical trial is unless they participate in one. These research studies engage patients — sometimes those for whom there are no other known treatment options — to increase medical knowledge about the use of a drug and explore the safety and effectiveness of the treatment.

Clinical trials can be life-changing — even life-saving. And they're happening at the UPMC Hillman Cancer Center in Williamsport.

The Center currently offers patients access to more than 300 clinical trials and can begin most phase II or phase III trials if a patient meets the criteria. Most of these clinical trials are

related to treatment for breast and lung cancer, though there are clinical trials available for almost all disease sites.

Each trial has a sponsor that funds the research. In many cases, the sponsor is the federal government's National Cancer Institute. Sponsors work with medical institutions around the world to carry out clinical trials. The structure of these trials is critically important, so sponsors search for facilities that have a sterling reputation and a commitment to delivering high-quality care.

The results of clinical trials are only as reliable as the accuracy of their data. Staff must be careful to use the same process with each patient so results are comparable. Lab work, forms, surveys, scans, and follow-up visits must occur on the same schedule. Staff also must immediately report any problems or occurrences of side effects to the study chairs who designed the program.

The UPMC Hillman Cancer Center in Williamsport has benefited tremendously from its relationship with the

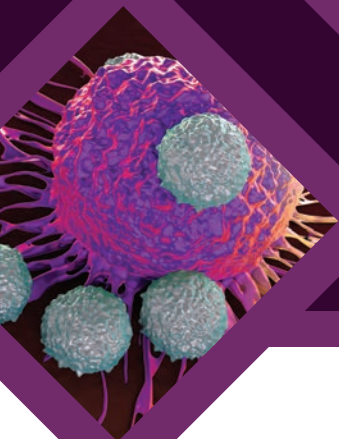

The Clinical Trials Team at UPMC Hillman Cancer Center in Williamsport.

UPMC Hillman Cancer Center in Pittsburgh. Because of Hillman's standing in the cancer treatment community, sponsors frequently select it to recruit for trials. UPMC Hillman Cancer Center in Williamsport has the capabilities to execute most phase II or phase III clinical trials. When it does, most of those trials take place concurrently in Williamsport and in Pittsburgh.

For Williamsport team members **Julie Pancsyszyn, MSW**, manager of medical oncology, and **Jordan Bartlow, RN**, clinical research coordinator, being involved in pioneering cancer research that brings world-class cancer care to the people of UPMC Susquehanna's 12-county service area is a source of pride.

"Many people are surprised by the number of high-quality clinical trials available in Williamsport," Julie says. "Every patient should feel comfortable to ask his or her physician if there is a clinical trial for him or her."

“The work we get to do in the clinical trials office is really changing cancer care — and changing lives.”

— Jordan Bartlow, RN
Clinical Research Coordinator

Hope in Research



In January 2017, **Carol Szekely** received news nobody wants to hear: She learned she had cancer.

Then, the bad news became worse. Carol's cancer was triple negative breast cancer, meaning it would not respond to hormonal therapy or newer Her2-directed immunotherapies. Her doctors recommended standard chemotherapy followed by surgery.

Carol's new normal was just beginning. And it was going to be tough.

"It was a very dark time," Carol says. "Not just the diagnosis but all the things you have to go through. The appointments and tests and scans. It was overwhelming."

Carol underwent six months of chemotherapy and a modified radical mastectomy of her right breast. Afterward, she was set to undergo radiation treatment, but a new scan revealed that her cancer was now in a second location, making radiation impossible. She resigned herself to another round of chemo — her last, best hope. Or so she thought.

Her oncologist referred her case to the Center's multidisciplinary tumor board, a group comprising UPMC Susquehanna medical and radiation oncologists, surgical oncologists, and pathologists as well as multiple health care specialists across a variety of

specialties. Because Carol's cancer had appeared in a new location, the board determined that the initial therapy had failed and that Carol needed to be treated a second time with systemic chemotherapy.

The board recommended that Carol take part in a new clinical trial aimed at delaying cancer progression for as long as possible.

"The trial offered a second course of chemotherapy (called Cisplatin) paired with a pill," says Jordan Bartlow, who serves as Carol's clinical trial research nurse. "As part of the clinical trial, Carol is either receiving an experimental pill called Veliparib — or a placebo (sugar pill). Neither she nor our team is aware which pill she is taking."

It is important to note that Carol is receiving the standard treatment for her cancer type in addition to receiving the pill. This means she is guaranteed to receive the same treatment her oncologist would give, with the potential added benefit of the pill.

"Carol has been in the study for nearly two years now," says Jordan. "She continues Veliparib/placebo and is tolerating it well. She visits the clinic every three weeks to present her pill diary and receive another 21-day supply of Veliparib/placebo."

Carol says she feels good these days despite some tiredness and

lingering numbness in her hands and feet from the chemotherapy. She receives a CT scan every six months, and her last scan came back stable; her cancer was not progressing.

"I consider myself to be very lucky that this clinical trial was recommended to me," Carol says. "The clinic and people working there are all excellent. I don't think you could ask for better treatment anywhere."

Carol has been through a lot. But when she thinks about all that she's overcome — and all that's yet to come — she offers words of wisdom to others who are also fighting for their lives.

"If you have the opportunity to be in a clinical trial, do it," Carol says. "You'll get access to cutting-edge medicine not available anywhere else. And for me, the result speaks for itself."

"And just hang in there," she quickly adds. "Even when you have days that bring you down, hang in there."



Four Phases of Clinical Trials

Clinical trials generally fall under the label of one of four phases.

PHASE I studies involve determining the proper dose of a drug, which usually equates to the largest dose that does not cause intolerable side effects. These trials can be grueling for patients because the side effects are still a mystery. Because of these unknowns, all Phase I trials must be completed at large academic medical centers, like UPMC Hillman Cancer Center in Pittsburgh.

Though less advanced and time-dependent, the Phase II and Phase III clinical trials that take place in Williamsport also play an integral role in concluding how effective a drug can be.

PHASE II trials involve drugs that have already been proven safe for people and effective in animal models but have not necessarily been shown to be effective in people. In this phase, all participating patients receive the same standard of care treatment, but random selections of those patients take either a clinical trial drug, a placebo, or nothing at all, depending on the context of the study. By providing the same level of attention to each patient but varying the administration of the trial drug and placebo, researchers can record how effective the drug really is.

In **PHASE III** trials, researchers will analyze and compare the results of the standard of care directly with the results of the trial drug treatment. If the new drug outperforms the existing standard of care, it becomes the new standard.

A **PHASE IV** clinical trial studies the side effects caused over time by a new treatment after it has been approved and is on the market. These trials look for side effects that were not seen in earlier trials and might also study how well a new treatment works over a long period of time. Phase IV clinical trials can include thousands of people.



In addition to the 300 national clinical trials available for local patients, the UPMC Hillman Cancer Center in Williamsport offers local clinical trials. The local trials focus on chemotherapy-induced hair loss, time away from work after breast cancer treatment, and the impact of chemotherapy drug dilution on vein inflammation.

“Clinical trials are vital to improving cancer care and providing access to therapies patients would not have access to as part of standard therapy,” says **Donna Haney**, clinical research manager at UPMC. Her role is to oversee 23 cancer centers in western Pennsylvania as well as provide support to the UPMC Hillman Cancer Center team in Williamsport.

“Using the results of clinical trials, physicians make decisions on the most effective and least toxic treatment for their patients,” she says.

“And those decisions can make all the difference,” Jordan adds.

“The work we get to do in the clinical trials office is really changing cancer care — and changing lives,” he says. “It’s pretty remarkable.”

Jordan also stresses the importance of the family atmosphere and team environment fostered by members of the Williamsport team. In addition to Julie and Jordan, the department includes a research nurse, **Elaine Stank**; clinical research associate, **Mary Bubb**; oncology pharmacist, **Joe Lecrone**; and oncologist and clinical trials primary investigator, **Abdalla Sholi, MD**.

For Julie, whose mother lost her fight with breast cancer, the job is a daily opportunity to live out her dream of helping people.

“If my mom had an opportunity like this,” says Julie, “maybe she would have been here longer.”

SEE THE BACK COVER TO READ MORE ABOUT THE *FACTS AND BENEFITS OF CLINICAL TRIALS*.

TRIBUTES: IN MEMORY OF

Includes gifts made from **January 1 – June 30, 2019.**

48

In Memory of Raymond L. Allison

Heather and Dan Allison

In Memory of Patricia Ellen Bailey

Anonymous

Jackie A. Carson

Earl and Ellen Moore

The Murray Family

Donna and Robert Souder

Betty L. Tawney

In Memory of Dr. Richard D. Baldwin

Roberta M. Baldwin

In Memory of Ernestine “Teeny” Beach

Richard and Anne Vollman

In Memory of Jack A. Bernstine

Sherry J. Bernstine

Donna L. Decker

Dave and Rosemary Proctor

Kevin Wagner

In Memory of Nancy L. (Kane) Biichle

Emily Biichle

Chaplain Tom Brokaw

Karen Davis

Beverly J. Hoover

Leslie McMillin and Deb Raper

Len and Nancy Sholder

The Williamsport Home

In Memory of Joy M. Bolden

Divine Divas Dinner Group: Darlene Gross,
Becky Eshenaur, Isabel Shumbat, and
Norma Wood

Beverly J. Gusick

Roy and Susan Weaver

In Memory of Laura Bugbee Brown

Beth and the Aldish Family

Stephanie A. Jackson

In Memory of Herbert L. Bryant

Yost Gedon Funeral Home

In Memory of Jeremiah Abe Burgett

Canusarago Grange 27

Terry W. Knittle

David, Kathleen, and Devin Maciejewski

Iva McCoy

North Mountain Sportsmen’s Assoc. Inc.

Joanne Trifoso

Barry and Jane Waldman Family

In Memory of Dorsey L. Burkhart

Nancy C. Burkhart

In Memory of Donald E. “Ted” Buss

Natalie A. Buss

George and Kathy Heintzelman

In Memory of Nancy J. Cady

James J. Tallman

Elizabeth A. Ziobro

In Memory of George J. Calta

Stan and Connie Smith Family Charitable
Fund

In Memory of David E. Cameron

Jean M. Cameron

Vincent R. Cochran

Rebecca K. Monger and Family

Chaplain Edward Siddle

In Memory of Michael C. Campana

Sherry L. Campana

Timothy M. DiSalvo

Deborah and Jay Lorenzo

Mary Jane Lorenzo

Lois McClelland Family

In Memory of Paul Camus

Dr. and Mrs. Timothy Heilmann

In Memory of Courtney Childers

David and Janie M. Hilfiger

In Memory of Rosalie T. Cimini

Theresa R. Beers

Cynthia J. Berrigan

John and Karen Blaschak

Francine A. Bower

Tim and Ruthanne Crotty

Ron and Jeanne DeFeo

Candy and Steve Dewar

Shirley and George Durrwachter

Dan and Christie Fry

Mr. and Mrs. James M. Furey II

Charles “Skip” and Gloria Greevy

Jonathan and Barbara Grylls

Carol Gundrum

Yvonne E. Kaiser

Seth and Susan Keller

Chester and Mary Ann Lampman

Lowry’s Western Shop, Inc. – Donna Lowry
& Family

Employees of M & S Conversion

The Marty Family

Andrew and Theresa Mattie

Ray and Shelly Mattie

Bob and Ina McCormick

Jay and Sue McCormick

Lora P. Morningstar

Tom and Marsha Person

Sherry A. Phillips

Roche Financial, Inc.

Barb and Rich Rosencrans

Charmaine Shockloss

Sue E. Stackhouse

Barry and Barb Stiger

Phil and Susan Story & Family

Tony’s Delicatessen & Fresh Meats

Sue Young

In Memory of Catherine A. Cioffi

Lucia B. Norwood

In Memory of Frances E. Clarkson

Mable J. Tebbs

In Memory of David S. Cochran

Pat and Del Barnett

Martha Sechler’s Brodart Family

Michael P. Wetzel

In Memory of Max J. Cole

Brodart - 5th Floor

In Memory of Thomas E. Coolidge

John A. Decker

Robert and Sharon Heiser

Bruce and Barbara Loner & Lois
McClelland

Charles and Hallie Luppert

Vern and Betty Rhone

South Williamsport Fire Department

In Memory of Bonnie K. (Carson) Cummings

Donna Campbell

In Memory of Larue Danley

Arthur M. Danley

Retirees of Lycoming County

Senior Citizens of Picture Rocks

Charles and Mary Yarison

In Memory of William D. Davis

Joyce E. Davis

In Memory of Terry L. Dawes

Cynthia J. Berrigan

Howard D. Berry

Bill Dalton

Jean L. Dawes

Mary A. Dawes

Mary Eberly

Vic and Mary Engel

Robert and Charlotte Gray

Mary Hamm

Nadine R. Kinley

Kelly and Erik Koonce

Greg and Andi Kotch

Jerry and Nancy McHenry

Paula Tyler

Ron and Joyce Wenner

TRIBUTES: IN MEMORY OF

In Memory of Michael L. Day

Coworkers of Aaron Barner
Early Intervention Staff at I.U. 17 (BLaST)
Laura and Jeff Hainley
Bernie and Michelle LaBelle
Stephen and Susan Nelson
Louise and David Smith
Marleah Stevens and Family

In Memory of Ralph J. DeLullo

Aurelia L. Batista
Kenneth and Kim Batista
Stephen and Bernadette DeLullo
Margaret K. Pauling

In Memory of Anthony L. DiSalvo

Chemcoat, Inc.
Elizabeth Turner Dimster
Disabled American Veterans Chapter 47
Kathleen S. DiSalvo
Dr. and Mrs. Daniel R. Gandy
Charles "Skip" and Gloria Greevy
Susan M. Grieco
Stephanie Jackson and Nathan Aderhold
Richard and Patricia Jacobs
Anne and Perry Landon
Peggy Lupacchino
The Marty Family
Joanna L. Morrone
Henry and Eleanor Perciballi
Bonnie M. Powell
Charline M. Pulizzi
Cheryl A. Serra

Tony's Delicatessen & Fresh Meats

John and Charlotte Zalonis

In Memory of Cynthia C. Dwyer

Robert and Claramae Glunk

In Memory of Nicholas J. Eberlin

The Hilliard Corporation
Muriel Parrotte

In Memory of H. Thomas Eddy

Millville Elementary School Care Fund

In Memory of Bertha M. Edwards

Marvin and Lois Wurster

In Memory of Donald S. Fague

Chaplain Dave and Carol Fishel

In Memory of Timothy J. Fedroff

Nancy S. Bogert
The Harvard Court Neighbors: Carol
Carnuccio, Don and Kay Young, & Frank,
Martha, and Sarah Spring

Mary J. Meckley

In Memory of Virginia C. Fessler

Carol S. Button
Judy and Jim Creeley & Family
Bill and Helene Messner
Mary Signor

In Memory of Ruth E. Fischer

Cynthia J. Berrigan
Cheryl A. Dugan
The Engel Family c/o Mary Jo Bower
Daniel and Cynthia Hupp
William and Joanne Matty
Glen Suders Family

In Memory of Kelly Line Fitzgerald

Susan L. Rider

In Memory of Beverly A. Fox

Joyce M. Swartz
Deb White

In Memory of Oren Fuller

Gary and Gloria Wolfe

In Memory of Ann L. Gehrig

Jack. Archambault
Donald W. Enigk
Carl and Beverly Hieber
Hal and Ellen Spooner

In Memory of Louis and Charlene Glunk

Mark and Connie Sitler

In Memory of Carrie A. Gordner

Dan Frantz
Deborah Kuhar

In Memory of Kathy L. Gottschall

Gerald M. Smith
Connie C. Whitehill
Beatrice I. Wilson

In Memory of David R. Graybill

D. Hope Baum
Rebecca R. and Merl H. Miller
Roche Financial, Inc.

In Memory of Donald R. Haines

Chaplain Tom Brokaw

In Memory of Gail A. Hall

Jim and Marlene Brown
Elery W. Nau, Inc. - Electrical Contracting
& Hardware

Keith and Jan Hoffman

Keller Marine Service, Inc.

Jerry and Sue Quigel & Family

In Memory of Betty I. Harer

Joyce M. Swartz

In Memory of Lois M. "Toot" Harvey

Gary L. McKinley

In Memory of Francis Heilmann

Dr. and Mrs. Timothy Heilmann

In Memory of Michael Hendershot

Melissa Dorsey

In Memory of Priscilla M. Hensler

Michael J. Baier

In Memory of Rita M. Herr

Vivian J. Siegel and son, David

In Memory of David E. "Billy" Hinkal

Ann M. Hocker

In Memory of Phyllis J. (Englert) Holt

Michelle D. Englert
Edward and Connie Funk
Mary A. Holt and Family
Betty R. Metzger

In Memory of Robin L. Holtzman

Steve and Sherry Kurtz

In Memory of John H. Houseknecht

John and Carol Houseknecht

In Memory of Sally Houseknecht

John and Carol Houseknecht

In Memory of James W. Huling

Mike and Jodi Huling

In Memory of Anna Marie and John S. Hulsizer

John A. and Susan P. Hulsizer

In Memory of Carolyn Hume

The John Hume Family
Jane and John Lucas

Williamsport Country Club Ladies Golf

In Memory of Charles L. Kane Sr.

Beverly J. Kane
Roni Sue Stiger

The Charles Strouse Family

In Memory of Kenneth M. "Ken" Kibbe

Lisa Arthur
Linda J. Kibbe
Myrl and Lynn Kibbe

Jack and Cynthia Schrader

Bob and Sue Shaffer

David and Sheryl Shirn

Debbie and Jerry Steinberg

Rev. Dorothy F. Lloyd Williams

In Memory of Ruth L. Kilgus

The Air Products Foundation

In Memory of Donald J. Kinley

Anonymous

In Memory of Freda E. Kleinman

The McClelland Family: Lois, Patti, and
Barb

In Memory of Darlyn N. (Gensler) Knauff

Chaplain Tom Brokaw

Darlyn's Traveling Companions: Sally,
Donita, Precilla, Sandy, Linda, and
Marie

Dawn Lahey

Alex and Ginny Scarfo

In Memory of Lyle P. Kriner

Donald and Kathleen Kriner

Jean Kriner, Kathy and Gregg Lilley, Beth
and Perry Borden, Bill and Colleen
Kriner, & Kelly and Chris Miller

In Memory of Susan M. Younes Kulp

The Breast Cancer Support Group

TRIBUTES: IN MEMORY OF

In Memory of Elaine I. Kurzejewski

David and Janie M. Hilfiger

In Memory of Sister Henry Lambert

Charmaine Shockloss

In Memory of Charles Lauchle

Dot Bennett

Emily L. DeWire

Donald and Patricia Edwards

Gift Box Volunteers at UPMC Susquehanna
Muncy

Patricia A. Lauchle

Joseph Leavens

Helen M. Mayer

Donna Miller and Arthur Shaner's
Grandchildren

Betty Ann Sullivan

Edward and Deborah Van Horn

In Memory of Leah Marie "Kile" Laurenson

Chaplain Tom Brokaw

In Memory of Russell M. Lentz

Barbara and Stephen Flock

In Memory of Gail M. Lowe

Lisa and Jim Osborn

Mr. and Mrs. William J. Scott

In Memory of George R. MacKenzie

Kentucky Fried Chicken Coffee Club

Evelyn MacKenzie

In Memory of Donna Magill

Anonymous

In Memory of Wilbur L. Martz Sr.

William F. Martz and Lewis W. Martz

In Memory of Richard McBride

Chaplain Tom Brokaw

In Memory of Richard F. McClain

Hughesville American Legion Post #35

In Memory of Jack McKibben

Cody, Chad, and Craig Jr.

In Memory of Denise E. Melvin

Ethel T. Melvin

In Memory of Craig A. Miller Sr.

Steve and Sherry Kurtz

Bill and Jillian MacInnis

Harold L. Plont Jr.

Ann Sanders and Mick Taylor

Victoria Stillman

Truck-Lite Co., Inc.

Marie Whipple

Curt Wise

In Memory of Joseph William "Joey" Miller

Wayne and Roberta Doyle

In Memory of William R. Miller

Patricia E. Miller

In Memory of Penny Woodard Monks

Brian, Erin, Colton, Derek, and Haley
Litzelman

North Penn Liberty High School Faculty
and Staff

In Memory of Richard A. Moorhead Sr.

Edna G. Moorhead

In Memory of Ann Bonnell Morean

Susan Glantz

In Memory of Peggy L. Morris

Betty L. Haag

Carol A. Kindlimann

James H. Maule

Michael and Esther Morris

Dave and Norma Winter

In Memory of Frederick A. Moyle Jr.

Michael Ochs

In Memory of June M. Newcomer

June M. Newcomer Estate

In Memory of Janet A. Nicoll

Mike and Mary Wolf

In Memory of Donald A. Nyce

Mark A. Nyce

In Memory of Betty Mae Nyman

Linda F. Kessinger

In Memory of Edna M. Perkins

Dorr A. "Bud" Perkins

In Memory of Linda Philbin

Michael C. Philbin

In Memory of Jonathon G. Phillips

Dill Buttons of America, Inc.

In Memory of Glenn E. Pick

Doris M. Pick

In Memory of Ann F. Plankenhorn

Ann H. Montes

In Memory of Effie V. Potter

Mary and Barry Stebbins

In Memory of Eva M. Potter

Chaplain Tom Brokaw

Montgomery Volunteer Fire Company

In Memory of Martha A. "Marty" Pryor

Kenneth O. Bastian

Berman McAleer, LLC - Susan Mitcheltree
and Berman McAleer

Dr. Nancy M. Geedey

Joanne M. Haines

Leah N. Haussmann

Shirley E. Hill

Randy D. Mitcheltree

Sandra Niklaus-Eck and Ronald Eck

Ned and Carol Young

In Memory of Frederick E. Quick

Olney Funeral Home & Cremation Service

Chaplain Edward Siddle

In Memory of Karen Regel-Gatz

Jessica M. Oliver

In Memory of Sandra L. Renzo

David S. Rockey, DMD

Sophie Thavone and John Hunolt

In Memory of Elery P. Richie

John and Carol Houseknecht

In Memory of Pamela Ross

Megan E. Saunders

In Memory of Linda M. Saar

Lee and Joyce Saar

In Memory of Emma Jane Sampsell

International Union of Elevator

Constructors Local

Gay E. Maurer

Harry and Diana Stephens

Carol and Kevin Valentine

In Memory of Mary E. Schmidt

Linda, Rob, Heather, Maddie, and Ezra
Arment

Donald G. Walker Funeral Home, Inc.

Laura J. Eisenhower

Karen and Perry Falls

Robert and Donna Mills

Renovo Elementary School

Lorrie and Bill Reynolds

In Memory of Thomas M. Shivetts

Bradley and Judy Brague-Deacon

In Memory of Harold E. "Buck" Shoemaker

Gary and Deborah Robinson

In Memory of Marilouise A. Silvagni

Francine A. Bower

Cindy, Randy, and Syd

Greg, Francie, Gabe, Cristian, Mike,
Camille, Viviana, Brad, and Janelle

Sandra J. Hillyard

Bill and Nancy Holmes

Loyalsock Township School Bus Drivers

Joyce M. Massetti

Jim and Ann Pysher

In Memory of Keith "KC" Smith

Marian and John Stuempfle

Tim, Betsy, Tami, and Friends

In Memory of Carlos D. Snyder

Chaplain Tom Brokaw

Barbara A. Gordner

James and Cindy Snyder

In Memory of Mary L. Sobotor

Dianne L. Irion

Sharon, Terry, and Bonnie Phillips

In Memory of Roy W. Stiger

Barry and Barb Stiger

In Memory of Roberta B. Stratton

Chaplain Edward Siddle

TRIBUTES: IN MEMORY OF

In Memory of Virginia L. Szybist

Ray and Sharon Bonner & Elizabeth Brown
The Hoover Family

Stephanie A. Jackson

Robert and Judith Winder

In Memory of Richard C. Tebbs Sr.

Mable J. Tebbs

In Memory of Charles D. "Chub" VanZile Sr.

Chaplain Edward Siddle

In Memory of Raymond E. Venema Jr.

Marie G. Clark

In Memory of Ralph J. Volante

Roberta, Sharon, and Skip Volante

In Memory of Joe Waiters

Thelma B. White

In Memory of Marian B. Watkins

Martha Bastian

The Bombaski Family

Mary Ann Caroscio

David and Janie M. Hilfiger

Patricia Hutcheson

David and Gloria Kurzejewski & Family

Francis and Claire Oakes

Dean and Bonnie Ritt

Mary Signor

Steve and Ruth Suho

Eleanor Trask

In Memory of Thelma J. Weaver

Chrissie G. Perry

In Memory of Julie A. Webster-Starr

Michelle, Shannon, and Justin

In Memory of Charles "Don" White

Nikolai Walkowiak

Harold and Dana Yocum

In Memory of Shirley A. Wicks

Jaysburg Gems Sisters

Janice Kuzio

In Memory of Arnold S. "Arnie" Wingrove

Arnie's Cousins: Beth, Lester, and Gay
Wingrove and their Families

Citizens & Northern Bank

Dr. and Mrs. David J. Lopatofsky

David, Kathleen, and Devin Maciejewski

Family of Judy and Matthew McCormick

Sara Robinson, Paula Robinson, Patti and
Jim Turner, Pam and Curt Fink, & Penni
Parker

The Family of Robert C. Weigel

Jeane and Richard Weigel, Diane Weigel
Wolf, and Beth Weigel

In Memory of Leonard and Frances Wolfe

Gary and Gloria Wolfe

In Memory of Father of Ashley Worniak

Thelma B. White

In Memory of Clarence W. "Bill" Yost Jr.

Randy, Bob, and Tom Clark

Jeffrey A. Corson and Mary Ann McHale

Kenneth and Mary Dougherty

Linda L. Esposit

Nancy and Joe Feerrar

Neil and Christina Keller

George B. Kiefer

James and Virginia Maffett

David and Marsha Miller

Donald Person

Nancy L. Steinbacher

Kathie Y. Ulmer-Horne

Marilyn D. Wehler

In Memory of Cora Romaine Young

Phyllis J. Fritz

Betty L. Haag

Timothy and Marie Houser

Thomas and Kathie McEwen

Deborah K. Petty

Robert and Suzanne Young

In Memory of Olive L. Zinck

Mark Forrester

James E. Sechrist

John and Cherie White

In Memory of John R. Zurinsky

Marie B. Zurinsky

TRIBUTES: IN HONOR OF

Includes gifts made from **January 1 – June 30, 2019.**

In Honor of Dr. Darius Abadi

Joanne G. Dingman

Mrs. Lillian J. Van Campen

In Honor of Donna Bixler

Your Secret Sister

In Honor of Dr. Susan A. Branton

Carol M. Bailey

In Honor of Michele Cole-Smith

Nancy Harmon

In Honor of Steven P. Johnson

Drs. Brad Miller and Cheryl Stayton

In Honor of Lynne Koskie

Andrew T. Koskie

Lucky Hare Brewing Company Inc.

In Honor of Chaplain Ed Siddle

Robert Wood Johnson Foundation

May C. Wagner

In Honor of Tom Sweeley

Rebecca P. Bartlett

In Honor of UPMC Susquehanna Rehab Staff

Chester and Mary Ann Lampman

In Honor of UPMC Susquehanna Volunteers Who Served in 2018

UPMC Susquehanna

foundation
focus

Facts and Benefits of Clinical Trials

Few cancer patients are participating in clinical trials for two main reasons: misinformation or lack of information about clinical trials (80 percent of patients simply are unaware of the option) and the lack of access to trials.

At UPMC Hillman Cancer Center in Williamsport, patients have access to more than 300 clinical trials. Our patients have options and should know the following about clinical trials:

- **Free for patients** – Because most clinical trials are funded by the government or a private company, the cost of the study drug and any procedures done strictly for research are covered by the study.
- **Available any time** – Patients can participate in a clinical trial as their first line of treatment or as a last option, and they can leave the clinical trial at any time.
- **Latest treatments** – Patients might be obtaining a new and emerging treatment for a disease before it is available to everyone.
- **Best treatment either way** – In most cancer-related clinical trials, the study drug or placebo is given in addition to the standard treatment. This means you will receive the same treatment your oncologist would be giving you, with the bonus of superior treatment monitoring tools and protocols as well as more frequent check-ups.

- **Significant testing** – All clinical trials must demonstrate that the drug they're testing is superior to standard treatment — and should, therefore, be the preferred choice for initial treatment. Before being approved, a clinical trial goes through rigorous ethical and scientific evaluation.
- **Location independent** – Patients can enroll in a clinical trial no matter where the main trial site is located. Patients are often able to receive treatment close to their home at a local facility.
- **Contribute to medical science** – Clinical trial participants support scientific advancement. Because treatment development relies on the data from clinical trials, participating in them is extremely valuable for scientific progress.

FOR MORE INFORMATION ABOUT CLINICAL TRIALS AT UPMC SUSQUEHANNA, SEE PAGE 44.