

# foundation focus

VOLUME 35 | FALL 2020

## A SOLDIER **FREED** FROM DARKNESS

PAGE 4

10

Philanthropic  
Friends



14

Helping Patients  
Connect



26

Community  
Support During  
COVID-19



30

Treating Cancer,  
Easing Fears



**UPMC** LIFE  
CHANGING  
MEDICINE

**SUSQUEHANNA**  
HEALTH FOUNDATION



## Susquehanna Health Foundation

### Staff Information

#### **Vice President of Development**

*Sherry Watts*  
wattsse2@upmc.edu  
570-320-7464

#### **Major & Planned Gifts Officer**

*Stephanie Steinbacher*  
steinbachersl@upmc.edu  
570-320-7041

#### **Major & Planned Gifts Officer**

*Kristen Lorson*  
lorsonke@upmc.edu  
570-320-7463

#### **Senior Development Officer**

*Valerie Trego*  
tregova@upmc.edu  
570-320-7465

#### **Development Coordinator**

*Anna Thompson*  
thompsonac6@upmc.edu  
570-320-7612

#### **Development Associate**

*Kelly Regan*  
regankm2@upmc.edu  
570-320-7026

#### **Executive Assistant**

*Susan Rider*  
ridersl@upmc.edu  
570-320-7460

## A LETTER FROM

# Steve Johnson

## PRESIDENT OF UPMC IN THE SUSQUEHANNA REGION

**I**t's hard to believe Pennsylvania's first reported cases of COVID-19 happened only eight months ago. Since then, we've seen the community come together in ways we did not expect. Together, we've shed tears, shared pain and anguish, and most important, we've rallied for the greater good.

The way our employees answered the call to serve our community during these uncertain times has been nothing short of heroic. Through it all, they displayed the right kind of calm, competent, and confident approach needed to tackle an unprecedented pandemic.

As President of the Susquehanna region, I could not be prouder of the way our employees have carried themselves with grace and dedication through some of the most challenging times of their careers. In addition, the leadership team worked tirelessly keeping staff informed, showing appreciation for extraordinary efforts, offering counseling support services, celebrating accomplishments, and distributing handwritten notes of thanks.

Throughout this pandemic, like in many other regions, we've seen the number of positive COVID-19 cases ebb and flow, along with the severity of the condition of those patients. Whether the virus has mutated along the way and our residents have been hit by

multiple different strains is yet to be determined. What we do know is the fall and winter seasons will bring an upper respiratory illness cycle that our skilled staff will also be ready to combat. COVID-19 is not going away anytime soon, but neither is our commitment to care for our patients, neighbors, and communities no matter what.

With so much attention on the pandemic, it's important to reinforce that our work also continues in many other critical areas. One example is cancer care. Earlier this year, we initiated a project to expand the renowned UPMC Hillman Cancer Center in Williamsport. This includes retrofitting the Divine Providence facility to include access from the front of the hospital and making the Center easier for patients to find and enter. The expanded Center will include 28 chemotherapy treatment spaces, provide more privacy, and showcase an environment more conducive to healing. The entire project will be completed in spring 2021.

As we continue to navigate the ongoing effects of COVID-19 and meet all of the other needs of our patients, please join me in taking a moment to remember and thank the caregivers at UPMC in the Susquehanna region for their calm, competent, and confident approach in always putting our patients first. They truly are health care heroes.

1001 Grampian Boulevard | Williamsport, PA 17701

## Board Members

### Chair

*Keith Kuzio*

### Vice-Chair

*Sister Teresa Ann Jacobs*

### Treasurer

*Frank Pellegrino*

### Secretary

*John Young*

*Blaise Alexander*

*Michael Beiter*

*Susan Branton, MD*

*Robert Crockett*

*Robert DeCamp*

*William Hebe*

*Mark Huffman*

*Steven Johnson*

### Emeritus

*Rod Bailey*

*Donna Bastian*

*Timothy J. Keohane*

*Amanda Liedtka*

*Pamela Lundy*

*Sam Lush*

*Zachary Ritter, DPM*

*David Roche*

*Hani Tuffaha, MD*

*Sis Fish*

*Marvin Staiman*





# Coming Through the Storm:

**A Story of Injury, Pain, Addiction, and Triumph**



**J**ohn Crossen Jr. was about to step into the void. His feet were safely planted on the deck of a low-flying military aircraft as it winged closer to the drop zone. Outside the plane — in front of him, below him, all around him — was nothing but roaring air. It was December 20, 1989. John, an Army paratrooper with an intense fear of heights, was about to make his first combat jump as part of the invasion of Panama, code-named Operation Just Cause. His life would never be the same.

Falling fast, John didn't have much time or distance to think. The ground was just 490 feet away — and getting closer each second. It was a jump so close to the ground, he was told he wouldn't need his reserve chute. If John could think of anything in those fleeting seconds, it was most likely the mission at hand — and having a sense of pride. After all, he was fulfilling a dream, a family tradition.

John comes from a long line of those who have served America. Some of his distant relatives helped win the American Revolution and fight in epic Civil War battles such as Gettysburg. More recently, his grandfather, a paratrooper in the 82nd Airborne Division, jumped into legendary World War II battles in Italy and Holland and on D-Day. John's father also served as a paratrooper in the 82nd. Now it was John's turn to serve.

The ground is unforgiving, especially when you're coming in hot and weighed down by an M60 machine gun, 1,200 rounds of ammo, radio batteries, and grenades.

"I hit the ground like a ton of cement," says John. His back and lower legs crashed and cracked, but, being a soldier, he fought on. Injuries, however, can be insidious. They can creep up years later — and take over your life.

## Before the Jump

John grew up in the Philadelphia area and went to high school in Ohio. A self-described average student, he was more interested in playing football, running track, and wrestling than attending classes and reading books. His parents divorced, so he'd spend summers with his dad in the Tampa Bay area of Florida, where he loved to fish, chase reptiles and snakes, and soak up the sun.

John enlisted in the Army right after high school, attending 13 weeks of basic and advanced infantry training at Fort Benning in Georgia. Knowing he wanted to be a paratrooper despite his fear of heights, he signed up for jump school, an intense three-week course, also at Fort Benning.

"My first jump, I got on the plane and thought, well, it's too late to quit now," John says. "Don't get me wrong. I was scared. If you're not scared, you're an idiot. But once you're on the plane, you just do the jump."

To graduate from jump school, a soldier must make five jumps, including a night jump. John battled his fears and completed all the jumps and soon received something he'd always dreamed of: his jump wings.

"My grandfather and father came to my graduation," John says proudly. "I was now part of the family tradition."

While five jumps may seem like a lot to those who prefer to keep both feet on the ground, it's a small fraction of the 167 jumps John has made in his life. Some were for fun. Others were part of his 11 years in the Army as an active duty and reserve soldier.

There would be other leaps of faith, like, after completing active duty, attending West Chester University of Pennsylvania on the GI Bill. Another, when he enrolled in the ROTC program and played defensive tackle on the school's football team. Later still, John would get married and start a family.

Married now for 24 years, John met his wife, **Jennifer**, at their then mutual place of employment. At the time, John was serving in the National Guard after a successful



military career that sent him all over the world and into big missions like Operation Desert Storm. But now, in addition to his Reserve duties, John also worked as a case manager for an agency that helped adults with mental disabilities learn important life skills and find work and housing. John says it was the best job he ever had, and meeting the love of his life was a major bonus.

But the U.S. government always needs people to serve, and John is the type of selfless guy to always answer the call. The Federal Bureau of Prisons needed correctional officers, and John — big, strong, and trained by the military — was a perfect law enforcement fit. John worked with the bureau until he retired in 2013.

Today he enjoys collecting antique firearms and spending time with his family, especially traveling to their favorite destination: Walt Disney World in Orlando. Jennifer works as a family therapist for Diakon Family Life Services. They have two daughters. **Isabella** is 17 and a senior at Montoursville Area High School. According to John, she's





an exceptional artist and singer. **Analiese** is 12, is in sixth grade at C.E. McCall Middle School, and is the athlete of the family, especially excelling at soccer. The family loves Lycoming County.

“The people are so friendly,” John says. “There’s so much to do. Great schools, great teachers. It’s close knit. People know each other and are very friendly.”

Life seemed perfect. But a dark and scary time was edging closer.

## The Day Everything Changed

For years, John ignored the pain and occasional numbness from his Panama injury. But in December 1997, the incident would come back to haunt him. On that day, a minister visiting the prison to preach to the inmates suffered an aortic aneurysm, and John leapt into action. He immediately carried the minister — a very large man — to safety and started CPR. John’s brave act saved the man’s life and earned John an award, but it also herniated a disk in his already injured back.

“My back was bad, really bad,” John says. “I was dealing with so much pain, but I was trying hard to avoid back surgery.”

Prescription pain medication helped a little, but in 2004, John finally decided to undergo surgery on his back. The laminectomy, a procedure to remove part of the vertebral bone called the lamina, was performed by UPMC neurosurgeon **Rodwan K. Rajjoub, MD**.

“I love him!” John says of Dr. Rajjoub. “I think he’s the best neurosurgeon in the country. He’s so good he was authorized to work on (former) President Carter.”

The surgery helped put John on the road to recovery, but he had no idea how long, winding, and treacherous that road would be.

## A Troubling Realization

John still had pain. A lot of it. He continued taking pain medication, including powerful opioids such as OxyContin. The drugs worked — for a while. But over time, their effect was lessened. He found himself taking more pills, more often — caught in a vicious cycle that started to consume his life and damage his relationships. Then, one day, he arrived at a troubling realization: he was addicted.

“I felt worthless,” John says. “Are you kidding me? I’m ex-military, ex-law enforcement. I’d played by the rules my whole life. And here I am, dependent on pain meds.”

## Breaking the Cycle

He made an appointment to discuss his concerns with his family doctor, **Elizabeth Anderson, MD**. She referred him to UPMC's addiction specialists, who helped him come up with a plan to beat his dependency.

"Stopping the drugs was tough," John says. "I could only do it with the help of my wife, family, and doctors. The withdrawal symptoms were horrible. Vomiting, diarrhea, shakes, chills, dark thoughts, loss of appetite. But I rode it out. After a month, it was like coming out of a storm. I got my life back."

John had defeated his addiction to prescription drugs, but he still had another enemy to overcome: "the back of an 80-year-old," according to **Holly Shadle, CRNP**, a nurse practitioner who works with Dr. Rajjoub. Dr. Rajjoub has since operated on John's back twice more, surgeries that John says have drastically improved his quality of life. Also on John's care team are pain management specialist **Mohamed Osman, MD**, at UPMC, and **Thomas Shaner, DO**, at the Veterans Affairs Outpatient Clinic in Williamsport.

"I've been lucky to have the best doctors anywhere," John says. "If it were not for all of them, I don't think I'd be here. And the VA has been very good to me. Dr. Shaner is fantastic and has helped refer me to all my physicians."

It's been a long journey for John. Injuries, pain, addiction, and surgeries — and now, finally, hope.

Looking back, what has he learned?

"Don't live with pain," says John, who hopes his story can help someone else who is going through what he went through. "There are so many options. Such great doctors. And if you think you have a problem with addiction, get help. It's amazing to get your life back."





# THE DONOR REPORT

In January 2008, we reorganized our giving levels to recognize our donors. If your name has been omitted or misprinted, please notify us and accept our sincere apology.

## SIGNATURE GIFTS

**Signature Gifts** recognizes individuals and organizations who made a commitment to Susquehanna Health Foundation with a contribution of \$100,000 or greater. Donors are listed through **June 30, 2020**.

### \$5,000,000+

Anonymous

### \$2,500,000–\$4,999,999

Employees of UPMC Susquehanna  
Laurel Health Foundation  
The Donald B. and Dorothy L. Stabler Foundation  
*In Memory of Judge Malcolm Muir*

### \$1,000,000–\$2,499,999

Doris and Fred Diehl Estate  
First Community Foundation  
Partnership of Pennsylvania  
Catharine A. Harrison Trust  
**The Klingerman Family**  
Dr. and Mrs. Francis M. Powers Jr.  
**UPMC Susquehanna City Hospitals Auxiliary**  
Ward Manufacturing LLC

### \$500,000–\$999,999

Blaise Alexander, Adam Alexander and Aubrey Alexander  
Claire J. Anderson Estate  
Christine H. Himes Estate  
\*Ann R. Lamade  
*In Memory of James H. Lamade*  
*In Memory of George R. Lamade*  
Muncy Valley Health Care Foundation  
Muncy Valley Hospital Auxiliary  
\*Barbara W. Taber  
Charles G. Webb Trust  
The Williamsport Hospital Auxiliary

### \$250,000–\$499,999

Anesthesia Associates of Williamsport  
\*Robert W. Beiter  
*In Honor of Sister Paula Marie Beiter*  
\*Alice and \*Charles Corbett

### **George and Shirley Durrwachter**

Elizabeth K. Frederick Estate  
Steven and Mary Ann Johnson  
*In Memory of Thomas B. Croyle*  
The Muncy Bank & Trust Company  
Horace B. Packer Foundation  
The Park Home, Inc.  
\*John & Carol Savoy and John Savoy & Son, Inc.  
*In Memory of John A. Savoy*  
John G. and Mabel M. Snowden Memorial Fund  
Verizon Wireless  
Robert P. and Kathleen R. Walker  
John and Sue Young and Young Industries  
*In Memory of Kline A. DeWire*

### \$100,000–\$249,999

Anonymous  
Larry Allison, Larry Allison Jr., Allison Crane & Rigging  
Larry Allison Jr. and Family  
AutoTrakk, LLC  
Ronald J. Butler  
C&N  
The Conklin Family  
Tim and Ruthanne Crotty of Susquehanna Supply Co.  
Dominion Foundation  
**EuroOptic Ltd.**  
\*Bill & Mary Fish and Brent & Daria Fish of Fish Real Estate  
\*William and Mary Fish  
Anita Gibbons & Patrick and Trisha Marty  
*In Memory of John B. Gibbons*  
Growth Resources of Wellsboro Foundation  
Hudock Capital Group, LLC  
Michael and Barbara Hudock

iHeartMedia  
Jersey Shore State Bank  
Rosalie F. Kaleda  
John C. and Linda S. D. Lundy  
M&T Bank  
Bill & Lorraine Manos Foundation/  
Fairfield Auto Group  
The Marty Family  
\*Richard D. and Sylvia B. Mase  
*In Memory of Marsha R. Mase*  
Lona J. McConnell Estate  
McCormick Law Firm  
Robert and Judy More  
\*Ted and \*Janet Owlett  
**Frank Pellegrino**  
PPL Foundation  
PRIMUS Technologies Corp.  
Dr. and Mrs. Rodwan and Zokaa Rajjoub  
Reynolds Iron Works, Inc.  
\*Robert and Charlene Shangraw  
*In Memory of Joseph R. Calder, MD*  
Shell Exploration & Production Company  
Silvertip, Inc.  
Soldiers + Sailors Memorial Hospital Auxiliary  
Fred and Arlene Stahl  
Albert and Judy Styrcula  
Ernest L. and Mildred R. Sweet Foundation  
Thomas Taber  
Earl W. and Ina G. Tabor Foundation  
Dr. Hani and Eiman Tuffaha  
TurnKey Construction, Inc.  
TurnKey Electric, Inc.  
Margaret E. Waldron Memorial Fund  
Weisel Family Trust  
Welliver McGuire Inc.  
Wolyniec Construction, Inc.  
*In Memory of James T. Wolyniec Sr.*



## **PHILANTHROPIC FRIENDS**

FRANK PELLEGRINO & BOB WALKER

**F**rank Pellegrino fondly recalls the hundreds of times he broke bread at the Ross Club — some of the best coming courtesy of laughter-filled lunches with friend **Bob Walker**.

Now home of the First Community Foundation Partnership of Pennsylvania, the spot that once housed the old social club is quintessential Williamsport. The brick building at the corner of West 4th and William Streets is quaint and unassuming yet bursting with historic charm.

But this isn't a story about architecture. It's a tale of two local businessmen, good friends with an unwavering ambition to pour their time and energy into a community that both say has given them more than they could ever return.

"You have to give back — that's what my parents taught me," Frank says. "Whatever we get from society, we have to give back. This is a beautiful area that has everything people want."

Frank is Williamsport through-and-through, born here to parents who were also Williamsport natives. His career with GTE Sylvania took him many places — from Boston to Upstate New York, across the country to California, and to the Midwest. GTE Sylvania is also where Frank, who began with the company as an account manager before advancing into several different roles, met Bob, then the company's controller, in 1984.

Climbing the corporate ladder took Frank and Bob in different directions at times — with Frank traveling coast to coast and Bob taking on international operations in France and Belgium — but the two never lost touch. In fact, the pair became business partners when they

purchased a division of GTE Sylvania from the company and named it Primus Technologies.

While at the Ross Club one day in 2012, Frank and Bob discussed more than just the lunch specials. They decided to make a generous contribution to the Susquehanna Health Foundation in the name of their business.

"I really just want to make this region a better area," Frank says. "Everything I do is to give back and help others see the beauty of organizations like the Foundation that are trying to make this region the best place to live."

Frank says he recognizes the role that health care plays in making his hometown such a special place to live, which is why his involvement with the Foundation has increased over the years.

He currently chairs the major gifts committee for the *Susquehanna Strong* Comprehensive Campaign, an initiative aimed at expanding and enhancing services and facilities across the UPMC network in the Susquehanna region. More specifically, *Susquehanna Strong* is a three-pillared campaign focusing on the UPMC Hillman Cancer Center in Williamsport expansion, planned physical medicine and rehab project, and a new Clinical Excellence Endowment — all benefiting the Susquehanna region.

Both Frank and Bob, along with Bob's wife, **Kathy**, recently gave sizable donations to the campaign in hopes of helping the endowment reach the Foundation's \$10-million long-term goal. Funds raised for the endowment will go toward advanced training, continuing education, and recruitment and retention of the clinical staff.

Frank and the Walkers have also been active with the First Community Foundation Partnership, where visitors will find a space donated by Bob and Kathy Walker named the Walker Great Room.

Just a few feet from that room once stood a table where two friends broke bread, shared a few laughs, and hatched a plan for how to give back in the most meaningful way to the community they love.

"We talked about how a community needs to come together to create a strong and viable health care system," Frank says.

Bob agrees.

"If you don't have your health, it's really hard to enjoy the treasures of our area," Bob says. "This region has so much to offer, and having UPMC in the Susquehanna region as a hub to health care only strengthens residents' quality of life."

What's next for Frank and Bob remains to be seen. Both divested their interest in PRIMUS in 2017, though each is still involved in a variety of other businesses. Of course, they still have their community endeavors but are always searching for new ways to help others.

"I find myself gravitating toward dedicating time, energy, and treasures to organizations that really work to improve the core of this area and make it a better place for all," Bob says. "I look forward to being a catalyst in giving, so hopefully others will see the ultimate benefits and follow suit."

Just two local businessmen, good friends making a difference in the lives of many.



# CORNERSTONE SOCIETY

The Cornerstone Society recognizes

individuals who supported Susquehanna Health Foundation with a contribution of \$10,000–\$99,999. Donors are listed through **June 30, 2020.**

## \$75,000–\$99,999

E. Ruth Crist Estate  
David and Jan Fisher  
Friend of the Breast Health Center  
**Thomas J. Rider Trust**  
**Thelma White**

## \$50,000–\$74,999

Anonymous  
R. Edward and Linda Alberts  
Ron and \*Rosie Cimini  
**William B. and Mary M. Cook Estate**  
\*Katherine Stroehmann Crane  
*In Memory of Frederick J. and Ida S. Stroehmann*  
Anne E. Cranmer Estate  
Robert and Diann DeCamp  
Ron and Jeanne DeFeo  
Richard and Nancy DeWald  
Susan and Charles Duchman  
\*William and Joyce Francis  
Jones Charitable Foundation  
The Charles Knox & Margaret Etner Foundation  
Keith and Jennifer Kuzio  
Frank G. Pellegrino and Phillip J. Marrie  
Frank G. Pellegrino and Jeffrey Patterson  
William Pickelner Estate  
Anne L. Pikolas  
*In Memory of Joanne J. "Johnny" Lamade*  
Carol Savoy, Savoy Contract Furniture and J. Savoy Realty Co.  
Donna E. Sayah  
Joanie and David Wallis  
Young Men's Democratic Club of Lycoming County, Inc.

## \$25,000–\$49,999

Anonymous (2)  
Neil and Karen Armstrong  
Lori and Robert Beucler  
**Amelia A. Bower**  
James and Cynthia Bower  
William C. Brown  
Thomas B. and Laurie W. Burkholder  
\*Mr. and Mrs. Richard H. Confair  
Mr. and Mrs. R. Lowell Coolidge  
Robert P. and Linda H. Crockett  
Christian and Ashley DeWald

## **Candy and Steve Dewar**

\*Harold R. Drick  
Mr. and Mrs. Jerry Falco  
\*Norma B. Franzen  
Friends of Kathryn M. Freeman Race for Ovarian Cancer  
Sarah J. Fry Estate  
**Davie Jane and Fred Gilmour**  
Charles R. Gross Estate  
David and Janie M. Hilfiger  
Daphne W. Hill  
*In Memory of Daniel E. Hill*  
Jersey Shore Football Booster Club  
Ann L. Knauber  
Mr. and Mrs. Chip Lamade  
*In Memory of Joanne J. "Johnny" Lamade*  
\*George and Elizabeth Logue  
Don Lundy and Family  
Norma Lunt Mullen and E. LaRue Lunt  
*In Memory of Evelyn M. Lunt Gephart*  
*In Memory of Ruth Lunt Forney*  
Robert B. and Virginia W. MacIndoe Trust  
Mr. and Mrs. Lester T. Mumford  
Ralph and Fran Nardi  
David G. Patterson Foundation  
\*Birch and Annmarie Phillips  
**William G. Ritter**  
Charles and Mary Santangelo  
Mr. Steven T. Shearer and Dr. Heather Hill Shearer  
*In Memory of Daniel E. Hill*  
The Staiman Families  
George James Tsunis  
Sherry and Jason Watts  
**Mary and Mike Wolf**  
Ken and Stephanie Young  
Young Men's Republican Club, Inc.  
Gregory and Mary Zeitler

## \$15,000–\$24,999

Anonymous (2)  
\*John and \*Eva Mae Archer  
Christine A. Ballard  
Robert M. Barbour  
Julie Barner  
Dorothy M. Bartlow Estate  
Mike and Donna Bastian  
Robert C. Berfield  
Daniel and Rebecca Berninger

Kenneth and Lulu Blessing Trust  
\*Diane Bookmiller  
Frank and Diane Brennan  
Amy R. Brent  
Michael and Tera Bush  
Warren J. and Mary Choate  
George V. Cohen  
Peter and Rosemarie DePasquale  
Frani and Doug Doherty  
**Andrew and Diane Drajem**  
Richard A. Fry  
A. William and LaVera G. Gehron Estate  
Ronald M. Gilbert Jr.  
Paul and Iva Heise  
Harold and Joyce Hershberger  
Bill and \*Sharon Hoffmann  
Galen and Judy Houseknecht  
Michael and Lyneah Hudock  
*In Memory of Lou Anne Bastian*  
Dennis and Patti Jackson-Gehris  
Herman and \*Molly Logue  
Glenn C. Mechling  
Stephen K. Millis and Fred Zercoe  
*In Memory of Agnes Millis Zercoe*  
Muncy Inmate Organization  
Thomas and Gloria O'Connell  
Mr. and Mrs. Edward H. Owlett III  
Tom and Mary Owlett  
**Don and Kelly Owrey**  
Gary M. and Geneva Small Peck  
Lucile W. Reynolds  
*In Memory of Robert E. and William R. Reynolds*  
John W. and Anne Rich  
Paul L. Ridall Estate  
Dave and Maggie Roche  
Run For Your Heart - William J. Burd  
St. Luke Lutheran Church  
Frederic G. Sanford, MD  
*In Memory of Frederic E. Sanford, MD*  
*In Memory of Martha Jane Sanford*  
Eugene A. Seelye  
John D. Shafer  
\*Joseph and Charmaine Shockloss  
James and Monica Turri  
\*William and Marion Waldeisen  
Dwight and Eunice Waltz Estate  
Jerry and Barb Wertz

# CORNERSTONE SOCIETY

## \$10,000–\$14,999

Anonymous (2)

Heather and Dan Allison

Steve and Jennifer Babcock

Dean and Joy Barto

Meg Lamade Beckerman

*In Memory of Joanne J. "Johnny"  
Lamade*

Ronald F. Beckman Jr.

**Michael and Lori Beiter**

Phil and \*Joyce Bower

\*John L. Jr. and Sarah H. B. Bruch

*In Memory of Hugh J. and Ann Phillips  
Bubb*

*In Memory of John L. and Mary Sprout  
Bruch*

Helen L. Bruner Estate

Jim and Carol Burd

Joseph and Patricia Carter

Steve and Ronna Cassotis

Covington Church of Christ (Disciples)

Don and Debbie Creamer

*In Memory of Sister Jean Mohl*

Brandon and Ashley Davis

Robert and Melissa Davis

\*Fred M. and \*Shirley L. Dieffenbach

Mr. and Mrs. John F. Dunham

\*Allen and Catharine Ertel

Representative Garth and Sue Everett

Jo-Anne Fawcett Estate

Chaplain Dave and Carol Fishel

Florence Crittenton Service, Inc.

Pat and Sam Fry

*In Memory of Ethel L. Chambers*

Matt and Nichole Frye

Mike and Terry Gaetano

\*Joseph B. and \*Lillian M. Gehret

\*Evelyn Lunt Gephart, Norma Lunt  
Mullen, and E. LaRue Lunt

*In Memory of Ruth Lunt Forney*

**David Lee Gemberling**

Crystal Gilbert

Darla Hardy

Ann M. Hocker

Anne and Tim Holladay

John L. Hunsinger

\*Paul A. Jarrett

\*Joe Hume-Promotional Specialists

Robert and Patricia Kane

**Catharine L. Keister**

Patricia W. Kieser

Heather and Duane Lamper

James and Elizabeth Lazorka

Maralyn E. and Richard H. Lloyd

Gloria M. Lundy and Heather L.  
Macdonald

*In Memory of Richard H. Lundy Jr.*

Pamela J. Lundy

William J. and Peggy McClain

Matt and Corinne McLaughlin

Robert K. and Dorothy White Mertz

Richard and Gina Michael

C. Edward S. and Karen D. Mitchell

James E. and Elizabeth Mothersbaugh

Andy and Brenda Nichols

Bill and \*Pat Nichols

**Pappy Jack's Winery**

G. Douglas and Marlene C. Parsell

Alicia and Eric D. Pohjala

Florence Putterman Foundation

**Joseph and Barbara Reynolds**

Joyce Lundy Rhodes

Mr. and Mrs. George I. Rodgers II

Matthew and Shane Romania

Paul H. and Tacie E. Rooney Jr.

Elva M. Schmidt, RN

James and Debra Schneider

Peter and Linda Schultz

Jeri Sims

Rita and John Spangler

Teresa A. Stackhouse

**Heather Stafford and Mark McAlanis**

**Barb and Barry Stiger**

Stony Fork Mennonite Church

Carolyn and Elliott Strickland

*In Memory of Jennifer Hammond*

Gertrude Strunk Estate

Andrew and Stacy Tom

Kent and Sharon Trachte

Mark and Betsy Trueman

Robert Schell Ulrich

*In Memory of Rita C. Ulrich*

Anthony H. Visco Jr.

Luigi Vittorio Estate

Bob and Irenay Weaver

Patrick and Jennifer Wilson

Marion Calvert Wright Estate



## Welcome, Anna Thompson

In April, **Anna Thompson** joined the Foundation as development coordinator. Anna says she is excited to be part of an organization that has such a significant impact on the health and wellness of residents throughout the Susquehanna region. In her role, Anna will oversee the Foundation's annual giving program and all Foundation events.

"Every adult and child deserves to receive high-quality health care," Anna says. "I'm excited to work hand-in-hand with donors, volunteers, and staff who are tirelessly committed to the same vision."

Anna joins the Foundation from the YWCA Northcentral PA, where she was responsible for all fundraising events, annual campaigns, planned giving, and corporate sponsorships. She received her BA in communications and media writing from Lycoming College and is a graduate of Leadership Lycoming. Currently, Anna is president of the Williamsport Kiwanis Club and is a board member of the Central Pennsylvania Planned Giving Council.

"Millard Fuller, founder of Habitat for Humanity, said 'For a community to be whole and healthy, it must be based on people's love and concern for each other,'" Anna says. "It's clear in every endeavor we undertake that UPMC in the Susquehanna region and Susquehanna Health Foundation are firmly grounded in having a genuine love and concern for our neighbors. I'm humbled to be part of this empowering and life-changing organization."

**You can reach Anna at 570-320-7612 or [thompsonac6@upmc.edu](mailto:thompsonac6@upmc.edu).**

Bold and italicized listing = new donor or new to giving level

\*deceased donor

**SUSQUEHANNA**  
HEALTH FOUNDATION

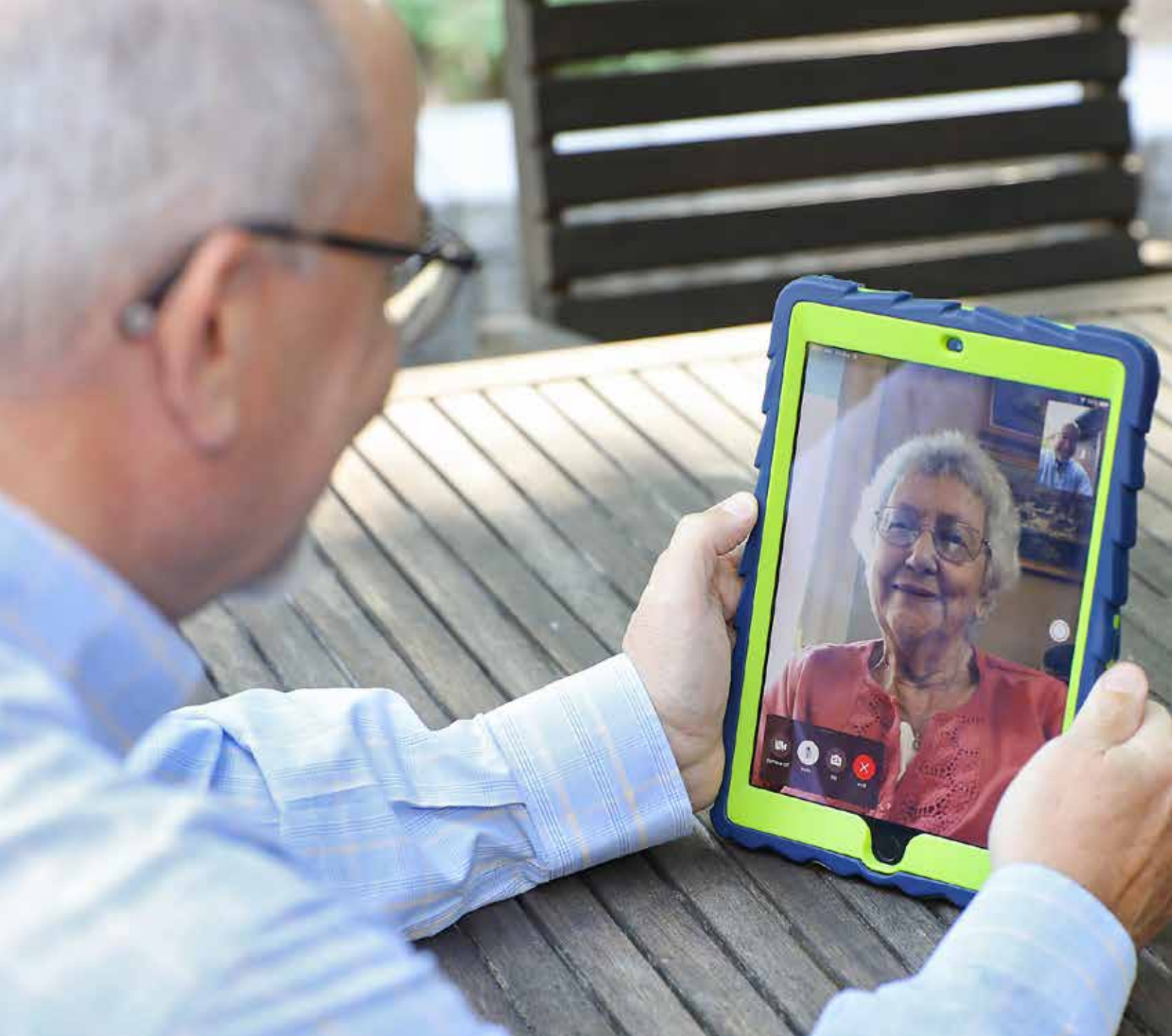

YOUR CONTRIBUTIONS AT WORK

# Staying Connected When it Matters Most





For most of us, the only thing scarier than facing an illness, injury, or medical procedure is facing it alone. Whether it's the comforting presence of a spiritual leader or the familiar face of a loved one, having someone right there with you can make all the difference — emotionally and physically.

But during COVID-19 and social distancing, being with family or friends while in a hospital, medical setting, or even at home is difficult if not impossible. In fact, at the height of the pandemic, UPMC facilities in the Susquehanna region — like other health care facilities across the country and around the world — didn't allow visitors. Even now, most facilities allow only one visitor per patient. Although keeping people apart is wise when attempting to contain a virus, the practice can lead to worry, loneliness, and even depression for patients and their loved ones.

Fortunately, there's a program that can turn isolation into inspiration — just by using an iPad. These devices allow patients and their loved ones to connect via video calls to experience some togetherness wherever they are.

### Where Communications Technology and Medicine Meet

When Apple released its inaugural iPad more than 10 years ago, few considered the device's value during a global pandemic. But that's precisely what happened after COVID-19 abruptly changed the way people could interact.

Understanding the importance of limiting exposure for patients and staff — while searching for a way to lift patients' spirits through contact with family and friends — UPMC officials embraced the sleek and simple-to-use iPad as a way for patients and their loved ones to have virtual face-to-face visits.

### The Community Answers the Call

Susquehanna Health Foundation put out a call to the community for support in securing iPads for patient use. Almost immediately, the **Junior League of Williamsport** recognized the need for patients to avoid prolonged periods of isolation and purchased two iPads.

In addition, **First Quality, Inc.**, with locations in cities throughout the Susquehanna region, made a significant financial commitment to the fight against COVID-19, donating \$50,000. Because of the donation, several of UPMC's senior communities were able to provide iPads for resident use, and other COVID-19 needs were met.

As a result of the community's generosity, UPMC has been able to supply its hospitals throughout the Susquehanna region with iPads. In addition to connecting patients with their loved ones, the devices also serve as a way to help service staff and pastoral care workers provide support for patients and their families.

Can an iPad really make a difference? Just ask patient **Janice Kuzio**.





“I thank God every day for all I have. But this isn’t about me. It’s about how important it is for families and friends to be connected, especially in these challenging times.”

— Janice Kuzio

### Janice’s Story

After having a routine mammogram last year, Janice learned she had a rare type of cancer called metaplastic spindle cell carcinoma. Her doctors prescribed a combination of surgery, two different types of chemotherapy, radiation, and a five-year regimen of hormone-blocking medication.

But as COVID-19 spread in the community and began to threaten older individuals and those with underlying health conditions or compromised immune systems, Janice’s doctors made the decision to help protect her from the virus by ending her chemotherapy sessions two weeks earlier than they had originally planned. *(The change was still consistent with best practice guidelines for treating her condition.)*

While with her son **Keith** at her home in April, Janice bent over and felt a twitch. That twitch progressed into the type of pain that warrants a trip to the Emergency Department — even in the middle of a pandemic. With Keith unable to accompany her due to COVID-19 restrictions, Janice had to undergo a CT scan alone and soon learned that she had a hernia that would require surgery.

If visiting the Emergency Department by herself was unsettling, undergoing surgery alone was frightening for the 79-year-old widow and mother of five. Despite her anxiety, Janice felt at ease on the morning of her surgery — after her nurses came in with an iPad and a familiar face on the screen.

It was Keith.

“I could see him and talk to him!” Janice says. “I could reassure him that I was okay. It was just so nice!”

Following Janice’s successful surgery and a few conversations with Keith about how the iPad comforted her in her time of need, Keith bought his mother her own iPad to video chat with family. When she tried to pay him for it, he told her to pay it forward instead.

And she did.

Janice purchased two new iPads and donated them to the Foundation for use at UPMC facilities in the Susquehanna region.

“I thank God every day for all I have,” Janice says. “But this isn’t about me. It’s about how important it is for families and friends to be connected, especially in these challenging times.”

**Telemedicine:****Treating patients during the pandemic and into the future**

COVID-19 created immense demand for telemedicine services. UPMC in the Susquehanna region quickly created a team to launch telemedicine opportunities across different service lines to ensure patients receive necessary care during the pandemic. Our physicians were seeing 300+ patients a day throughout the spring. UPMC continues to enhance the telemedicine capabilities locally to ensure we meet patients' ongoing needs.

“Patients should be confident that they can receive quality care regardless of the method by which they receive that care.”

— **Chad Hunter**  
*Telemedicine Project Manager*

“Telemedicine was integral in maintaining seamless continuity in patient care during the worst of the crisis.”

— **Sam Stea, MD**  
*Nephrologist*



Currently 100 telemedicine visits a week



Average patient age is 51



Cared for patients ages 8 months up to 100 years old



262 providers have used telemedicine to visit a patient



15 in-patients per week are using telemedicine for primarily oncology and nephrology needs



38% of telemedicine visits have resulted in procedures ordered, with more than 18,000 procedure orders to date



More than 10,000 patients seen, 2/3 were women



86.8% of patients seen used a non-UPMC health plan



We are providing Allenwood Federal Prison with cardiology and nephrology telemedicine visits with oncology soon to follow



Family Medicine Practices use telemedicine the most, and particular physicians in rheumatology and endocrinology were top users



Our most distant patient served was from Pasadena, California

**Telegenetics - New to the Region**

A geneticist from UPMC Magee-Womens Hospital in Pittsburgh will offer telegenetics monthly through UPMC Hillman Cancer Center in Williamsport. UPMC in the Susquehanna region currently provides genetic screening through the Cancer Center and the Breast Health Center. The Susquehanna region is one of only a few UPMC locations to offer telegenetics with a physician geneticist. This service will bring another level of care to the region. To learn more, visit [UPMCSusquehanna.org/telegenetics](https://UPMCSusquehanna.org/telegenetics).

**Coming in 2021 - Wellsboro Telemedicine Site**

UPMC Wellsboro's multidisciplinary telemedicine site will be operational in spring 2021. This site is unique in that many of the service lines offered at the site will originate from Williamsport providers, eliminating the need for travel for some patients in our more rural communities.



# UPMC Orthopaedics Gets Rodeo Athlete Back in the Saddle



Some of the best stories in sports chronicle an athlete's ability to return from a gruesome injury. First comes the setback, then there's the comeback as the athlete wills his or her body to heal through hard work and dedication for the sweet reward of redemption.

For instance, NFL quarterback Tom Brady suffered a devastating knee injury in 2008 when he tore both his anterior cruciate ligament (ACL) and medial collateral ligament (MCL). He's since won multiple MVP awards and led the New England Patriots to three NFL championships. NFL running back Adrian Peterson suffered a similar injury

in 2011 that some people feared would end his career. Peterson recovered faster than anyone expected and went on to a career-high rushing season the following year.

In most circles, **Tyler Waltz** might not have the name recognition of a Tom Brady or an Adrian Peterson, but the rodeo star's road to recovery — which took place at UPMC in the Susquehanna region — is every bit as impressive.

Born and raised in Jersey Shore, Tyler grew up in a rodeo family. Tyler's father, **Dave**, is a rodeo veteran, and his mother, **Cindy**, rode horses competitively, so young Tyler found himself immersed in the culture from birth.

"I was a very active kid," Tyler says. "Anything that had to do with horses, I was doing. I loved rodeo from a very early age."

While his friends found their passions in team sports like baseball and football, Tyler never wavered; the rodeo kid became the rodeo teen who competed at the National High School Finals in New Mexico. Soon after, he was off to his dad's alma mater, the University of Tennessee at Martin, to join the school's rodeo team on a scholarship.

Though Tyler was accustomed to being injured — in addition to sustaining many bumps and bruises, he broke his right femur while rodeoing in high school — it was at UT Martin where he experienced the injury that caused him to think his rodeo days might be over.

"I blew out my knee at a college rodeo while competing in a steer wrestling event," Tyler says.

For those who aren't familiar with the sport, steer wrestling involves a horse-mounted rider chasing a steer, dismounting the horse, hurtling his or her body toward the animal, and literally grabbing the bull by its horns and wrestling it to the ground.

It was during a dismount that Tyler tore his MCL, but the pain in his knee paled in comparison to the hurt he felt when he thought about his future.

"At the time, I thought I might be done rodeoing," Tyler says. "But the incident actually got me in the gym and made me stronger and better."

Tyler's rehabilitation took place with the help of UPMC Williamsport orthopaedic surgeon and sports medicine specialist **Patrick Carey, DO**. Though it took a few months, Tyler



“I wouldn't be where I am today without them. I feel great, and I'm happy to have had the best doctor and team to keep my body healthy.”

— Tyler Waltz, two-time World Champion

rebounded faster than even he could have imagined, a feat he says was made possible by his religious faith and his trust in UPMC's medical staff.

"I got my muscles as strong as they were before knee surgery, and I bounced back pretty quickly," Tyler says. "I made the best of the cards I was dealt."

During his senior year at UT Martin, Tyler was an integral part of the school's first national rodeo team title, and he graduated just a few months later with his degree in agriculture business. Now a rodeo professional, Tyler has twice been named World Champion Bareback Rider at the International Professional Rodeo Association (IPRA) finals.

The rodeo kid is now 30 years old, but he still eats, sleeps, and breathes

the sport he's loved his entire life. Even his love life has a connection to rodeo — Tyler is engaged to be married to **Bri Dunbar**, a fellow rodeo star and World Champion roper. He plans to be a rodeo coach at a university when his full-time rodeo career winds down, whenever that might be.

"I love everything about my life," Tyler says. "I get to travel and make a living doing what I love."

But Tyler acknowledges that the life he loves might have been drastically different had it not been for Dr. Carey and the UPMC staff, who helped him regain his rodeo form.

"I wouldn't be where I am today without them," he says. "I feel great, and I'm happy to have had the best doctor and team to keep my body healthy."

# ENDOWMENT GIFTS

**Endowment Gifts** recognizes individuals and businesses who supported Susquehanna Health Foundation with a contribution of \$25,000 or greater to establish an endowment. Donors are listed from **January 1, 2019 to June 30, 2020.**

## Why is Susquehanna Health Foundation establishing endowments?

**For Sustaining Quality** – An endowment can help ensure the long-term continuity, quality, and sustainability of our work.

**For New Programs and Services** – An endowment can provide the resources needed to get new services up and running.

**For Innovation and Planning** – An endowment can help us plan to meet the changing needs of the people we serve.

**For Difficult Times** – During times of economic crisis, endowment earnings could help UPMC in the Susquehanna region avoid having to cut programs and staff.

## How do I contribute?

You can contribute through donations of cash, retirement plans, planned gifts, stock gifts, and IRA gifts. Although some endowments comprise many small gifts, major gifts are critical for endowment creation and growth and can be pledged over five years.

Your gift can make a difference. When designating your gift for an endowment, there are two options:

**Clinical Excellence Endowment** – A fund to support innovative ways to improve clinician recruitment, retention, and education for the long term in the Susquehanna region. One innovative tool is simulation training, used to provide clinicians with education and knowledge to raise our level of care.

**Endowments can be created to support a specialty service or an individual hospital** – A restricted endowment fund can be created to support a specific service such as cancer care, cardiology, or orthopaedics, or a particular UPMC hospital within the Susquehanna region. The endowment can fund equipment, training, and programs that fit within the strategic priorities of UPMC.

All donations, including endowments, continue to remain local and benefit our Susquehanna region. For more information, or to donate, contact Susquehanna Health Foundation at 570-320-7460.

## Clinical Excellence

\$100,000-\$249,999 Level

### **George and Shirley Durrwachter Endowment**

George and Shirley Durrwachter

\$25,000-\$49,999 Level

### **R. Edward and Linda Alberts Endowment**

R. Edward and Linda Alberts

### **Kenneth and Kathryn A. Smith Endowment**

Robert P. and Kathleen R. Walker

### **Paul H. and Margaret M. Walker Endowment**

Robert P. and Kathleen R. Walker

## Special Purpose

\$25,000-\$49,999 Level

### **Dr. Robert and Phyllis Yasui Endowment**

Anonymous

## Unrestricted

\$25,000-\$49,999 Level

### **Charles and Donna Johnson Endowment**

Steven and Mary Ann Johnson

### **John and Jean McDermott Endowment**

Steven and Mary Ann Johnson



# BUSINESS & INDUSTRY GIFTS

## Business & Industry Gifts

recognizes businesses that supported Susquehanna Health Foundation with a contribution of \$5,000 or greater. Donors are listed through **June 30, 2020.**

### \$1,000,000 +

Anonymous  
Ward Manufacturing LLC

### \$250,000-\$999,999

The Muncy Bank & Trust Company  
Verizon Wireless

### \$100,000-\$249,999

AutoTrakk, LLC  
Citizens & Northern Bank  
Dominion Foundation  
***EuroOptic Ltd.***  
Hudock Capital Group, LLC  
iHeartMedia  
Jersey Shore State Bank  
M&T Bank  
McCormick Law Firm  
The Park Home, Inc.  
PPL Foundation  
PRIMUS Technologies Corp.  
Reynolds Iron Works, Inc.  
Shell Exploration & Production Company  
Silvertip, Inc.  
TurnKey Construction, Inc.  
TurnKey Electric, Inc.  
Welliver McGuire Inc.  
Wolyniec Construction, Inc.  
*In Memory of James T. Wolyniec Sr.*

### \$50,000-\$99,999

Alexander Building Construction Co.  
Anadarko Petroleum Corporation  
Bayard Printing Group  
***First Quality, Inc.***  
***George E. Logue LLC***  
Gift Box at Muncy Valley Hospital  
Glenn O. Hawbaker Inc. Charity Golf  
Outing  
Lamar Advertising  
Larson Design Group  
PPL Electric Utilities  
Ronald McDonald House Charities of  
N.E.P.A., Inc.  
Weis Markets, Inc.  
Woodlands Bank

### \$25,000-\$49,999

Anonymous  
ARAMARK Healthcare  
Baker Tilly Virchow Krause, LLP  
BB&T

Beiter's Inc.  
Construction Specialties, Inc.  
*In Honor of Construction Specialties, Inc. Staff and Families*  
Data Papers/KBF Print Technology  
Fry's Plastic  
Glenn O. Hawbaker, Inc.  
Interior Construction Specialists, Inc.  
John Savoy & Son, Inc.  
L. F. Driscoll Company, LLC  
Lundy Construction Co., Inc.  
McCarty-Thomas Funeral Home, Inc.  
*In Memory of Richard G. Thomas*  
McNerney, Page, Vanderlin & Hall  
Santander Bank  
Shell Appalachia Charity Golf  
Tournament  
Stantec  
Talisman Energy USA Inc.  
Tura L.P.

### \$15,000-\$24,999

***Eniguit, Inc.***  
Fairfield Auto Group  
Gilmour Arts  
Lundy Industrial Realty, L.P.  
McDonald's - Doug and Frani Doherty  
Muncy Self Storage  
Murray Motors - Brian Peace and Bill Brown  
Norcen Industries Inc.  
Pennram Diversified Mfg. Corp., Andrew and Karen Hooker  
Steinbacher Enterprises, Inc. - Dave and Karen Steinbacher  
*In Memory of Mr. and Mrs. James Steinbacher*  
*In Memory of Karen Steinbacher*  
Steinbacher Enterprises, Inc. - Matt and Joslyn Dougherty  
*In Honor of Dave and Karen Steinbacher*  
Trojan Tube Sales and Fabrications, Inc.  
*In Memory of Jack Decker*  
Wm. L. Robinson Concrete

### \$5,000-\$14,999

Anonymous  
Aquarius Pool & Patio, Inc. - Gene and Mary Ann Schurer & Pam Keefer  
Ausley Construction Co., Inc.  
Berkshire Hathaway HomeServices  
Hodrick Realty

Billtown Mechanical Corp.  
The Blessing Insurance Agency, Inc.  
Brodart Co.  
Central Equipment Company  
Ruth Croyle and East End Lumber Company  
Deerfield Charitable Trust  
EmCare, Inc.  
***First Citizens Community Bank***  
Forrester Environmental, Inc.  
Fraternal Order of Eagles - Williamsport Aerie #970  
G.R. Noto Electrical Construction, Inc.  
***Herman and Luther's***  
The Herman O. West Foundation  
Hermance Machine Company  
Houseknecht's Machine & Tool Co., Inc.  
J and M Construction Specialty, Inc.  
Keystone Bingo Supply, Inc.  
Keystone Data Systems, Inc.  
L-3 Communications Electron Devices  
Lezzer Lumber Co. - Pennsdale  
The Liberty Group  
***Marcellus Shale Coalition***  
MetalKraft Industries, Inc.  
Mid-State Beverage Co. - Don and Betty Jo Heim  
Montgomery Plumbing Supply Company  
PATHS, LLC  
Patterson-Brandt, Inc.  
Penn Cabling Services, Inc.  
Penn Recycling, Inc.  
PMG Advisors, LLC  
Quandel Construction Group, Inc.  
***R&L Housing Associates, Inc.***  
Schneider Valley Farms Dairy  
*In Honor of Schneider Valley Farms Dairy Employees*  
SelecTrim Corporation, James Wood and Marcus Annicelli  
Sher Properties, Inc.  
***Stanley Black & Decker***  
Sunbury Motors  
Susquehanna Community Bank  
Susquehanna Oral & Facial Surgery and Dental Implant Center  
Susquehanna Paper & Sanitary Supply Corporation  
Wellsboro Electric  
Wellsboro Rotary Club  
Williamsport Moving Company

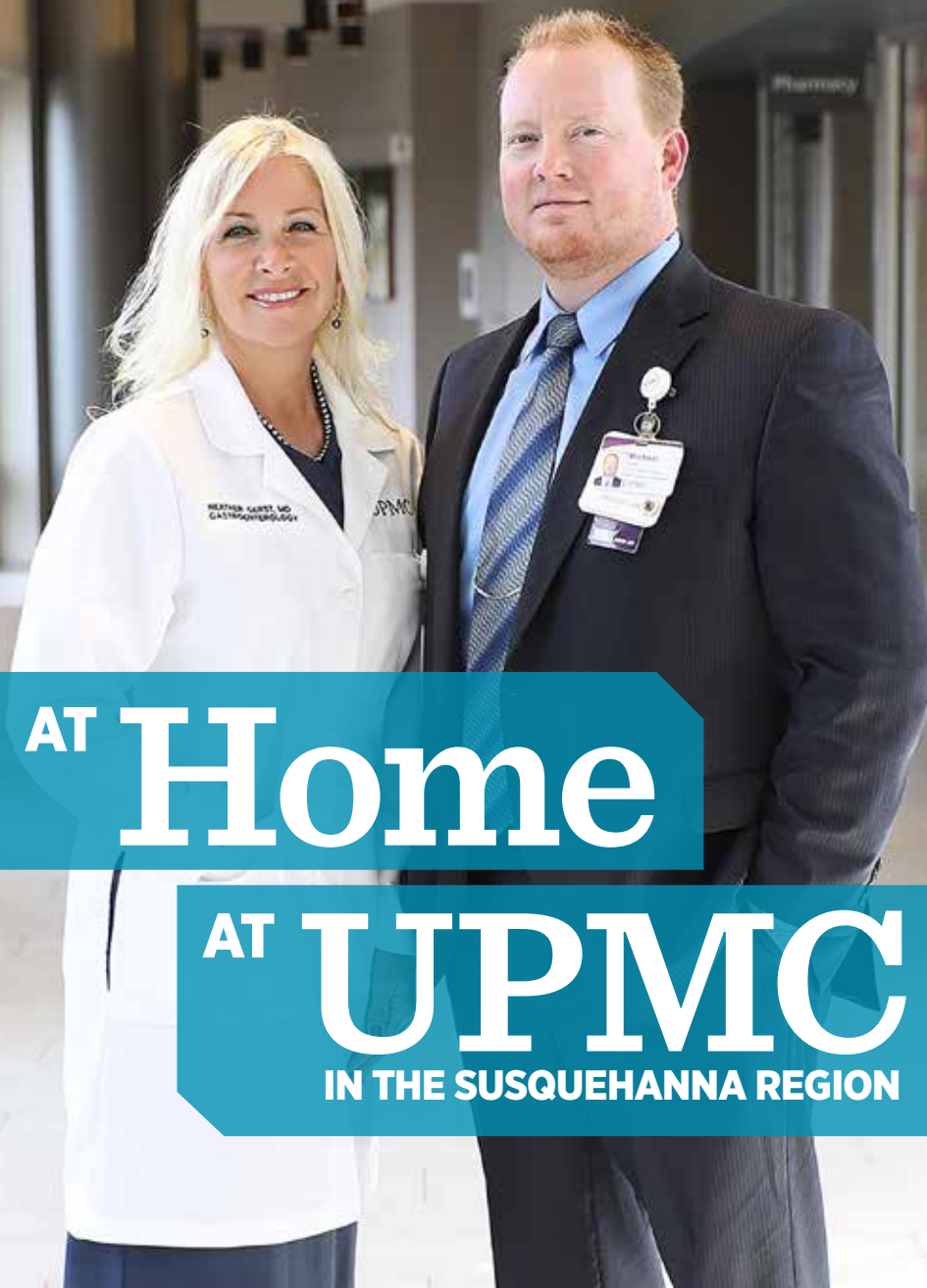

AT Home  
AT UPMC  
IN THE SUSQUEHANNA REGION

“”

*We're always going to go above and beyond to do everything we can to make sure we're providing the best possible care and doing what's right for our neighbors.*

- Michael Gerst, DO

**D**iscussing early warning signs and providing statistics about mortality rates can be an effective way to help someone understand the severity and preventability of colon cancer. But walking a person through those same points during a tour of a large inflatable replica of a human colon can really help drive home those points.

Proposed by **Heather Gerst, DO**, a gastroenterologist and associate with UPMC's Digestive Disease Center, the giant model was made possible by donations to the Susquehanna Health Foundation to help educate the community about colon cancer. Used at local events, the model serves as a teaching tool for UPMC's medical staff to break down barriers surrounding the disease as well as to explain prevention measures like a colonoscopy.

It's also a perfect representation of the Foundation's mission: connecting the generosity of a caring region with opportunities to improve the lives of all through better health. But Dr. Gerst isn't the only UPMC physician who believes in the Foundation's ability to help advance health care education and improve patient outcomes in the Susquehanna region. She's not even the only Dr. Gerst who thinks this way.

Along with her husband, **Michael Gerst, DO**, chief medical officer for Emergency Services, Heather made the decision to join the Foundation's Caduceus Society at the \$25,000 – \$49,999 donation level earlier this year. The Caduceus Society recognizes physicians who have made a commitment of \$2,500 or more with funds benefiting the Foundation.

"My wife and I are both loyal," Michael says. The couple, along with their three children, reside in Loganton. "We're going to always go above and beyond to do everything we can to make sure we're providing the best possible care and doing what's right for our neighbors. We've always been community-type people who want to make our town that much more special."

Michael was the first of the two to join UPMC in the Susquehanna region. He appreciates and enjoys his role because it's a mixture of clinical and administrative work, a split that allows him to provide patient care as well as help drive the facility's holistic approach to delivering emergency medicine.

It was that type of positive experience that prompted Heather to join the staff of UPMC Williamsport about five years ago.



"At the time, Michael had already been working for what was then Susquehanna Health and convinced me that the organization felt like family," Heather says. "He was impressed with the health system's dedication to the community and the community's loyalty to receiving care there."

Fortunately for the Gersts, the merger with UPMC has only amplified that commitment, helping locals in the Susquehanna region receive increased access to subspecialists and innovative health care.

A vital part of Heather's practice is educating area residents about digestive diseases and steps people can take to remain healthy — hence the push for the educational colon model. As she likes to say, those who aren't part of the solution are part of the problem.

Heather provides outreach gastrointestinal care at UPMC campuses in McElhattan, Muncy, and Williamsport but says the health system's commitment to providing care close to home is a total team effort.

"My colleagues, hospital administrators, and ancillary staff all work together as a team and are dedicated to providing quality patient care," Heather says.

UPMC's system-wide mission of providing patient-friendly care with good outcomes was something Michael spotted very early on during his time at Williamsport.

"Once I interviewed, I told Heather that I had found the place I consider home and where I hope to retire from and spend the rest of my career," he says. "Professionally, I'm most proud of the lives I've touched, and whether that's from a pure clinical or administrative perspective, I'm blessed to be able to do what I do and to take care of people during the point in their lives that they're most vulnerable and most in need."



# CADUCEUS SOCIETY

The Caduceus Society recognizes physicians who

made a commitment of \$2,500 or greater to Susquehanna Health Foundation. Donors are listed through **June 30, 2020.**

## \$500,000+

Dr. and Mrs. Francis M. Powers Jr.

## \$250,000–\$499,999

Anesthesia Associates of Williamsport

## \$100,000–\$249,999

Dr. and Mrs. Rodwan and Zokaa Rajjoub

Dr. Hani and Eiman Tuffaha

## \$50,000–\$99,999

Jean and John Burks

*In Memory of Joseph R. Calder, MD*

Dr. and Mrs. George A. Manchester

## \$25,000–\$49,999

Dr. and Mrs. John Becker

Dr. and Mrs. E. Lee Bellinger

Dr. Ronald E. DiSimone

Dr. and Mrs. Daniel R. Gandy

Dr. Michael C. and Dr. Heather J. Gerst

Dr. Barbara Heere and \*Dr. Bernard Butkiewicz

\*Dr. Ted and Jane Larson Jr.

Dr. and Mrs. David J. Lopatofsky

Dr. William C. and Beverly H. McCauley

Drs. Timothy and Kathleen Pagana

Dr. and Mrs. Donald Shaw

\*Dr. and Mrs. Gordon A. Shaw

*In Memory of Joseph R. Calder, MD*

Susquehanna Urologic Associates

Dr. and Mrs. Lawrence Tama

## \$15,000–\$24,999

Darius Abadi, DO

Dr. and Mrs. Victor P. Becker

James Bland, MD

Christopher and Susan Branton

Dr. Perry W. Doan

Dr. and Mrs. Donald J. Leathers

Dr. and Mrs. Michael Marceau

Adrienne McCallister, DO

Dr. and Mrs. Alexander R. Nesbitt

Dr. and Mrs. Anthony M. Nespola

Dr. and Mrs. Zachary Ritter

Dr. and Mrs. Warren L. Robinson

Dr. and Mrs. Sandeep and Maria Sagar

Dr. Phyllis Scott

## \$10,000–\$14,999

Anonymous

Dr. and Mrs. William R. Beltz

Dr. and Mrs. Mark D. Beyer

Drs. David and Susan Borys

Dr. and Mrs. Paul W. Braunegg Jr.

Dr. Tom and Rebecca Burke

Dr. Jill A. Burns

Dr. and Mrs. Leonard R. Collins

Dr. and Mrs. Scott D. Croll

Greg and Marilyn Frailey

Daniel J. Glunk and Margrit M.

Shoemaker

Dr. and Mrs. Edmund P. Guelig

Dr. and Mrs. Timothy Heilmann

Dr. and Mrs. Michael V. Hoffman

Dr. Renuka Kakarala and Dr. Sai B. Sajja

Dr. Charles D. Lamade

Dr. and Mrs. Albert G. Liddell

Dr. and Mrs. David B. Nagel

Drs. \*Naresh C. and Anita Nagpal

Dr. Christine K. Nolan

Dr. and Mrs. Harshad Patel

Jim and Peg Redka

Dr. Christopher Reilly and Dr. Teresa Bianco

Dr. René and Diana Rigal

Dr. Mohammad and Mrs. Margaret Shafique

Keith and Pam Shenberger

*In Memory of Lynn A. Overdorff Jr.*

*In Memory of Ann L. Shenberger*

Dr. and Mrs. F. Ardell Thomas

Dr. and Mrs. Stephen Weber

## \$2,500–\$9,999

Anonymous (8)

Bharat G. Adroja, MD

Dr. and Mrs. Carl R. Albright

Dr. and \*Mrs. David N. Ambrose

Charles and Karla Anderson

*In Memory of Albert Confer*

Dr. Elizabeth and Eric Anderson

Karen and Michael Belenko

Shrilkumer Bhatt, MD

Dr. Karen M. Brady

Dr. and Mrs. John V. Calce

Dr. William Cicio

Cornerstone Family Health, P.C.

Dr. T. E. Cullen and Bronwen Cullen

Joseph Daoko, MD

Dr. and Mrs. Gary M. Dincher

Drs. Dilip Elangbam and Subadani Angom

Dr. and Mrs. Joseph G. English

Durriya S. Esaa, MD

Dr. and Mrs. Todd W. Fausnaught

James R. Fick, MD

Mr. David and Dr. Lisa Galloway

Dr. and Mrs. Steven W. Geise

Dr. Kenneth I. Glaser

Dr. and Mrs. Russell Gombosi

Dr. Judith Gouldin and Mr. Anthony Parente

Nathan Hare, MD

Dr. and Mrs. Steven M. Hawley

John and Veronica Jones

*In Memory of John and Dorothy Jones*

Dr. Muhammad Kashif

Dr. and Mrs. William F. Keenan

Dr. and Mrs. I. G. Kim

Dr. and Mrs. Kevin W. Kist Jr.

Olamide Kolade, MD

Dr. John Kuri and Dr. Amy Wirtner

Darshan Lal, MD

The Lazar Family

Dr. Paul and Cynthia Leber

Dr. and Mrs. Joseph Lexon

David and Clayton Lightman

Dr. and Mrs. Eric Longenbach

Dr. Thomas J. and Reverend Dr. Lois D. Martin

Dr. Sabrina Mikita

Drs. Brad Miller and Cheryl Stayton

Robert L. Muller, MD

*In Honor of Dr. David N. Ambrose*

Dr. and Mrs. Mark G. Odorizzi

Ayoola Oladejo, MD

Olufunke Oladejo, MD

# CADUCEUS SOCIETY

Stuart M. Olinsky, MD

Dr. Mark and Mrs. Deborah Osevala

William and Cynthia Pagana

*In Memory of Ann Pagana*

*In Memory of Elizabeth Pagana*

Dr. and Mrs. Young W. Park

Dr. and Mrs. Frank W. Parker

Dr. and Mrs. William J. Peck

Dr. Robert and the Reverend Christine  
Purcell

Dr. Renee Quarterman

Jennifer Rager-Kay, DO

Navitha Ramesh, MD

Dr. and Mrs. William P. Reich

Dr. Herbert Roberts

Dr. and Mrs. Steven D. Rockoff

Eddie O. Rodriguez-Lopez, MD

Jason Scotti, MD

Abdalla Sholi, MD

Zachary Simpson, MD

Dr. and Mrs. Rohit G. Singh

Dr. Thomas C. Smith and Suzanne  
Dively-Smith

Dr. and Mrs. Sam F. Stea

*In Honor of Our Children*

Bernard and Sarah Steinbacher

*In Memory of Karen E. Steinbacher*

Dr. Allan K. Stryker

Dr. Mohammad Tahir

Dr. Lawrence and Nancy Tomack

Dr. Peter and Rose Trevouledes

Dr. Frank E. Tulak

Dr. and Mrs. Thane N. Turner

Dr. and Mrs. Seth I. Weber

Rosemary Wiegand and Brett Homan

Dr. and Mrs. Daniel E. Wolfe

Edward G. Wyshock, MD



## Donations Make Health Care Organizations Strong

**First Quality, Inc.** has locations across the East Coast of the United States, with one right in Lock Haven. Early after the onset of the pandemic, First Quality made a \$2-million commitment for the fight against COVID-19 to benefit the communities in which they had a presence. Their donations went to support first responders, health care workers, and charitable organizations impacted by the pandemic. UPMC in the Susquehanna region quickly put our portion of the donation to work in our Senior Communities by purchasing iPads to enhance the residents' quality of life during this isolating time and to improve communication between patients and their loved ones. The donation also helped meet ongoing COVID-19-related needs across the health system.





# Thank You!

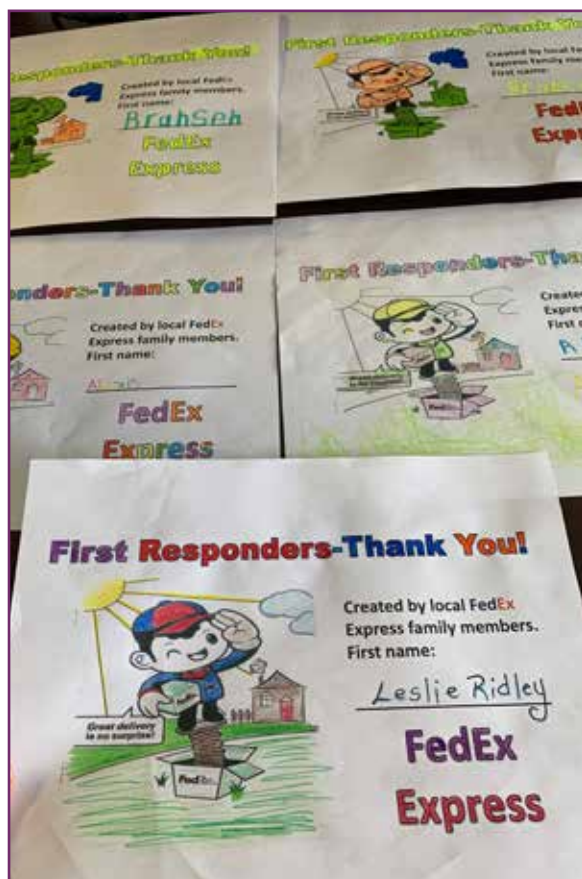

## Community Support During COVID-19

Today, and every day, we are thankful for our health care heroes, but we are also beyond grateful for our **local communities**. Businesses and individuals from the surrounding communities stepped up during these uncertain times to show their immense gratitude for our front-line workers. The enormous amount of support we received was heartwarming and makes us grateful for the giving communities that surround our hospitals.

- More than \$73,000 was donated by 30 donors
- 167 gifts-in-kind were donated, from meals to snacks, from flowers and notes of appreciation to clothing and personal protective equipment
- Flowers were donated for Easter as well as in recognition of Nurses Week
- 3D Printers operated around the clock, producing mask ear-savers to provide comfort to our clinical team
- More than 800 masks were made and donated in fewer than five days to help protect some of our most vulnerable populations — our senior communities





Thanks to our  
Doctors

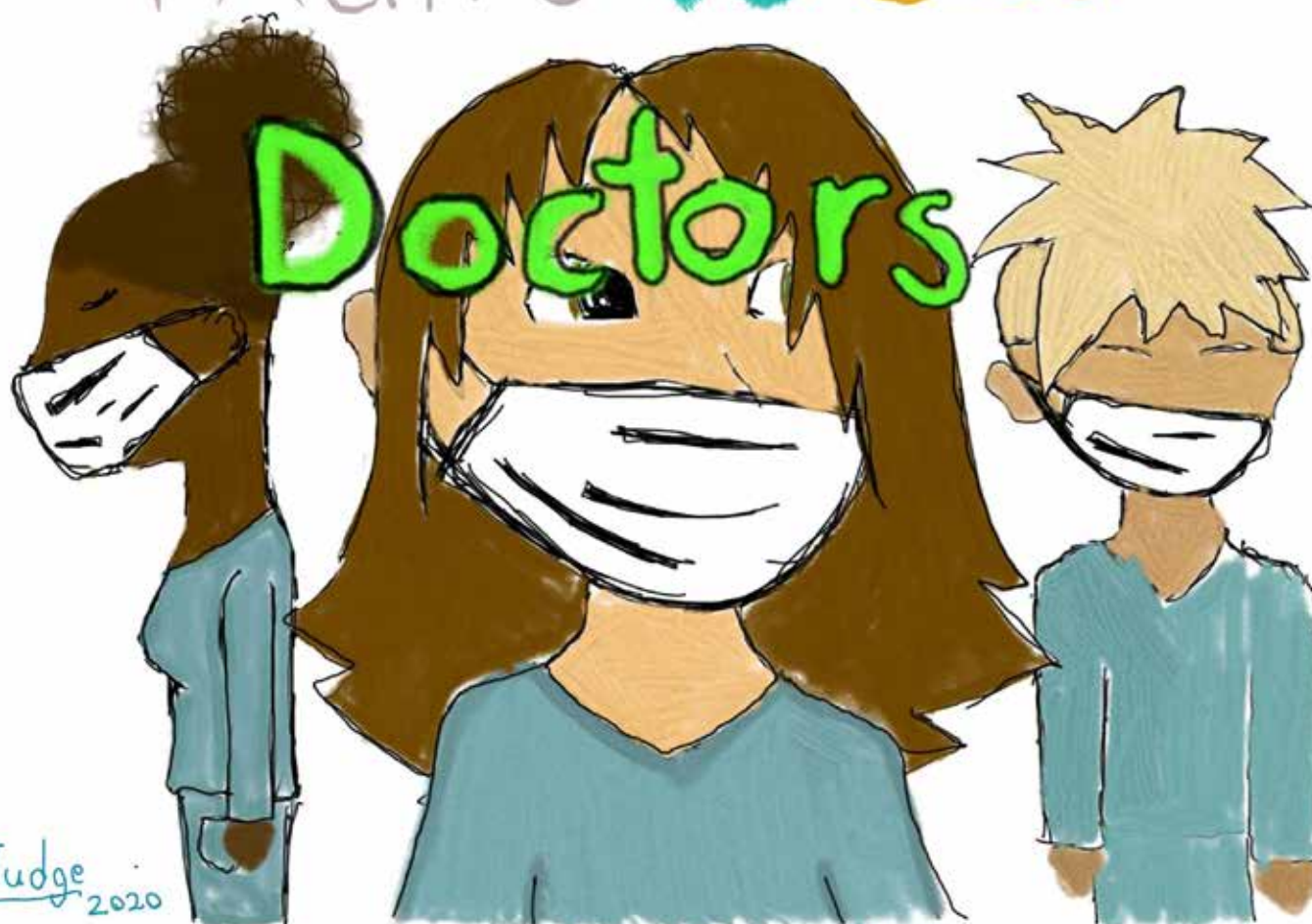

Lily Judge 2020

# KEYSTONE SOCIETY

The Keystone Society lists those who make a commitment to contribute \$250 or more annually to Susquehanna Health Foundation. Listed below are all Keystone Society members through **June 30, 2020.**

## \$1,000–\$9,999

Abt Associates Inc.

Helen L. Antrim

Arnot Sportsmen Club, Inc.

**Deborah K. Bacon**

**Kristi L. Bagal**

Karen and Michael Belenko

Bill MacIntyre Chevrolet Buick

Drs. David and Susan Borys

Cathy T. Brendle

Chaplain Tom Brokaw

**Tanner Bulkley**

Natalie A. Buss

Carol M. Cacchione

Jean M. Cameron

Mara L. Carpenter

Nicholas and Carol Catino

Clemens Markets Family Foundation

Mr. and Mrs. James F. Colegrove

**Cheryl Corman**

**David and Sharon Crandall**

Paula and Joshua Cummings

Howard Dean

Matthew and Amy DeCamp

Robert and Diann DeCamp

Amber Depew

Beth A. Dibble

Annette M. DiEugenio

Kathleen S. DiSalvo

Discovery Machine, Inc.

Frani and Doug Doherty

Kelly Douglass, CRNP

**The Drollinger Family Charitable Foundation**

John and Shirley Eck

David and Patricia Errick

Carol Carson Evans

Ashley L. Fedroff

Jeffrey and Amanda Finke

First Citizens Community Bank

Jennifer K. Flick

Florence Crittenton Service, Inc.

Denise and Joseph Folmar

Greg and Marilyn Frailey

Richard A. Fry

Gwen Frye Estate

Michelle R. Gaida

Family of Joe Germino

Patrick and Joy Gilson

Amy and Keith Goehring

Julian W. Gombosi

**Gronski-Lehman Insurance Agency Inc.**

Carol Zablocky Hall

April L. Hartzel-Lewis

Jennifer and Julie Harvey

**Rhonda R. Hernandez**

**Autumn S. Hill**

**Ann M. Hocker**

Kenneth and Ann Hoover

Deborah E. Horriat

Thomas W. Hoy

Stephen and Martha Huddy

Mark and Rebecca Huffman

Charissa J. Hunt

Jersey Shore Football Booster Club

**Nathan Johnson**

Phil and Christine Johnson

Steven and Mary Ann Johnson

Stacey M. Kacyon

David and Gloria Karchner

Leah M. Kile Estate

Carol Kitchen

Ann L. Knauber

Edwin J. Krejci

**Patty Lacy**

Abbey M. Lepley

**Liberty Mutual – Serve with Liberty**

The Lindsay Family

Lock Haven Hospital Auxiliary

Denise Lorson

Stephen C., John W. and John C. Lundy Fund

Michael and Annette Lupacchino

John and Judy Maietta

**Joseph Makowski**

Dr. and Mrs. George A. Manchester

Dr. and Mrs. Michael Marceau

Erin Mincemoyer Martinko

Kathryn S. Mason

Ray and Shelly Mattie

Helen R. McCloskey

Amy McCorkel

Heather R. McCormick

McDonald's - Doug and Frani Doherty

Pat and Jim McGee

Ron and Judy McKibben

Joseph McTish

**Helen Menold, Ernest J. Menold, Linda**

**Menold Rooney, Debbie Menold**

**Marini, and Michael Menold**

Mid-State Beverage Co. - Don and Betty Jo

Heim

Joseph Mileto Jr.

Robert R. Mincemoyer

Donna Mitten-Long

Debra A. Morin

J. Dennis and Linda Murray

Murray Motors - Brian Peace and Bill Brown

Drs. \*Naresh C. and Anita Nagpal

Mark A. Nyce

**Diana Nyman**

Tom and Mary Owlett

Melissa Pandolfi, PA-C

Sandra Pecynski

Frank G. Pellegrino

Penn Oak Realty, Inc.

Ms. Ann Pepperman and Senator Gene Yaw

John E. Person III

Pledge the Pink Foundation

Patricia J. Rambo

Michael Rau and Marisa Rainey Rau

**Red Run Rod & Gun Club**

Andrea N. Reed

Ronald and Lisa Reynolds

Berta Robbins Estate

Seth M. Rogers

Rogers Uniforms

Sean and Cynthia Roman

Joseph and Louise Rossi

Rotary Club of Williamsport

Frederic G. Sanford, MD

Terry Saulter

Richard and Elizabeth Schluter

Timothy and Beth Schoener

Jack and Cynthia Schrader

Dr. Phyllis Scott

Eugene A. Seelye

Erin L. Shelinski

Emily Shelley

\*Joseph and Charmaine Shockloss

Chaplain Edward Siddle

Mark and Connie Sitler

**Sidney A. Smith Estate**

Dr. Thomas C. Smith and Suzanne Dively-Smith

Abram M. and Dorothy M. Snyder Foundation, Inc.

Stephanie and Curtis Steinbacher

Mark and Peggy Stepanski

Mable J. Tebbs

Ashley L. Thomas

Triad Foundation, Inc.

Truck-Lite Co., Inc.

Judith Tubbs

# KEYSTONE SOCIETY

VanCampen Motors, Inc.  
WAHS Girls' Soccer Team  
Ben Weiskopff  
Ats and Betty Lou Welker

## ***Wellsboro High School Boys' Basketball Team***

Tamara S. West  
Thelma B. White  
Williamson Road Foundation  
Williamsport Area High School Booster Club  
Patrick and Jennifer Wilson  
***Olivia Witmer***  
Samantha A. Witner  
Woodcock Foundation for the Appreciation of the Arts, Inc.  
Young Industries, Inc.  
Young Men's Democratic Club of Lycoming County, Inc.  
Young Men's Republican Club, Inc.  
Marie B. Zurinsky

## **\$500-\$999**

Amber M. Abbey  
Sharon R. Adams  
Melanie K. Allen  
American Legion Bitner-Bechdel Post #623  
Jeffrey D. Andrew  
Wendy Armstrong

## ***David W. Arndt***

## ***Katelyn Arthur***

Jennifer L. Avery  
Nathan D. Badman  
Alice R. Bair  
Amanda A. Bak  
Esther M. Barner  
Oliver R. Bartlett  
Dean and Joy Barto  
Wendy A. Batschelet  
Kathleen A. Bechdel  
Dr. and Mrs. John Becker  
Mary Ann Bellfy  
Bob and Donna Bennett  
Michele K. Bergman  
Bethel Linden Presbyterian Church  
Bilby-Wheeler Families  
Steve Bortz  
Abbey Bower  
Bower-Decker American Legion Post 251  
Michelle Bowers  
Keith Boyer  
Jennifer R. Boyles, RN  
Cynthia Brann  
Christopher and Susan Branton  
Earl L. Breon  
Michelle Brewer

John and Cynthia Brindger  
Michelle L. Brooks  
Krista L. Brown  
Lynne M. Brown  
April M. Bryer  
Deanna K. Bump  
Dr. Patrick and Maureen Carey  
C. Edward Carson  
Michelle J. Casale-Yaggie  
Children's Brace, Inc.  
Ronald Cioffi  
Ryan and Tiffany Cioffi  
Cioffi Wealth Management  
Jon K. Clark  
Marie G. Clark  
Kierstin M. Cochran  
Pauline Coleman  
Stephanie Confer  
Raven R. Cooley  
Matthew and Lisa Cramer  
Michael Creech  
Matt Custer  
Erin E. Daly  
Kristine Datres  
Mark and Patty Davidson  
Janelle F. Day  
Ron and Jeanne DeFeo

## ***Thomas and Nina Dempsey***

Michelle M. Deuel  
Stephanie T. Deviney  
Divine Retiree Travelers  
Valerie A. Duff  
***Molly J. Durland***  
Charles and Erin Edmonds  
***Chelsea M. Egger***  
Brian M. Engel  
Lori Englert  
Joann C. Ertel  
***Edward Farr***  
Whitney L. Farrand  
Angela M. Ferris  
***Douglas F. Fetzer***  
The Family of Sara M. Fidler  
Robin and Ethan Fink  
Fischer Insurance Agency  
Rob and Cindy Fitzgerald  
Charlie N. Fohringer  
Tammy L. Folk  
Julie Foresman  
Susan M. Forney  
Shannon Frederick  
Char Fredericks  
Chelsea Freynik  
Clifford M. Frost  
Howard L. Fulmer Jr.

Tom and Linda Gamble  
***Nancy L. Gehret***  
Sarah Gensel  
Davie Jane and Fred Gilmour  
Melinda Goodling  
Rebecca Gottlieb  
June E. Grant  
Michelle Griffin  
Heather F. Haefner  
Brenda M. Hagedorn  
Lauren E. Haus

## ***Charlotte Heck and Family***

Harry Hefty  
Shana B. Heimer  
Paul and Iva Heise

## ***Darlene Hepler***

Becky Hess  
Dr. and Mrs. Edward R. Hess

## ***Daphne W. Hill and William T. Castle***

Kathleen C. Hill  
Amanda L. Hitchcock  
Ray and Linda Holland  
Billie Jo Houtz  
Adina Hoyt

## ***Rob Hughes***

John A. and Susan P. Hulsizer  
Sherry L. Hyland  
Sandi Irion  
George and Joy Johnson

## ***Junior League of Williamsport, Inc.***

Aleksander W. Keller  
Caron Kenyon  
Linda F. Kessinger  
Kiwanis Club of Williamsport  
Cindy K. Kling  
Jason G. Kling  
Karen B. Kling  
Brooke Koch  
Heidi A. Kosmer  
Judith A. Krezmer  
Thomas Kump  
David and Gloria Kurzejewski & Family

## ***Janice D. Kuzio***

Keith and Jennifer Kuzio  
Nancy J. Lady  
Tawyana Lake  
Chaplain Zelma Lang  
Kim M. Latorre  
Dr. and Mrs. Donald J. Leathers  
Becky Levi  
Natalie A. Lewis  
Dr. and Mrs. Albert G. Liddell  
Sharon T. Lindauer  
Sarah (Sally) Lott  
Nichole Lowry

*continued on page 32*





## Treating Cancer, Easing Fears

**D**onnie Letterman's cancer journey began in June 2019 with something that seemed innocent at the time — the discovery of a small lump in his neck. The lump didn't bother Donnie, but it did bother his wife, **Roni**, who insisted that her husband of nearly 20 years make an appointment with their family doctor to have it checked.

Fast forward a few weeks, and Donnie's lump didn't seem so innocent anymore. He found himself in an operating room at UPMC Williamsport with stage four squamous cell carcinoma of the neck, awaiting a procedure to remove the tumor. UPMC ear, nose, and throat specialist R. Clifford Mihail, MD, was his surgeon.

"Dr. Mihail recommended surgery as soon as possible," Donnie says. "And it was then that I realized my life was going to change. Everything started happening so fast."

During the surgery, Dr. Mihail found and extracted a second tumor from a spot on Donnie's tonsil where he previously had a mass removed during childhood. After the successful procedure, Donnie's UPMC medical team — which included **Abdalla Sholi, MD**, and **Kenneth Glaser, MD**, — formulated a treatment plan that included both chemotherapy and radiation.

Because radiation often results in patients experiencing trouble swallowing, Dr. Glaser strongly recommended the installation of a feeding tube that would allow Donnie to remain well-nourished and strong during his treatment. Although the idea was nerve-racking, Donnie says he's thankful for Dr. Glaser's persistence about the tube (inserted by **Puneet Basi, MD**, and **Vivek Kumar, MD**) and cites it as one of the reasons his outcome was so successful.



"I credit the great team of doctors I had the pleasure of having in my corner, and one of those was Dr. Glaser," Donnie says. "Had he not insisted on the feeding tube, I would have been a lot worse off. I lost a lot of weight throughout the radiation treatments. Had it not been for the feeding tube to get the supplements I needed, I would have lost more."

Donnie also speaks highly of the radiology technicians who administered his treatments, noting that they were compassionate and understanding at every turn, especially when he encountered claustrophobic challenges with the masking equipment used to localize the radiation during treatment.

In addition to Donnie's being grateful for the care he received from the entire UPMC Hillman Cancer Center in Williamsport staff, there's someone he says he couldn't have gone through treatment without: Roni.

"I drew most of my strength from my wife, Roni," Donnie says. "She was the one I leaned on, relied on, spent each moment with, and even used her shoulder to cry on. When I was not wanting to go through with any of this, she was right there insisting that I did. She worked a full-time job but still managed to take me to my treatments every day and never left my side."

Between Donnie and Roni, the Lettermans' blended family consists of eight children and 14 grandchildren. Donnie and Roni live in Mill Hall and couldn't imagine a life where they weren't surrounded by family.

Donnie's sisters, **Crystal** and **Janet**, raised funds to help the Lettermans make ends meet while Donnie was out of work, and they were constantly checking in on their brother to see how he was feeling during treatment. Other family members, such as cousins **Lisa** and **Paul** and Donnie's Aunt **Joann**, helped keep his morale high before, during, and after his appointments. And on the day in October 2019 when Donnie finished the last of his chemotherapy treatments, Roni and Crystal stood beside him as he rang the center's victory bell.

"My family came together for us at every corner when we needed them the most," Donnie says. "Usually, we're not the type to ask for help, but this time I welcomed it with open arms. I did not want the burden to fall solely on my wife, and my family saw that it didn't."

One of Donnie's most memorable experiences throughout the process was connecting with other patients undergoing the same type of treatment and growing close with many of them. In fact, Donnie says he remains in contact with several of his fellow cancer survivors.

Donnie is now cancer-free and enjoying life, but he can't help but reflect on how the UPMC staff made a scary situation seem a little less daunting.

"The most important thing to understand about me and my health care is that, coming into this, I was very scared and nervous, and my anxiety was through the roof," Donnie says. "But because of the wonderful people at the UPMC Hillman Cancer Center in Williamsport, I'm able to share my story. I hope that it will help ease someone else's fears."

# KEYSTONE SOCIETY

continued from page 29

## **\$500–\$999** *Continued*

E. LaRue Lunt

### ***Katlyn M. Lutchko***

Donna L. Lynn

Tammy Mackey

J. J. Magyar

Rachel Makley

Sue and Denis Malin

Kathy L. Mannello

Lucas C. Mariano

### ***Tina Marquardt***

Martin Communications, Inc.

Teresa L. Martz

Sabrina V. McCollum

Barbara and Bernard McFadden

Constance McFadden

Jerry and Nancy McHenry

Renee K. McNutt

Jenifer L. Miller

### ***Linda L. Miller***

### ***Valerie Ann Miller***

Jake, Ivana, Luka, and Iva Mincemoyer

Laurel M. Montgomery

Stacy Moore

Jessica Mosher

Timm and Kristen Moyer

Maraleane M. Murray

Joseph T. Naimoli

Nicole P. Nardi

### ***NC PA Estate Planners***

Dr. and Mrs. Mark C. Oberheim

Thomas and Gloria O'Connell

Jessica M. Oliver

Beda A. Oyler

Christian F. Paredes

April Parker

### ***Diane D. Pelesh***

Brenda Peterman

Dr. Luan and Bethany Pham

Picture Rocks Lions Club

Pamela Porter

Gwendolyn Purcell

Brenda and Barry Rake

Jay and Julie Raup

Cynthia Real

Karen S. Reasner

Walter L. Reese

Andrea Regel

Daniel Renninger

Resounding Cymbals Performing Arts

### ***Vern and Betty Rhone***

Cherie Riles

Dr. and Mrs. Zachary Ritter

Samantha Roskowski

Robert D. Ross

Carol A. Roupp

Saint John's - Newberry United Methodist Church

Sanders Mortuary Ltd.

Megan E. Saunders

Sam Sawyer

Taren Scarborough

Charles and Helen Schwarz

Alycia D. Shaffer

Laraine L. Shannon

Len and Nancy Sholder

Jennifer Showers

Laurie Smead

Sharon and Steven Snook

Lori A. Snyder

Estate of Horace R. Spotts

Elizabeth A. Stabley

Carol A. Stewart

Barb and Barry Stiger

Bob and Heidi Stopper

Suzanne and David Stopper

### ***Ruth and David Straub***

Brandon Taijeron

Dr. and Mrs. Lawrence Tama

Ashlee Tarr

Cheryl Tate

Kristy M. Teisher

Mark and Anna Thompson

Peggy A. Thompson

Valerie and Joshua Trego

Lesha M. Trostle

Caroline Troutman

### ***Sheena M. Troxell***

Charity R. Trump

UPMC Susquehanna Retirees

Morgan D. Vredenburg

Joanie and David Wallis

Jerry and Joy Walls

### ***Dr. Richard D. Walter***

Marcia S. Watson

Webb Weekly

Karen T. Weber

Linda M. West

Christine Wheary

### ***Jade Wheeland***

White & Case

Jamie R. Wieder

Betty J. Wilber

Christine Wilhelm

Alysse Williams

Holly L. Williams

Heidi Woodard, RN

Dawn and Gregory Wright

Sherry Wyble

### ***Jun Yang***

## **\$250–\$499**

Jane B. Abbott

Dawn Albright

Alexandria Aldinger

Taanasa L. Alfred

Louis C. Allen

Dr. Natasha R. Alligood-Percoco

Melinda L. Anderson

Paul M. Anderson

Karen A. Armson

Carol L. Aul

Brittini Aungst

Brenda Aunkst

Shelby Austin

Terry L. Austin

Denise A. Ayers

Nickolai J. Ayers

Lori and Gary Baer

Brian and Victoria Bair

John R. Bak

Holly S. Baker

Erin R. Bannon

Samantha Barner

Erica Barrett

Carolyn R. Barry

Mary K. Bastian

Travis Baylor

Debra Beard

Talia Beatty

Gregory L. Beck

Ann S. Beitz

Tara M. Benjamin

Clara Benton

Dusti Berninger

Ezmeralda Berrones

Stacey A. Berry

Amy Bickhart

Larry and Barbara Biddison

Carissa Billett

Sara Bintner

Alice C. Bizzak

John Blachek

Kimberly Black

Roxanne Blazina

Faye H. Bloom

Blue Ridge Cable

### ***Boeing Philadelphia - V-22 Operations Team***

Nancy S. Bogert

Michelle Bohlin

Ray and Sharon Bonner

Wendy A. Bonus

Kyle D. Bower

Lee and Gregory Bower

### ***Nicole Boyer***



# KEYSTONE SOCIETY

## The Dedicated Staff at the Breast Health Center

Aimee Brennan  
Morganne Bresnock  
Carlyn Brickley

### ***Amy Brink***

Chasnie Brooks  
Dawn Brooks  
Renee Brooks  
Christine K. Broschious  
Abigail Brouse

Carrie A. Brown  
Jacquelynne Brown  
Dr. Jenna A. Brown  
Shelly L. Brown  
Barry and Jane Brucklacher  
Amanda Burrell

Tracey Burrous

### ***Cindy Burton***

Brian K. Buttorff  
Dr. and Mrs. Ronald Callenberger  
Heather E. Carnahan  
Kenneth D. Caster  
Beth A. Caviston  
Central PA Rage Softball Association  
Margaret R. Chambers  
Chemcoat, Inc.  
Frank and Linda Cioffi  
Akeem Clark  
Candy Clark  
Danielle Clark  
Randy, Bob, and Tom Clark  
Alyson M. Clegg  
Kyle J. Cochran  
David J. Cochrane  
Amy M. Collins  
Deborah M. Colocino  
Megan E. Colvin  
Richard W. Conley, MD  
Kelcey Coppola  
David M. Couch  
Melissa Covert  
Kelly J. Cox  
Erin A. Cramer  
Marisa L. Croteau

### ***AC and Justine Cruz***

### ***AC Cruz - State Farm Insurance***

Spencer G. Cryder  
Jeffrey Cundiff  
Patricia J. Cuneo

### ***David Cute, DO***

Rose Czap  
Wendy Darrow  
Ashley Davis  
Donna L. Decker

Alisabeth A. DeFonzo-Hess  
Candace DeLong  
Miranda R. Dent  
Ellen J. Detweiler  
Linda Dibble  
Dawn C. Dickson  
Samantha K. Diehl  
Dill Buttons of America, Inc.  
Ann M. Doane  
Boneita A. Dodge

### ***Estelle L. Dooris***

Timothy M. Douglass  
Richard Dowell  
Dashanka Drummond

### ***Sandy Dunham, Sharon Armbruster, Bobbie Sims, Kim Ellison, and Pattie Sweigart***

Dena K. Dunlap  
Dorian Dunn  
Rebekah L. Dunning  
Kalee L. Dupert  
George and Elizabeth Dy  
Kimberly and Michael Dzikowski  
Virginia M. Eaton  
Rachel A. Ebeling-Labant  
Kelly J. Eck  
Eck's Garage Inc.  
Greta L. Eichenlaub  
Samantha M. Emick  
Alexandria L. Empson  
Pamela R. Erb  
Christopher D. Erdman  
Ashley Evick  
Jeffrey D. Feerran  
Leslie Fetzer  
Jamie M. Ficks  
Rachel R. Fink  
Cathy Firman  
Brian and Francesca Fischer  
Marcie Fish, RN

### ***Fish Real Estate, Inc.***

### ***Jim and Mary Jo Fisher***

Terri A. Flook  
Jessie M. Fogelman  
Denise N. Fortin  
Katelyn L. Fowler  
Megan L. Fox  
Sharon Fox  
Tina Fraley  
Tom and Brenda Freeman

### ***Tonya L. Gail***

Kobe Galentine  
Marc C. Galin  
Zachary Garvey  
Melissa Geise

Colleen E. Gilbert  
Brianne M. Gillmen  
Cindy Gitchell  
Michael D. Glass Jr.  
Dale Glover  
Matthew R. Godfrey  
Karen L. Goltz  
Jennifer A. Gordner  
Gary J. Gower  
Tasha N. Gowin  
Kaitlyn N. Grist  
***Dr. Michael Gross***  
Amy Grow  
Natalie A. Grubbs  
Sally Guillaume  
Stephen and Tara L. Guillaume  
Devan R. Guintier  
Aimee D. Haag  
Darlyn and Tim Haas  
Santia E. Hagan  
Christianna C. Hager  
Cheryl L. Hales  
Jessie Hamilton  
Charles H. Haney  
Elijah L. Hanna, PA-C  
Philip Hard  
Jessica Harlow  
Donald and Kathy Harris  
Katherine Hart  
Caitlin E. Hartley  
Martha Hartman  
Joseph A. Hastings  
Steve and Phoebe Hauptert  
Cathy Hauser  
Stephanie Heck  
Yolanda Henderson-Littles  
Kelly S. Herbstritt  
Kathy L. Herr  
Theresa R. Hersberger  
***Ken and Sue Heyler***  
Heather Hicks  
High Company LLC  
Corinne L. Hilfiger  
Lucinda Hill  
The Hilliard Corporation  
Rebecca Hills  
Renee and Johnny Hinds  
Edwin Hoffman  
Sheila Holleran  
Gary R. Holmes  
Violeta L. Holtzapple  
Sherri L. Holtzman  
Hal and Karen Hoose  
Elizabeth R. Horning  
Lindsey Houtz

# KEYSTONE SOCIETY

Harry D. Hovenstine  
 Abigail M. Hricko  
 Kyrstin Hubbard  
 Valerie Huck  
 Karen L. Huffman  
 Correne Hufnagle  
 Mike and Jodi Huling  
 The John Hume Family  
 Donald and Lynda Imbimbo  
 Deborah L. Jackson  
 Jersey Shore High School Girls' Soccer  
 Booster Club

***Jamie and Stephanie Johnson***

Matthew Jordan  
 Taylor V. Jordan  
 Samantha Joshua  
 Sherri Kadryna  
 Chelsea Kahley  
 Erika Kahley  
 Samantha L. Kalacinski  
 Alexander J. Karney

***Raymond E. Kehrer Jr.***

Jeff Kemmler  
 Karen E. Kemmler  
 Michelle Kerns  
 Shelley R. Kerwell  
 Matthew Kiessling  
 Jonathan King  
 Kimberley King  
 Robin King  
 Jacqueline L. Kinney  
 Annette L. Kio  
 Dr. and Mrs. Kevin W. Kist Jr.  
 Kathryn Kleckner  
 Alicia C. Knittle  
 Donna J. Knouse  
 Dr. and Mrs. Aaron J. Kolb  
 Kaitlyn Kolodzieski  
 Emma Koppenhaver  
 Jeff and Ashley Krause  
 Heather L. Kregar  
 Markell and John Kunigus  
 Ashley Kuntz  
 Tammy Kurtz  
 Dianna J. Kuzo  
 Gretchen L. Lachat

***Chester and MaryAnn Lampman***

Jordin R. Langin  
 Veniese Lawrence  
 Andrea J. Liebersohn  
 Dawn Lipinski

***Stacy A. Little***

Alexa Llewellyn, PA-C  
 Morgan Lombard  
 Bonnie L. Lorson

Kristen and Adam Lorson  
 Marilyne L. Louis  
 LuLaRoe Inc.  
 Sarah Luprek  
 Lycoming Creek Lions Club  
 Michele and Paul Mach  
 Bill and Jillian MacInnis  
 Suzanne Maggiore and Robert Cooper  
 Megan E. Maize  
 Jennifer Dremel Majetsky  
 Bernie Maliko  
 Jami Mann  
 Kimberly and David Manning  
 Amy Marcum  
 Joseph and Maryann Maresco  
 Lori Markel  
 Thomas Marnon  
 Jed Martin  
 Matthew R. Martin  
 Michael and Suzanne Martin  
 Renee E. Martin  
 Lynn M. Martz  
 Eliza Matis  
 Rosanne Mattiace  
 Latora Mattison  
 Andre McBryan  
 Dr. William C. and Beverly H. McCauley  
 Patti J. McClelland  
 Brian D. McClintock  
 Jay and Sue McCormick  
 Jennifer P. McCormick  
 Elizabeth McCray  
 Connie McCullough  
 Barbara McGraw  
 Craig S. McKibben Jr.  
 Kaily S. McLenegan  
 Ariana McMichael  
 Laura McNassor  
 Shaun M. McQuay  
 Brandy K. Melko  
 Glenda R. Merkel  
 James and Anne Meyer  
 Kimberly Mielke  
 Deborah K. Miklavcic  
 Angela Miller  
 Carina Miller  
 Gregory J. Miller  
 Helen E. Miller  
 Jessica L. Miller  
 Amanda Mills  
***Elizabeth R. Minor***  
 Theresa Moff  
 Staci Mondell  
 Isabelle Montoya  
 Timothy Moore

Sarah C. Morgan  
 Trishia D. Morrill  
 John Morris  
 Barbara K. Morrone  
 Michelle L. Mosteller  
 Stephanie L. Mostowy  
 Sharon L. Moyer  
 Abbie J. Myers  
***Dr. Donald and Mrs. Diane Nardone***  
 Danut F. Neagu  
 Larry Nevel  
 Beth A. Nicholas  
 Anda M. Nichols  
 Audra Nierle  
 Betty H. Niles  
 Ruth M. Nuss  
 Candace J. O'Connor  
 Colleen O'Neil  
 Thomas O'Neill  
 Dr. Mark and Mrs. Deborah Osevala  
 Stephanie Outlaw  
 Torey Packard  
 Denise Paras  
 Denise Parke  
 Stephanie Paulhamus  
 Carrie Perry  
 Chrissie G. Perry  
 Sandra Person  
 Amy E. Persun  
 Jessica Peters  
 Mrs. Jonathon G. Phillips  
 Kim Pirc  
 Ben and Lynn Plankenhorn & Family  
 Charles and Diane Plankenhorn  
 Anita L. Ploetz  
 Susan B. Pohlig  
 Malachi Price  
 Kandi Probst  
 Kylie R. Probst  
 Candace Purdell  
 Michelle M. Quigel  
 Amy L. Quiggle  
 Dawn Ranck  
 Charlotte G. Ratke  
 Tabatha Rearick  
***Ruth U. Rees***  
 Lisa Reynolds  
 Anne R. Rhoads  
 Rebecca E. Rhone, CRNP  
 Ashlynn Rice, PA-C  
 Susan L. Rider  
 Brandy L. Ripka  
 Debra Risley  
 Ashley Ritter  
 Rachel Robenolt

# KEYSTONE SOCIETY

Robert Wood Johnson Foundation

***Gene C. Roberts***

Shelbey Roche  
Duncan Rodriguez  
Joseph Rooker  
Kira L. Rosamilia  
Alicia Ross  
Scott Rossell  
June D. Rudy  
Cindy Ruiz  
Caressa Rupert  
Rebecca Russell  
Tammy S. Ryder

***Lee and Joyce Saar  
Salesforce.com, Inc.***

Tayne Sampson  
Susan Sarginger  
Lindsay Sauers, PsyD  
Lynn S. Sauers, RN

***Frederick P. Scharf***

Edward E. Schechterly  
Tinicia R. Schick  
Rose C. Schilling  
Charles and Marlene Schmoke  
Kristen J. Schriner  
Ryann L. Schultz  
Brian Schweizer  
James and Linda Scott  
Sherri Sechrist  
Elizabeth Shank

***Maria Shank***

Tammy J. Sheehan  
Emily M. Sherman  
Vicki Y. Shimko  
Donnelle Shoemaker  
Alexis L. Short  
D. Roger and Nancy M. Shuck  
Monica L. Siddle  
Lorena A. Sikorskis  
Michael A. Simon  
Donald and Andralee Sinsabaugh  
Vanessa Slaughter  
Cassidy Sloan  
Jim Slotterback  
Jennifer Small  
William B. Smeal  
Allison Smith  
Amanda J. Smith  
Krysta Smith  
Michael and Brenda Smith  
Sharon A. Smith  
Shelley K. Smith  
Michele L. Snyder  
Rachael Sossamon  
Tara Spaulding

Lori Spencer

Jack Spotts  
Misty L. Spotts  
Donna Stackhouse  
Deborah Stahle  
Sandra Standard  
Ruth A. Starks  
Lynnda H. Steimling  
Michelle Steinbacher  
Ashley M. Stensland  
Arlene E. Stephens  
Susan L. Sticklin

***Breanna M. Stone***

Rochelle Strange  
David and Rita Strickler  
Kimberly Stroble  
Suzanne M. Stroble  
Barbara Strobe  
Erma F. Stump  
Kristie Suhr  
Patricia A. Sullivan  
Susquehanna Valley Limousine  
Arlie Swailes  
Lois Swank  
Ivan and Wendy Swartz

***Audra Taylor***

***Amanda Tennis***

Niccole C. Thomas  
Courtney Thorpe  
Brooke M. Tillotson  
Jessica Tote  
Brenda L. Treese  
Emily Truax  
Nate W. Truckenmiller  
Joshua N. Tubbs  
Ashley M. Twigg  
Jonetta G. Ulmer  
Tara Updegraff  
UPMC Susquehanna Imaging Services  
Jodi VanDergrift  
Corinna Vega  
Dr. Jeffrey N. Verzella

***Jodi Vogel***

Rosanna J. Vogler  
Renee A. VonStein  
May C. Wagner  
Tamara Wagner  
Tyler and Emily Wagner  
Ashley Walker  
Benjamin M. Walker  
Chloe E. Ward  
Jean L. Ward  
David Watral  
Mark and Kelly Watson

Michele L. Watson

Robert Watson  
Casey Weatherwax  
Tammy E. Weber  
Karen M. Webster  
***William J. Weigle Estate***  
Jessica Welch-Hetzel  
Joy M. Wells  
April Welshans  
Arne and Jackie Werts  
Jennifer L. Wesneski, RN  
Crystal M. Whitaker  
Lynn L. White  
Jessica Williams  
Martha Williams  
Rhonda Williams  
Scarlet K. Williams  
Heather M. Williamson  
Kathryn Williamson  
Tarah Williamson

Williamsport Area High School Volleyball  
Williamsport Country Club  
***Williamsport High School Class of 1952***  
James A. Wilson  
Anita Wingle  
Maddy Winner  
Jada Wisor  
Valerie J. Wohlfert-White  
Mike and Mary Wolf  
Jennifer Wolfe  
Joseph F. Wood  
Michelle Wood  
Ariel Woodring  
Faith A. Worthington  
Michael S. Wright

***Dennis and Cindy Wydra***

Chaplain Shelby Wyland  
Carrie Yetter  
David and Karen Young  
Heather A. Young  
Romy D. Young  
Danyelle M. Zechman  
Donna Zettlemoyer and Family  
Jessica Zielecki  
LesLee Zimmerman  
Sandra Zimmerman  
Staphanie L. Zimmerman  
Adam Zitta  
Susan D. Zoby



## EMPLOYEE DONORS (iGIVE)

The iGIVE campaign recognizes current employee donors of UPMC in the Susquehanna region. Our employees have donated more than \$4.8 million since 2006. ☺ denotes Hour Club members. The Hour Club recognizes an elite group of employees who make a tremendous commitment by giving back one hour of pay every pay. Listed below are all **new** donors from **January 1 – June 30, 2020**.

## iGIVE

Beth Adams  
Laurie S. Ade  
☺ Katelyn Arthur  
Eric Baker  
Penny Boom  
Sierra L. Bower-Meuse  
Nicole Boyer  
Dawn Brooks  
Lindsay Brown  
Tanner Bulkley  
Kyle J. Cochran  
Trinity Cohick  
Melissa Covert  
Kelly Faust  
Michelle L. Fye  
Tonya L. Gail  
☺ David L. Gemberling  
Brittany Harber  
William Hart  
☺ Caitlin E. Hartley  
Megan Hawk  
Darlene Hepler  
☺ Heather Hicks  
Elizabeth M. Himmelberger  
Samantha L. Hines  
Ashley Hoover  
Makaela Huck  
Holly Irion  
Jessica Jeirles  
Staci Jelliff  
Khaleema Johnson  
Hannah Kepler  
Ashley Learn

Stacy A. Little  
Katlyn M. Lutchko  
MacKenzie Maggs  
Kimberly M. Manning  
Suzette Martey-Neal  
McKenzie McDaniels  
☺ Carina Miller  
Valerie A. Miller  
Dajour Mims-French  
Elizabeth R. Minor  
Abigail Moscarello  
Amber Myers  
Aiden O'Brien  
Keely M. Olshefski  
☺ Donald R. Owrey  
Samantha Persun  
Mark Quigley  
Caitlin Redd  
Joseph Rizzo  
Lorraine Satterlee  
☺ Taren Scarborough  
Frederick P. Scharf  
Jacqualyn A. Schreck  
☺ Maria Shank  
Emily M. Sherman  
☺ Jennifer Showers  
Andria Smith  
☺ Breanna M. Stone  
Audra Taylor  
☺ Amanda Tennis  
Anna Thompson  
Abigail Vanaskie  
Angela M. VanZile

Matthew Vargason  
Jodi Vogel  
Tasha Wadsworth  
☺ Betty J. Wilber  
Douglas Williams  
Nikolus E. Williams-Daniels  
Michelle Wood  
Dianne Woodburn

# Donate to Make a Wish Come True

Susquehanna Health Foundation asked our department leaders to share their wish lists — items that operational funding cannot cover this year. The Foundation is asking the community to provide the necessary funds, or a portion of the funds, to purchase the items below. If you would like to make a gift to purchase one or more Wish List items, please enclose your check in the magazine's attached envelope and note which item(s) you wish to fund. You also can make a gift at [UPMCSusquehanna.org/Donate](https://UPMCSusquehanna.org/Donate) and note in the comments section which item(s) you would like to fund.

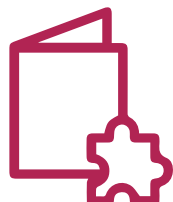

\$5-\$10

## Board Books and Wooden Puzzles

### *Nurse-Family Partnership*

Reading to children and age-appropriate play are instrumental in their early developmental years. Your gift will purchase board books and wooden puzzles for children in the Nurse-Family Partnership Program. The program helps transform the lives of vulnerable women who are pregnant with their first child until the child is two years old. Your support will help these children meet developmental milestones.

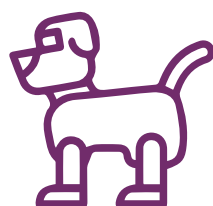

\$30-\$50

## Memory Care Behavioral Intervention Items

### *Muncy Place*

Especially during the pandemic, residents of Muncy Place greatly benefit from items such as animatronic dogs, cats, and babies; memory-loss fidget sensory pads and pillows; sound machines; and shoulder wraps. These items help relieve anxiety, agitation, and depression. Your gift will provide these items, which will benefit more than 50 percent of the facility's long-term care residents.



\$100

## Weighted Blankets

### *Inpatient Rehabilitation at UPMC Williamsport*

Traumatic Brain Injury (TBI) patients can suffer from insomnia. A weighted blanket provides deep-pressure, touch-stimulation therapy that can make falling asleep easier and allow a patient to stay asleep longer. Your gift will purchase one of two needed weighted blankets to provide restful sleep for TBI patients.



\$250

## mamaRoo Baby Swings

### *The Birthplace*

The Level II Nursery at The Birthplace cares for babies born at 32 weeks or later who need more advanced care. A mamaRoo Swing is used often in the care of these newborns. The Birthplace needs two of these swings. Your gift will provide a swing that has five unique motions to calm and soothe newborns.



\$3,500 each

## Blanket Warmers

### *UPMC Williamsport*

Two blanket warmers are needed for inpatient chemotherapy patients and surgery patients at UPMC Williamsport. A warm blanket reduces a patient's shivering and creates a sense of warmth and protection, as well as a feeling of calm.

# LEGACY SOCIETY

The Legacy Society recognizes those who made a planned or estate gift to Susquehanna Health Foundation. The “past members” designation distinguishes our members who have passed away but whose estate or planned gifts to the Foundation reflect the lasting legacy they left to help others.

## Current Members

Mr. and Mrs. Donald R. Creamer  
 Robert P. and Linda H. Crockett  
 Ron and Jeanne DeFeo  
 John and Janet Dougherty  
 Timothy M. and Mary C. Gage  
 Dr. Davie Jane Gilmour  
 \*Clarence and Lillian Iceman  
 Steven and Mary Ann Johnson  
 Rosalie F. Kaleda  
 Mr. and Mrs. Michael D. Karstetter  
 Raymond E. Kehrer Jr.  
*In Memory of Hilda and Raymond Kehrer Sr.*  
 Ruth and \*Ben Keller  
 Mr. and \*Mrs. George Koons  
 Dr. Bonelyn Kyofski  
 Nancy J. Lady  
*In Memory of Andrew Lady*  
 Christy and David Lassiter  
 Stephen C., John W. and John C. Lundy Fund  
 E. LaRue Lunt  
 Dr. and Mrs. George A. Manchester  
***Dr. and Mrs. Michael Marceau***  
 Charlotte E. Maxwell  
 \*Mr. and Mrs. Peyton D. McDonald  
 Deborah K. Miklavcic  
 Betty H. Niles  
 Dr. Robert and the Reverend Christine Purcell  
***Brenda and Barry Rake***  
 Patricia J. Rambo  
 Ben and Ann Riles  
 Donna E. Sayah  
 Walter and \*Marian Schell  
 Mr. and Mrs. Michael D. Scherneck  
 Jean Soars  
 Marvin and \*Jean Staiman  
 Wade and Ruth Strong  
 Bill and Kim Van Campen  
 Mr. and Mrs. Richard A. Vanderlin  
 Matthew G. Wech  
 Thelma B. White  
 Dr. and Mrs. Chan Yoon  
 Marie B. Zurinsky

## Past Members

Ruth D. Adams Estate  
 Claire J. Anderson Estate  
 Ruth A. Anstadt Estate  
 John and Eva Mae Archer  
 Ruth S. Askey Estate  
 Howard R. Baldwin Jr. Estate  
 Estelle S. Bartlett Estate  
 Dorothy M. Bartlow Estate  
 Kathryn R. Biggar Estate  
 Gertrude M. Blatchley Estate  
 Kenneth and Lulu Blessing Trust  
 Diane Bookmiller  
 Virginia M. Bower Estate  
 Margaret R. Brown Estate  
 Helen L. Bruner Estate  
 Richard K. Burrows  
 Helen Callaghan Estate  
 Adelina Caporaletti  
 Palma Colesanti Estate  
 William B. and Mary M. Cook Estate  
 Alice and Charles Corbett  
 Anne E. Cranmer Estate  
 Ralph R. Cranmer Estate  
 E. Ruth Crist Estate  
 A. Virginia Dannelley Estate  
 William H. Jackson Dawson Estate  
 Austin Deck Estate  
 Doris and Fred Diehl Estate  
 Mary G. Dore Estate  
 Richard M. Dore Estate  
 James W. Dow Estate  
 William J. Dunlap Sr. Estate  
 Walter P. Eilers Sr. Estate  
 Kathleen L. Enigk Estate  
 Aurele B. Ewing Trust  
 Jo-Anne Fawcett Estate  
 Katherine M. Fetter Estate  
 Elizabeth K. Frederick Estate  
*In Memory of William Frederick*  
 G. Alan and Priscilla D. Frey  
 Sarah J. Fry Estate  
 Gwen Frye Estate  
 Leonard F. Gajewski Estate  
 Lester Gehr Estate

LaVera G. Gehron Estate  
 George W. and Lillian B. German Testamentary Trust  
 Louise Goodman  
 Peter J. Goodwin  
 Amelia F. Grieco Estate  
 Charles R. Gross Estate  
 Mary Hanner Estate  
 Catharine A. Harrison Trust  
 Ralph and Mary Hart Endowment Fund  
 David A. Harvey Estate  
 Christine H. Himes Estate  
 K. Alan Himes Estate  
 Catharine Hollenbeck Estate  
 Ida A. Hoshauer Estate  
***Joe and Carolyn Hume***  
 Charles William Humphrey Estate  
 B. G. Johnson Estate  
 Rosetta C. Keefer Estate  
 Esther Kehler Estate  
 Leah M. Kile Estate  
 Matthew Kissell Estate  
 Mary E. Krise Estate  
 Elizabeth P. Lyon Estate  
 Joseph N. Lytle Estate  
 Robert B. and Virginia W. MacIndoe Trust  
 Esther Malleson Estate  
 Thomas J. Malloy Estate  
 W. Robert Maust Estate  
 Marguerite Mayer Estate  
 Lona J. McConnell Estate  
 Mrs. Peter J. McGovern  
 Janet I. McQuillen Estate  
 Kenneth Meier Estate  
 Mary G. Mosser Estate  
 Wilhelmina J. Myers Estate  
 Donald A. Nyce Estate  
 Ruth E. Ohnmeiss Estate  
 Ted and Janet Owlett Estate  
 Theresa M. Paternostro Estate  
 Larry Allen Persun Estate  
 William Pickelner Estate  
 Margaret A. Probst Estate  
 Dr. and Mrs. Paul B. Reis  
*In Memory of Al J. Smith*



# LEGACY SOCIETY

Robert K. Rewalt Estate  
 Paul L. Ridall Estate  
 Thomas J. Rider Trust  
 Lulu B. Roat Estate  
 Berta Robbins Estate  
 Beatrice W. Royston Estate  
 Joy M. Shaner Estate  
 Rebecca E. Sherman Estate  
 Emily W. Simpson Estate  
 Henry C. Sitler Estate  
 Josephine Smith Estate  
***Sidney A. Smith Estate***  
 John G. and Mabel M. Snowden  
 Memorial Fund  
 Louella B. Snyder Estate

Anna D. Stapleton Estate  
 Marion Stopper Estate  
 Ralph B. Strawbridge Estate  
*In Memory of John W. and Sarah M.  
 Strawbridge and Enjar and Clara P.  
 Norman*  
 Luther L. Stroup Estate  
 Gertrude Strunk Estate  
 Barbara W. Taber  
 W. Wendle Taggart  
 Russell E. Tingue Trust and Emogene L.  
 Tingue Estate  
 Argeno and Eleanor Vannucci Estate  
 Ross Vickers Estate  
 Luigi Vittorio Estate

Mary C. Vogel Estate  
 Raymond F. Vogel Estate  
 Jane Voneida Estate  
 E. Louise "Petie" Waltman Estate  
 Dwight and Eunice Waltz Estate  
 Charles G. Webb Trust  
 Leonard G. Weber Estate  
 Weisel Family Trust  
 Eugene Welteroth Estate  
 Helen Wilkins Estate  
 Beatrice I. Winters Estate  
 Marion Calvert Wright Estate  
 Albert F. Young Trust  
 Mary Louise Zimmerman Estate

## How the CARES Act Might Impact Your Giving

### \$300

#### Individual Donors

Who claim the standard deduction can now claim up to \$300 for cash charitable contributions made in 2020.

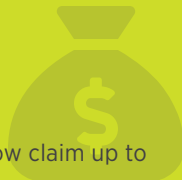

### 100%

#### Individual Donors

Who itemize will be able to claim up to 100% of their adjusted gross income as charitable contribution deductions for cash gifts.



### 25%

#### Corporations

Are given an increased cap on charitable contributions, up to 25% of taxable income for cash charitable contributions in 2020.



### 501(c)3

#### Susquehanna Health Foundation

Connects the generosity of a caring region with opportunities to improve the lives of all through better health.



The truth is this — behind the continued success of every hospital in America stand thousands of supportive donors contributing to its success. **As a non-profit hospital system, now more than ever, we depend on contributions we receive from the community.**

**Your donations stay local and support UPMC in the Susquehanna region.** Ways to give include:

- One-time cash gift
- Enroll in monthly giving
- Tribute gifts
- Planned giving or bequests

For more information on how to give to Susquehanna Health Foundation, visit [UPMC Susquehanna.org/Giving](https://UPMC.Susquehanna.org/Giving) or call 570-320-7460.

Provisions for the CARES Act are only temporary and apply to 2020 only. Please consult your financial advisor or estate planner.

# Doctors' Day

## 2020 TRIBUTES



On behalf of our patients, our hospitals, and our community, Susquehanna Health Foundation wants to express our sincere appreciation and gratitude for all that our physicians do. This past year has brought an unprecedented level of change. These changes have impacted each of you in some way, and we want to thank you, our physicians, for your dedication, commitment, and ongoing support as we continue to reshape health care delivery throughout our region.

For the 10<sup>th</sup> year, Susquehanna Health Foundation set aside a day to honor physicians, our everyday heroes. The Foundation celebrated National Doctors' Day on March 30 by distributing handwritten notes of appreciation from patients of all ages to our physicians and caregivers, reminding them of the difference they have made in the lives of many.

This year, members of our community submitted notes of appreciation to 104 physicians and caregivers. Not only did patients show their support in the form of notes of appreciation but also by contributing \$13,395. Their contributions are making an impact in areas such as The Gatehouse, Cancer Centers, Breast Health Center, Heart & Vascular Institute, Home Care & Hospice, and many other UPMC facilities and programs in the Susquehanna region.

This year, interventional cardiologist **Robert Trautwein, MD**, received the most notes of appreciation and gifts in his honor from his patients. The Foundation is grateful for all the physicians and caregivers who were recognized for their dedication to providing exceptional care.

### DOCTORS' DAY TRIBUTES

Includes gifts made through **June 30, 2020.**

#### **In Honor of Dr. Darius Abadi**

Stephanie Steinbacher

#### **In Honor of Dr. Michael Akinyemi**

Charles and Ruth Baumunk

#### **In Honor of All Doctors and Caregivers at Susquehanna Health**

Barry and Jane Brucklacher

Edwin J. Krejci

Calvin L. McHenry

#### **In Honor of Dr. Natasha Alligood- Percoco**

Barbara DelJanovan

#### **In Honor of Dr. David N. Ambrose**

Elizabeth C. Lightbourn

#### **In Honor of Dr. Elizabeth E. Anderson**

James and Becky Donnell

Ron and Judy McKibben

Dustin, Desiree and Tempe Nichols

#### **In Honor of Dr. Karla Anderson**

Anthony and Joan Cipriani

Dr. and Mrs. Joseph G. English

Robert O. Fries

Bob and Joan Lario

Rob and Mary Lario



#### **To Dr. Elizabeth Anderson**

"We are blessed to have sought and found the one person who embodies all the positive characteristics of a personal care physician: competence, commitment, attentiveness, compassion, effective communication, a strong work ethic, and a continuing life-long learner."

#### **In Honor of Dr. John H. Bailey**

Alice R. Bair

Anthony and Joan Cipriani

#### **In Honor of Dr. James. Baldys and South Side Family Medicine Staff**

Chester and MaryAnn Lampman

#### **In Honor of Dr. William W. Banks**

David L. Bartraw

Dr. and Mrs. Joseph G. English

#### **In Honor of Dr. Puneet S. Basi**

Charles and Ruth Baumunk

#### **In Honor of Dr. Mark D. Beyer**

Thelma B. White

#### **In Honor of Dr. Jasneet Bhullar**

Lee and Joyce Saar

#### **In Memory of Dr. Alex Blumberg**

Patrick and Erin Henderson

#### **In Honor of Dr. Susan A. Branton**

Cathy and Keith Bomboy

Nancy P. Boyer

Kay F. Davey

Dr. and Mrs. Joseph G. English

Stephanie Steinbacher

#### **In Honor of Dr. David H. Bresticker**

Bill and Jeanne Yaggi

#### **In Honor of Dr. Jenna Brown**

Ann M. Allison

#### **In Honor of Kirsten Bubbs, CRNP**

Rob and Mary Lario

# DOCTORS' DAY TRIBUTES

**In Honor of Dr. John Burks and Staff**  
Gene C. Roberts

**In Memory of Sister Christina Cables**  
Chester and MaryAnn Lampman

**In Honor of Dr. Patrick J. Carey**  
Dr. and Mrs. Joseph G. English

**In Honor of Dr. Michelle Cavanaugh**  
Richard L. Mutchler

**In Honor of Dr. Lee M. Ciccarelli**  
Wanda M. Howey

**In Honor of Dr. Richard Conley**  
Eugene A. Seelye

**In Honor of Jeffrey Cundiff, PA-C**  
Marian B. Hutchinson

**In Honor of Dr. Ronald E. DiSimone**  
Stacey A. Berry  
Judith Ditton  
Dr. and Mrs. Joseph G. English

**In Honor of Dr. Christopher Domarew**  
Anna and Neil Dunlap  
Eugene A. Seelye

**In Honor of Dr. Kenneth R. Durrwachter**  
Lee and Joyce Saar

**In Honor of Dr. Donald Dworek**  
Patricia J. Rambo

**In Honor of Dr. Dilip K. Elangbam**  
Ruth E. Poust  
Thelma B. White

**In Honor of Erin Foley, PA-C**  
Alice R. Bair

**In Honor of Melissa Foster**  
Bill Muzic

**In Honor of Dr. David Frey**  
Sandra and Larry Moyer

**In Honor of The Gatehouse Staff**  
Cathy E. Hepner

**In Honor of Dr. Kenneth I. Glaser**  
Stephanie Steinbacher

**In Honor of Dr. Daniel J. Glunk**  
Dr. and Mrs. Joseph G. English  
Lt. Colonel and Mrs. Michael W. Lichty,  
USAF, Ret.  
Ms. Ann Pepperman and Senator Gene Yaw  
The Quality and Safety Team of UPMC  
Susquehanna  
Dr. and Mrs. Warren L. Robinson  
Paul and Evelyn Seaman  
Marvin and \*Jean Staiman

**In Honor of Dr. Donald Golobek**  
Anna and Neil Dunlap

**In Honor of Dr. Edmund Guelig**  
Butch and Nancy Korenkiewicz  
Jean L. Ward

**In Honor of Dr. Edward Gusick**  
Beverly J. Gusick

**In Honor of Megan Gusick, CRNP**  
Infusion Center Staff and Deb

**In Honor of Dr. Timothy M. Heilmann**  
Bill Martz, Tania Martz, and Fred Martz

**In Memory of Dr. K. Wayne Henderson**  
Patrick and Erin Henderson  
Chester and MaryAnn Lampman

**In Honor of Dr. Vincent P. Herbst**  
Dr. and Mrs. Joseph G. English  
Dick and Jo Langer  
Bob and Joan Lario

**In Honor of Dr. Jesse D. Hickland**  
Bill Martz

**In Honor of Dr. Angela Huggler**  
Doug and Polly Alexander

**In Honor of Kelle Johnson, PA-C**  
Suzan K. Richar

**In Honor of Kellie Karschner, CRNP**  
Infusion Center Staff and Deb

**In Honor of Dr. Todd Kruse**  
Thelma B. White

**In Honor of Dr. Ajay Kumar**  
Jane S. Brown

**In Honor of Dr. Walter Laibinis**  
Robert and Terre Foldy  
Tom and Mary Owlett

**In Honor of Dr. Joanne Lalli**  
Dolores S. Senn

**In Honor of Dr. Charles D. Lamade**  
Dick and Jo Langer

**In Honor of Veniese Lawrence**  
Stephen and Tara L. Guillaume

**In Honor of Dr. LeeAnna M. Lyne**  
Stephanie and Curtis Steinbacher

**In Honor of Dr. Matthew J. Meeker**  
Sandra and Larry Moyer

**In Honor of Dr. Bradley J. Miller**  
Roger D. Keller

**In Honor of Helen Miller, PA-C**  
Charles and Ruth Baumunk

**In Honor of Dr. Amitabha Mitra**  
Donna L. Crist

**In Honor of Dr. Manuel Moreno**  
Thelma B. White

**In Honor of Dr. Donna Mullarkey**  
Nancy P. Boyer  
Nancy L. Gehret  
Kenneth and Donabel Larson  
Dollie S. Ulrich

**In Honor of Dr. Donald T. Nardone**  
Stephanie Steinbacher

**In Honor of Dr. Alexander R. Nesbitt**  
Anonymous  
Larry R. Gower  
Cathy E. Hepner

**In Honor of Dr. A. Scott Niditch**  
Anthony and Joan Cipriani

**In Honor of Dr. Mark G. Odorizzi**  
Valerie and Joshua Trego

**In Honor of Dr. Onyekachi Ogbonna**  
Charles and Ruth Baumunk

**In Honor of Dr. Mark Osevala**  
Gene C. Roberts

**In Honor of Dr. William J. Pagana**  
Anthony and Joan Cipriani  
Bob and Joan Lario  
Rob and Mary Lario

**In Honor of Dr. Timothy Pastore**  
Lise M. Lund

**In Honor of Dr. Raj J. Patel**  
Chester and Ellen Pribble

**In Honor of Dr. John A. Pellegrino**  
Ronald L. Cimini

**In Honor of Dr. Ashley Pence**  
Stephanie Steinbacher

**In Honor of Katie A. Petersen, CRNP**  
Alice R. Bair

**In Honor of Dr. Steven B. Pinckney**  
Robert J. Slothus

**In Honor of Dr. Kimberly Pish**  
Carrie and Bob Ardell  
Marian B. Hutchinson  
Clare Q. McWilliams



## To Dr. Donna Mullarkey

"We appreciate the professional care that you give to us. We believe you are part doctor and part detective when you are thinking what is wrong with this couple and what should I do to take care of their concerns and ailments. We love your sense of humor and the thoughtful care you provide to us. We look forward to seeing one of our best friends during our visit. We both love you and pray for you to enjoy your career and whatever free time you have."



# DOCTORS' DAY TRIBUTES

**In Honor of Dr. Dennis S. Probst**  
Sue and Denis Malin

**In Honor of Joy E. Proctor**  
Suzanne Maggiore and Robert Cooper

**In Honor of Dr. Rodwan K. Rajjoub**  
Stacey A. Berry  
H. Jerry and Judith Heverly  
Chester and MaryAnn Lampman  
Lois A. Teufel

**In Honor of Dr. James W. Redka**  
David E. Martin

**In Honor of Dr. Christopher Reilly**  
Jerome and Joann Ogden  
Gene C. Roberts  
Dr. and Mrs. Warren L. Robinson  
Bill and Jeanne Yaggi

**In Honor of Dr. Zachary Ritter**  
Lise M. Lund  
Stephanie Steinbacher

**In Honor of Dr. Warren L. Robinson**  
Mrs. Carl W. Jaegers  
Gene C. Roberts

**In Honor of Dr. Steven D. Rockoff**  
Anthony and Joan Cipriani  
Dr. and Mrs. Joseph G. English  
Rob and Mary Lario  
Gene C. Roberts

**In Honor of Dr. Eddie O. Rodriguez-Lopez**  
Carol A. Mariano

**In Honor of Dr. Morgan Rogers**  
Stephanie Steinbacher

**In Honor of Todd Rudy, PA-C**  
Anna and Neil Dunlap

**In Honor of Dr. Srinivasa Satti**  
Vern and Betty Rhone

**In Honor of Dr. Phyllis Scott**  
Tom and Mary Owlett

**In Honor of Dr. Mohammad Shafique**  
Alice R. Bair

**In Honor of Diane Sholder, CRNP**  
Donna L. Crist

**In Honor of Dr. Abdalla Sholi**  
Janice D. Kuzio  
Stephanie Steinbacher

**In Honor of Dr. Sam F. Stea**  
Carrie and Bob Ardell

**In Honor of Surgical Services Staff - UPMC Williamsport**  
Charles and Helen Schwarz

**In Honor of Sara Swain, DO**  
David L. Bartraw  
Charles and Ruth Baumunk

**In Honor of Dr. Donald Sweeney**  
Dave and Tina Mead



**Dr. Trautwein, 2020 Doctors' Day Winner**



## To Dr. Christopher Reilly

"Thank you for your calm manner and positive attitude. Your demeanor is such that it makes me feel relaxed. I knew you would be my choice for a surgeon even before I went for a second opinion. You're a great asset to our community, and I'm glad you're my physician."



## To Dr. Hani Tuffaha

"Thank you for your caring and kindness. I can never thank you enough for my 11-hour back surgery. I think you saved me from a wheelchair. I am forever grateful."

**In Honor of Dr. Mohammad Tahir**  
Janice D. Kuzio

**In Honor of Dr. Robert C. Trautwein**  
Charles and Ruth Baumunk  
Mr. and Mrs. D. W. Bechtel  
Teresa and Barry Breneman  
Ken Hunter  
Bob and Joan Lario  
Rob and Mary Lario  
Sandra and Larry Moyer  
Gene C. Roberts

**In Honor of Dr. Peter B. Trevouledes**  
Thelma B. White

**In Honor of Rachel Trump, PA-C**  
Carol A. Mariano

**In Honor of Dr. Hani J. Tuffaha**  
Judith Ditton  
Dr. and Mrs. Joseph G. English

**In Honor of UPMC Susquehanna Rehab Staff**  
Chester and MaryAnn Lampman

**In Honor of Dr. Jeffrey N. Verzella**  
John and Shirley Eck  
Joseph H. Garczynski

**In Honor of Dr. Lynn Walmer**  
Dr. and Mrs. Joseph G. English

**In Honor of Dr. Leslie Webb**  
Patricia J. Rambo  
Jane B. Williams

**In Honor of Dr. Michael J. Weisner**  
Joanne M. Hessert

**In Honor of Dr. Edward G. Wyshock**  
H. Jerry and Judith Heverly  
Carole A. Pflieger  
Vern and Betty Rhone

**In Honor of Dr. Steven E. Yordy**  
Marsha C. Swartzlander

## Additional Donors:

Duke and Joyce Bower  
Mr. and Mrs. Donald L. Doty, U.S.M.C. Ret.  
John L. Fisher  
Clifford M. Frost  
Richard and Cynthia Greninger  
Bob McKernan  
Lucia B. Norwood  
Delmar A. Ressler  
Tracy L. Smalley  
Stephen J. Snyder  
James A. Wilson

## Generous Community Rallies in Light of Canceled Golf Tournament

The UPMC Susquehanna Invitational Golf Tournament is usually the highlight of summer for Susquehanna Health Foundation, one that we missed this year due to COVID-19. While we were disappointed to have to cancel this time-honored tradition, we are beyond grateful for our sponsors and donors who still made contributions in honor of the tournament, raising \$50,000 to support the UPMC Hillman Cancer Center in Williamsport expansion project and the Kathryn Candor Lundy Breast Health Center. These gifts bring the total funds raised from the golf tournament to more than \$2.3 million to benefit the overall health and wellness of our region.

### Expansion of UPMC Hillman Cancer Center in Williamsport

A \$15-million investment will transform the UPMC Hillman Cancer Center in Williamsport. With added space of 10,000 square feet and a new patient-centric footprint, the expansion includes:

- **Expanded and renovated clinical areas** to accommodate a total of 22 exam rooms, the addition of new physicians and advanced practice professionals, and an expansion of our complementary therapy programming.
- **Increased patient privacy** provided by 28 chemotherapy bays, increasing the number of private rooms and enhancing privacy in our open chemotherapy bay area while creating an environment of calmness, healing, and comfort.
- **Pharmacy upgrades** to create efficiencies for quicker treatments and preparations for patients.

*At UPMC Hillman Cancer Center, we're giving patients increased access to renowned cancer specialists, cutting-edge research in immunotherapy, more than 400 leading-edge clinical trials, and the most advanced technology for cancer detection and treatment.*

**Thank you to those who supported the Cancer Center even without the golf tournament.**

#### PLATINUM:

Stevens & Lee, P.C.  
UPMC City Medical Staff

#### GOLD:

Hudock Capital Group, LLC  
Lycoming College  
McCormick Law Firm

#### SILVER:

Enginuity, Inc.  
Fairfield Auto Group  
Mark and Rebecca Huffman  
Little League - Intentional Walkers Relay for Life Team  
Lundy Construction Co., Inc.  
Owlett & Lewis, P.C.  
Pennsylvania College of Technology  
The Re-Imagination Group  
Albert and Judy Styrcula

TurnKey Construction, Inc.  
TurnKey Electric, Inc.  
Ward Manufacturing LLC

#### BRONZE:

Anesthesia Associates of Williamsport  
Delta Development Group, Inc.  
The Hartman Agency, Inc.  
M & S Conversion Co., Inc.  
McDonald's - Frani and Doug Doherty  
MoJo Active  
PATHS, LLC  
Tebbs Bros. Landscaping, Inc.

#### ON-COURSE SPONSORS:

Dr. Patrick J. Carey, Sports Medicine  
Crouse Funeral Home & Cremation Service  
G.R. Noto Electrical Construction, Inc.  
Herman and Luther's  
Huffman's Office Equipment  
Steven and Mary Ann Johnson  
Sam's Club #6547  
Valley Farms Dairy

#### ADDITIONAL DONORS:

Cascade Financial  
Creative Benefits, Inc.  
Crockett Financial Services  
Discovery Machine, Inc.  
Keystone Bingo Supply, Inc.  
Dr. and Mrs. Kevin W. Kist, Jr.  
Amanda Liedtka  
The Old Corner Hotel  
Paul and Tacie Rooney



# FRIENDS

The Friends list includes those who contributed to Susquehanna Health Foundation who are not listed in other categories. These gifts were made from **January 1 – June 30, 2020.**

21st Century Signs  
Acorn Markets, Inc.  
The Air Products Foundation  
Lynn Alexander  
Alisha Allen  
Auntie Anne's  
Francine M. Ayres  
Edna Bailey  
Bald Eagle Truck Stop  
Karl and Karen Baldys  
Karen Barber  
Cleonice E. Bates  
Charles and Ruth Baumunk  
Be One Dream Team & Members -  
Operation Be Strong  
BENV Kiwanis  
Best Line Equipment  
Bethany Lutheran Church  
Nicole Bieber  
Susan C. Bowne  
Cynthia Breon & Family  
The Brickyard Restaurant and Ale House  
Becky Briggs  
Natalie A. Buss  
C&N  
Lois Caron  
William Carpenter  
Lacy Cavanagh  
Central Baptist Mission Group  
Chris Wallace Real Estate, LLC  
Church of the Resurrection  
Circle K  
Albert and Jane Clapps  
Barry and Rochelle Clark  
Bud and Deb Clementoni  
Tracy Clymer  
Cochran Primary First Grade Teachers  
Colonial Hotel  
Judith A. Confer  
Patricia Conklin  
Marva Coulson  
Covington Baptist Church  
The Crazy Tomato  
Cricket Wireless  
Janet M. Cummings  
CVS South Williamsport  
Carol A. Daddario

Florence L. Danneker  
Greg and Deb Deck  
Ben Delp  
Cathy J. Dennis  
Peter J. Dibartolomeo  
Kathleen S. DiSalvo  
Distant Lands Coffee  
Eric Ditty  
Divine Providence Hospital Gift Shop  
Domino's Pizza  
Mr. and Mrs. Donald L. Doty, U.S.M.C. Ret.  
Mr. and Mrs. John F. Dunham  
Dunkin' Donuts  
Dunkin' Donuts - Lock Haven  
Durdy Dabbers - Lisa Bolopue and Lana  
Mantle  
Dwell Orphan Care  
Dynamic Spray Foam & Coatings  
Lukas Easton  
Eat & Run Catering  
Marie Eisenhower  
Ashley Evans  
Anthony J. Farkas Jr.  
Linda S. Farrer  
Craig and Sheila Fields  
Jim and Robin Finn  
First United Methodist Church -  
Williamsport  
Beverly Fisher  
Flo's Sewing, Alterations, & Embroidery  
The Food Guy Catering Company  
Forrester Environmental, Inc.  
Fort Muncy Nurseries, Inc.  
Gina D. Fox  
Fox's Pizza Den  
Friday Night Group at Divine Providence  
Hospital  
From the Farm  
Frontstream  
Dan and Christie Fry  
Tommy Galentine  
Melissa Gardner  
Alice and Gary Gipson  
Girl Scout Troop #61238  
Girl Scout Troop 41464  
Girlz in the Hoodies  
Robert and Claramae Glunk

Kay Goss  
Pamela L. Gower  
Anna Grbenick  
Greater Susquehanna Valley United Way  
Grenoble Funeral Home, Inc.  
Jamie Grieco  
Daniel and Kimberly Grinnell  
Gwyn Groh  
Nancy J. Grove  
Michele Hager  
Karla Hakes  
HAVEN of Tioga County  
William and Shirley Hebe  
Erika Helmke  
Laura Hemphill  
Henry and Cally Herman  
Herman and Luther's  
Hershey's Ice Cream  
Renee and Johnny Hinds  
Hope Community Church - Muncy Campus  
Hope Enterprises, Inc.  
Russell and Michelene Horning  
Stephen and Martha Huddy  
Warren "Chop" Humphrey  
Ken and Sheila Hunter  
Kasia Janeski  
The Jared Box Project  
JB's Festie Foods  
K2 Headcover Program  
Erlyn R. and C. Mary Keefer  
Kentucky Fried Chicken  
Keystone Advertising Specialties  
Kiwanis Club of Bald Eagle and Nittany  
Valleys  
Kiwanis Club of Williamsport  
Knit Whits of Saint Anne's  
Geri Kono  
Richard and Patricia Kramer  
Leah R. Kreisler  
Bob Kreitz  
Donna Krupilis  
Kurt Weiss Greenhouses  
Jeanette LaForme  
Ronald Laino, PA-C  
Lamar Advertising of Williamsport  
Leclerc  
Sue Lee



# FRIENDS

Leo's Italian & Specialty Food  
 Leo's Pizzeria  
 Brad Lint  
 Long Island Pizza  
 Cherry L. Lorson  
 Laura Losinger  
 Barbara J. Loudenslager  
 Lowe's Home Improvement  
 John and Stephanie Lundy  
 Lycoming County United Way, Inc.  
 Robert L. Major  
 Marco's Pizza  
 Raelene, Joe, and Rachel Marek  
 John Marengo  
 Marshall, Parker & Weber, LLC  
 Bob Mauck  
 Katelynn Mazzeo and John Strauch  
 Carla M. McElwain  
 Officer Chris McKibben  
 Liz McLelland  
 Steve and Sandy Mead  
 Dr. Matthew J. Meeker  
 Mifflinburg Church of the Nazarene -  
     Compassionate Sewers  
 Grace E. Miller  
 Robert R. Mincemoyer  
 Mr. Sticky's  
 Joseph Mondell  
 Montoursville Area High School  
 Colleen Mortimer  
 Steven Mraz and Pat Huther-Mraz  
 Muncy Inmate Organization  
 Muncy Rotary  
 Petra Mutchler  
 Janet Nash  
 The Native Bagel  
 Network for Good  
 New Covenant Academy  
 Nomad Distilling Company  
 Original Italian Pizza - Lock Haven  
 Orlando's  
 Ann Orner  
 Clayton and Deborah Owlett  
 Papa V's Pizzeria  
 Paternostro Cancer Foundation  
 Penn College - Horticulture Department,  
     School of Natural Resources, and  
     Transportation Technology  
 Pennsylvania State Police - Mansfield  
     Barracks  
 PepsiCo Foundation

Deborah A. Pinto  
 Pizza King  
 Kathryn E. Poust  
 Brenda and Chris Probst & Family  
 Julie, Gary, Joe, and Jack Proctor  
 PSEA from Southern Tioga & Wellsboro  
     School Districts  
 QQ Buffett  
 R & Rs Tin Cup  
 P. L. Rachiele  
 Jerame Reinhold  
 John and Ute Rich  
 Ron and Judy Rock  
 Cindy Roush  
 St. Joseph the Worker Catholic Church  
 John and Mary Samar  
 Kim and Katy Schon  
 Sharon and Douglas Schucker  
 Frank Seelye  
 Seneca Resources  
 Cynthia Shaffer  
 Shell Appalachia  
 Susan A. Shultz  
 LuAnn Shumway  
 Sherry Smith  
 Jennifer Snyder  
 Soldiers + Sailors Memorial Hospital  
     Auxiliary  
 Dorothy L. Souter  
 Julie W. Souter  
 South Williamsport Jr./Sr. High School  
     Key Club  
 Jack Spotts  
 Tim and Vicki Stine  
 The Stonehouse Wood Fired Pizza and  
     Pasteria  
 Bob and Heidi Stopper  
 Dr. Dale and Rosemary Strawn  
 John Strittmatter  
 Cindy Succowich  
 Timeless Destination  
 Dr. Carrie and Ron Timko  
 T.O.P.S. Williamsport Chapter #1628  
 Judith and Terry Troxell  
 William Trujillo  
 Ginny Ulmer  
 Rhonda Ulrich  
 USAA Federal Legislative  
 Lynne Van Der Hiel  
 Ann R. Vayansky  
 Veterans of Foreign Wars Post 8730

Mary A. Vincenti  
 Vineyard Church of Wellsboro  
 Louise M. Waldman  
 Walmart Store #1887  
 Watson Inn  
 Laura Weaver and Family  
 Kristi Webster  
 Weis Markets  
 Wellsboro Rotary Club  
 West Penn Energy Services  
 Patrick and Jennifer Wilson  
 Lenore Wimbrough  
 Women of Faith Small Group  
 The Women of Wellsboro Bible Church  
 Women of Worship at Pine Run United  
     Methodist Church  
 Dennis and Cindy Wydra  
 Jun Yang  
 Yorkshire Meadows  
 Albert F. Young Trust  
 Julia Zagozewski

# new doctors

By bringing the best physicians and advanced medical treatments to our region, UPMC delivers on its promise to provide high-quality, patient-centered care.



## **Karl Ahlswede, MD, FACS**

***Palliative Care Specialist | 570-320-7680***

Dr. Karl Ahlswede received his medical degree from Jefferson Medical College in Philadelphia. He completed his residency in general surgery at Thomas Jefferson University Hospital, also in Philadelphia, and his fellowship in cardiothoracic surgery at The Bryn Mawr Hospital. Dr. Ahlswede is board-certified in hospice and palliative medicine as well as in general surgery and is a Fellow of the American College of Surgeons. He sees patients at Hospice and Palliative Care, 1100 Grampian Boulevard in Williamsport.

## **Aderonke Ajala, MD**

***Hematologist and Medical Oncologist | 570-326-8470***

Dr. Aderonke Ajala received her medical degree from the University of Lagos College of Medicine in Nigeria. She completed her medical residency at Howard University Hospital in Washington, D.C. and her clinical fellowship in hematology and oncology at Dartmouth-Hitchcock in Lebanon, New Hampshire. Dr. Ajala is board-certified in hematology, medical oncology, and internal medicine. She sees patients at UPMC Hillman Cancer Center in Williamsport, 1100 Grampian Boulevard.



## **John Albright, DPM**

***Foot & Ankle Specialist | 570-522-8637***

Dr. John Albright received his medical degree and completed his residency at Kent State University College of Podiatric Medicine in Independence, Ohio. He has more than 50 years of experience as a foot and ankle specialist. Dr. John Albright sees patients at 103 West 9<sup>th</sup> Street in Berwick.

**Thomas Albright, DPM**  
**Foot & Ankle Specialist | 570-522-8637**

Dr. Thomas Albright received his medical degree from New York College of Podiatric Medicine in New York City and completed his residency at Baltimore Veterans Administration Medical Center in Maryland. He is board-certified by the American Board of Foot and Ankle Surgery and has 18 years of experience as a foot and ankle specialist.

Dr. Thomas Albright sees patients at 2370 Old Turnpike Road, Suite 4, Lewisburg.



**Christopher Enwonwu, MD**  
**Interventional Radiologist | 570-321-2800**

Dr. Christopher Enwonwu received his medical degree from New York Medical College in Valhalla. He completed his general surgical internship at Montefiore Medical Center in Bronx, New York; his diagnostic radiology residency at Penn State Milton S. Hershey Medical Center in Hershey; and his fellowship in vascular and interventional radiology at the University of Maryland Medical Center in Baltimore. Dr. Enwonwu sees patients at Cardiology at UPMC Williamsport, 740 High Street, Suite 3001.



**Kyle Hubler, DO**  
**Orthopaedic Surgeon | 570-321-2020**

Dr. Kyle Hubler received his medical degree from Philadelphia College of Osteopathic Medicine. He completed his medical residency at Memorial Hospital in York and his fellowship training in adult reconstruction and orthopaedic trauma from Hennepin County Medical Center in Minneapolis, Minnesota. Dr. Hubler is board-certified by the American Osteopathic Board of Orthopedic Surgeons. He sees patients at SH Orthopaedics, 1705 Warren Avenue, Williamsport.



**Brian Kaderli, MD**  
**Williamsport Family Medicine Residency | 570-321-2345**

Dr. Brian Kaderli completed his medical degree at Temple University School of Medicine in Philadelphia and his medical residency at Mountain Area Health Education Center Rural Family Medicine Residency Program in Hendersonville, North Carolina. Dr. Kaderli is an assistant director to the Williamsport Family Medicine Residency and sees patients at 740 High Street, Suite 4001, Williamsport.







**David Kurz, MD**  
***Urology / 570-326-8090***

Dr. Kurz received his medical degree from Temple University School of Medicine in Philadelphia and completed his residency in urology at Hospital of the University of Pennsylvania, also in Philadelphia. He is board-certified by the American Board of Urology and is a member of the American Urological Association. Dr. Kurz sees patients at SH Urology, 1705 Warren Avenue, Suite 206, Williamsport.

**Nicholas Pytel, MD, MPH**

***Medical Director, Occupational Health Services / 570-320-7444***

Dr. Pytel received his medical degree from Penn State College of Medicine in Hershey. He obtained his master of public health and completed his residency in occupational and environmental medicine with Johns Hopkins Bloomberg School of Public Health in Baltimore. Dr. Pytel is a veteran, having served on active duty for five years, including three years stationed at the United States Marine Corps Air Station in Cherry Point, North Carolina as a naval flight surgeon. He is a member of the American Medical Association and the American College of Occupational and Environmental Medicine. As medical director, Dr. Pytel will oversee the operations of The WorkCenter at UPMC in the Susquehanna region, with offices in Lock Haven, Muncy, Wellsboro, and Williamsport. He will see patients at The WorkCenter, 1100 Grampian Boulevard, Williamsport.



**Sam Stea, MD**  
***Nephrologist / 570-326-8080***

Dr. Sam Stea received his medical degree from New York Medical College in Valhalla. He completed his residency in internal medicine at Danbury Hospital in Danbury, Connecticut, and is fellowship trained in nephrology from University of Virginia Health Center in Charlottesville. Dr. Stea is board-certified in internal medicine and nephrology. He has more than 20 years of experience serving patients in the Williamsport area. Dr. Stea sees patients at SH Nephrology in Williamsport, 1201 Grampian Boulevard, Suite 1A; UPMC Outpatient Center, 1 Outlet Lane, Suite 400, Lock Haven; and Brookpark Office Center, 260 Reitz Boulevard, Lewisburg.

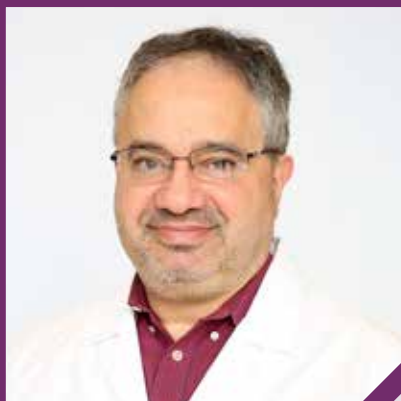

**Rena Stewart, MD**  
***Orthopaedic Trauma Surgeon / 570-321-2020***

Dr. Rena Stewart received her medical degree from University of Calgary in Alberta, Canada. She completed her residency in orthopaedic surgery at University of Manitoba in Winnipeg; as well as fellowships in orthopaedic trauma at Vanderbilt University Medical Center, in Nashville, Tennessee; and orthopaedic trauma and research at U.C. Davis Medical Center in Sacramento, California. Dr. Stewart is board-certified by the American Board of Orthopedic Surgery and the Royal College of Physicians and Surgeons of Canada. She sees patients at SH Orthopaedics, 1705 Warren Avenue, Williamsport.



# TRIBUTES: IN MEMORY OF

Includes gifts made from **January 1 – June 30, 2020.**

## **In Memory of Patricia A. “Pat” (Miller) Agnoni**

Chaplain Tom Brokaw

## **In Memory of Ruth S. Alberts**

Joe and Judy DeGregorio

Barbara Ann Duffield

## **In Memory of Joseph R. Allar**

Regina L. Allar

Rebecca and Dean Bacorn

Patricia A. Lauchle

Danny and Anna Mae Mitchell

Jack and Norma Stafford

## **In Memory of Mary Ambrose**

Cleonice E. Bates

Charles and Mary Santangelo

## **In Memory of Peter H. Axeman Sr.**

APR Supply Co.

Debbie, Joe, and Beth Dellaposta & Your  
DBB Family

Richard and Nancy DeWald

Vic and Mary Engel

Elizabeth A. Hanley

The Hartman Agency, Inc.

Daphne W. Hill and William T. Castle

Raymond E. Kehrner Jr.

Lindsay & Hager, P.C.

Dorothy E. Maples

Jay and Sue McCormick

Allen and Diane Page

Jim and Margaret Reasner

Roche Financial, Inc.

H. Dewane Stuck

Patricia K. Tilley

Ray, Bev, and Becky Warner

Terry and Pat Williams

## **In Memory of Raymond G. Baker**

Betty L. Tawney

## **In Memory of David L. Blaker**

Chaplain Tom Brokaw

## **In Memory of Eugene Bower**

Amelia A. Bower

## **In Memory of Stanley E. Bower**

Chaplain Tom Brokaw

## **In Memory of Donald Breon**

Cynthia Breon & Family

## **In Memory of Donald E. “Ted” Buss**

George and Kathy Heintzelman

## **In Memory of Lorraine Joy Butler**

Carrie Linz

## **In Memory of Lee & Ruth Calistri**

Donna E. Sayah

## **In Memory of Paul Camus**

Dr. and Mrs. Timothy Heilmann

## **In Memory of Qwenivere (Fisher) Carl**

Barbara K. Feigles

## **In Memory of Frances E. Clarkson**

Mable J. Tebbs

## **In Memory of Geraldine M. “Peggy” Clementoni**

Bud and Deb Clementoni

## **In Memory of Francis A. Croucher Jr.**

Bentley Systems

## **In Memory of Patricia A. Dapp**

Patrick’s Coworkers at UPMC MSK Call  
Center and the 3rd Floor Staff at Warren  
Avenue Suite 301, “The Penthouse” Crew

## **In Memory of William D. Davis**

Raymond E. Kehrner Jr.

## **In Memory of Dorothy L. Hill Day**

North Central Corvette Club of PA

## **In Memory of Jack E. Delaney**

MaryAnne and Robert Casserly

Clare Grenon

Kevin Hanley

## **In Memory of John Roy Deming**

Hughesville Borough

Nancy R. Reich

## **In Memory of Delia Diaz**

Mary Ellen Bartholomew

Stephen and Christine Kaiser

Tammy Morgan

## **In Memory of Anthony L. DiSalvo**

Kathleen S. DiSalvo

## **In Memory of Douglas W. Dodge**

Elite Feet, Inc.

## **In Memory of Betty L. Doeblner**

Neil and Amy Lehman

Pastor Chris and Laura Milarch

Larry T. Welfer

## **In Memory of Terri R. Driscoll**

Amm Enterprises, LLC - Mark W. Aprile

Tricia Bausinger

Buchanan Baptist Church

Clyde Peeling’s Reptiland

Jim and Mary Jo Fisher

Roland and Linda Gabriel

Sam and June Lewis

Joanne and Bill Matty

Frank J. Myers

Diane Samuelian

## **In Memory of Cynthia C. Dwyer**

Robert and Claramae Glunk

## **In Memory of Edith L. Easton**

Carol E. Ulmer

Jeanetta A. Ulmer

## **In Memory of Bertha M. Edwards**

Marvin and Lois Wurster

## **In Memory of Joanne M. Entz**

Ethel M. Hocker

Gary, Arlene, Mark, and Kurt Smithgall &  
Steve Smithgall

## **In Memory of Kenneth W. Feaster**

Chaplain Tom Brokaw

## **In Memory of Lamont D. Feigles**

Barbara K. Feigles

Michael and Roylee Lovett

## **In Memory of Robert A. Folmar**

Ashkar Elementary PTA

Boeing Philadelphia – V-22 Operations  
Team

Laurie and Tim Campbell

Robert and Barbara Chaffee

East Lycoming Education Association

Robert W. Engel

Charles J. Hassiepen Jr.

Shirley E. Hill

Shirley G. Miller

Ronald G. Stroble Sr.

Michael and Cheryl Walker

The Williamsport Home

## **In Memory of Marilyn Harer Frazier**

Cheryl Bliss

Alan and Patricia Cohick

Susan D. Colwell

Tim and Ruthanne Crotty

Vic and Mary Engel

John and Barbara Ertel

Michael G. Fessler

Shirley E. Hill

Stephen and Martha Huddy

Mary Ann Keller

Marybeth G. Kluck

Charley and Mary Knauff

Ann E. Maiolo

Susan and James Maiolo

Jay and Sue McCormick

P.I.A.A. Mid Penn Swimming & Diving  
Officials

Christine S. Pysher

Janet R. Querimit

Ruth U. Rees

Barb and Barry Stiger

Brad Tufts

# TRIBUTES: IN MEMORY OF

## **In Memory of James J. Gehret**

Nancy L. Gehret

## **In Memory of Tolanda J. Geromi**

John and Debra Petrovito

Diane and Keri Salerno

## **In Memory of James L. Getgen**

Denise C. Bower

Salesforce.com, Inc.

## **In Memory of Louis and Charlene Glunk**

Mark and Connie Sitler

## **In Memory of Dorothy J. Gower**

Gary J. Gower

## **In Memory of Patricia A. Gross**

Holly J. Dawes

Dawn L. Elsesser

Jack Williams Tire Company, Inc.

Old Lycoming Township

## **In Memory of Robert A. Grove**

Joyce R. Miles

## **In Memory of Elwood C. Guisewhite**

Lisa and Bill Ballantyne

Cathy G. Gelatka

Linda and Dick Peacock

Don, Jane, and Jacob Reynolds

## **In Memory of Donna L. Hall**

Leo Armbruster and Marjorie Priceman

Dr. Timothy D. Armbruster

Thomas B. and Laurie W. Burkholder

Flo L. Crooks

Erin Druckenmiller

Sandy Dunham, Sharon Armbruster,  
Bobbie Sims, Kim Ellison, and Pattie  
Sweigart

Rhonda J. Getchen

Kitty S. Snyder

Dave and Jean Steinbacher

## **In Memory of Donald L. “Don” Hamilton**

Loyalsock Township Lions Club

## **In Memory of Jennifer L. Hammond**

Carolyn and Elliott Strickland

## **In Memory of C. Jane Hawkins**

Hudock Capital Group, LLC

Michael and Barbara Hudock

## **In Memory of Gordon L. Heck Sr.**

Charlotte Heck and Family

## **In Memory of Francis Heilmann**

Dr. and Mrs. Timothy Heilmann

## **In Memory of Dr. K. Wayne Henderson**

Chester and MaryAnn Lampman

## **In Memory of William R. Henninger**

Anonymous

Denise C. Bower

Current Styles by Sue Hilsher

## **In Memory of Raymond A. Holland**

Mr. and Mrs. Paul J. Ruth

## **In Memory of John H. Houseknecht**

Carol and John Houseknecht

## **In Memory of Sally Houseknecht**

Carol and John Houseknecht

## **In Memory of Harold A. Hoy**

David Cute, DO

## **In Memory of Elinor F. “Ellie” Huling**

Edwards Family Reunion Foundation

David L. Huling

Kimberly Patterson

Phyllis Sieber and Tammie Cristini

The Family of Wayne and Jan Steppy

## **In Memory of James W. Huling**

Mike and Jodi Huling

## **In Memory of Joe E. Hume Sr.**

Robert P. and Linda H. Crockett

Data Papers, Inc.

Terry and Susan Girdon

Frank and Sally Glover

The John Hume Family

Christy and David Lassiter

John C. and Linda S. D. Lundy

Robert L. Massetti Jr.

Phoenix Data, Inc.

Valerie and Joshua Trego

Kevin Way and Mary Bellizia-Way

Williamsport Country Club

The Williamsport Home

## **In Memory of Dorthy J. “Dot” Jackman**

Battery B 3rd Pennsylvania Volunteers

Light Artillery Inc.

## **In Memory of Richard “Roy” Kanouff Jr.**

Denise C. Bower

## **In Memory of Ruth L. Kilgus**

The Air Products Foundation

## **In Memory of Donald J. Kinley**

Anonymous

## **In Memory of Sara Jane Knipe**

Linda S. Farrer

## **In Memory of Lois E. Lilley**

Paulette K. Beaver

Randy and Jody Lose

## **In Memory of Russell Lloyd Long Jr.**

Linda Clapper

## **In Memory of Marjorie J. Mahoney**

Chaplain Tom Brokaw

Sue and Sam Churn

Alan and Karen DeBrody

Annette Foresman

Diane and Michael Fraska

Gerry and Debbie Helm

Gayla McLucas

## **In Memory of Wilbur Martz Sr.**

Bill Martz

## **In Memory of Blanche L. McCormick**

Gary McCormick

Jay and Sue McCormick

## **In Memory of Robert B. McCowan**

Chaplain Tom Brokaw

## **In Memory of Keith Neil McHenry**

Jerry and Nancy McHenry

## **In Memory of Cynthia “Cindy” A. (Bower) Menne**

Amelia A. Bower

## **In Memory of Earnest R. Menold, PhD, PE**

Ernest D. Menold, Inc.

## **In Memory of James A. Meuse Sr.**

Red Run Rod & Gun Club

## **In Memory of Carl Eugene Miller Sr.**

Chaplain Tom Brokaw

## **In Memory of Carl J. Miller Jr.**

Linda L. Miller

## **In Memory of JoAnn Mincemoyer**

Erin Mincemoyer Martinko

Elizabeth J. Meath

USAA Federal Legislative

## **In Memory of Rona L. Minkin**

Bob and Carol Eisenstaedt

Dr. Larry and Phyllis Fishman

Sara and Lawrence Goldkind

Marvin B. and Debbie S. Hurwitz

Ellen and Alan Nastir

Harriet I. Rosenzweig

Michael and Nancy Shaw

## **In Memory of Mary Lou Missigman**

Chaplain Shelby Wyland

## **In Memory of Richard A. Moorhead Sr.**

Edna G. Moorhead

## **In Memory of Frank Morrone**

Pier 87

## **In Memory of Dr. Naresh C. Nagpal**

Neha Nagpal

## **In Memory of Donald A. Nyce**

Mark A. Nyce

## **In Memory of Virginia C. Ocker**

All Your Friends at 95 Rockey Lane

The Bower Family

Doris M. Pick

Dora M. Smith

## **In Memory of L. Eugene Pauling**

John C. Miller, Thomas J. Miller, and Jane  
Miller Whitehouse

## **In Memory of Birch B. Phillips Jr.**

Charles and Mary Santangelo

## **In Memory of Jonathon G. Phillips**

Dill Buttons of America, Inc.

## **In Memory of Ann L. Plankenhorn**

Kay Fiedler



## TRIBUTES: IN MEMORY OF

### **In Memory of Betty J. Rechel**

Barbara Doan

### **In Memory of Patricia R. "Patty" Reed**

Chaplain Dave and Carol Fishel

### **In Memory of Elery P. Richie**

Carol and John Houseknecht

### **In Memory of Joseph L. Rider**

Muriel E. Cupp

### **In Memory of Martena "Tena" Rogers**

Patty Lacy

### **In Memory of Pamela Ross**

Megan E. Saunders

### **In Memory of Frederic E. Sanford, MD**

Frederic G. Sanford, MD

### **In Memory of Mary Jane Green Sanford**

Frederic G. Sanford, MD

### **In Memory of Mary Ann Sauers**

Yvonne E. Bower

Buchanan Baptist Church

Mr. and Mrs. Shaun Smith

Terry Ann Wright

### **In Memory of Alexander J. Scarfo**

Vizo Financial Corporate Credit Union –

David W. Brehmer, President & Jay R.

Murray, CEO

### **In Memory of Burr E. Snell**

Chris and Stephanie White

### **In Memory of Mary Jane Solock**

Mrs. Jonathon G. Phillips

### **In Memory of Roy W. Stiger**

Barb and Barry Stiger

### **In Memory of Richard C. Tebbs Sr.**

Mable J. Tebbs

### **In Memory of Esther L. Thomas**

Chaplain Tom Brokaw

### **In Memory of Mildred M. Weaver**

Infant Development Program, Inc. - Board of Directors

### **In Memory of Thelma J. Weaver**

Chrissie G. Perry

### **In Memory of Mary Kay Weidow**

Matthew and Marisa Mayernick

### **In Memory of Christopher Wesley**

Fran Decker

Randy and Jody Lose

### **In Memory of Charles L. Wirth Sr.**

Raymond E. Kehr Jr.

Steve and Connie Rice

### **In Memory of Ray A. Worden**

TruckLite Co., Inc.

### **In Memory of Elsie P. Worobec**

David and Marilyn Keiser

Dr. and Mrs. Albert G. Liddell

Charles and Hallie Luppert

Nancy Nix-Karnakis

P.I.A.A. Mid Penn Swimming & Diving Officials

Judee Robinholt-Greenstein, Amy

Greenstein-Ring, and Kevin Greenstein

Gregory A. and Margaretta Volk

### **In Memory of Dr. Russell N. Worobec**

Vic and Mary Engel

Charles "Skip" and Gloria Greevy

David and Marilyn Keiser

Anna B. Laansma

Dr. and Mrs. Albert G. Liddell

Charles and Hallie Luppert

Nancy Nix-Karnakis

P.I.A.A. Mid Penn Swimming & Diving Officials

Judee Robinholt-Greenstein, Amy

Greenstein-Ring, and Kevin Greenstein

Gregory A. and Margaretta Volk

Williamsport Orthopedic Associates: Dr.

Ronald DiSimone, Marsha Cunningham,

Karen Reasner, Tessa Mundrick, Carol

Beatty, and Sharon Lindauer

### **In Memory of Amos "Tucker" Worthington III**

Joan E. Sattler

### **In Memory of Harold E. "Skip" Young**

Phyllis, Laura, and Tracey Dow

Shirley and Joe Weber

### **In Memory of John R. Zurinsky**

Marie B. Zurinsky

## TRIBUTES: IN HONOR OF

Includes gifts made from **January 1 – June 30, 2020.**

### **In Honor of All Doctors and Caregivers at UPMC Susquehanna**

Kathryn E. Poust

### **In Honor of Cody Cooper, RN**

Carol A. Daddario

### **In Honor of Dr. Ronald E. DiSimone**

Dr. Richard D. Walter

Dennis and Cindy Wydra

### **In Honor of Charlie Fohringer, PA-C**

Dennis and Cindy Wydra

### **In Honor of Dr. Kenneth I. Glaser**

Kathleen S. DiSalvo

### **In Honor of Edwin Hoffman, CRNP**

Dennis and Cindy Wydra

### **In Honor of Robin Krikorian, PA-C**

Dennis and Cindy Wydra

### **In Honor of Labor and Delivery Employees**

Glenn and Megan Smith

### **In Honor of Debbie Lord**

Pamela L. Gower

### **In Honor of Kaeli Newcomb, RN**

Ron and Judy Rock

### **In Honor of Dr. Mark Osevala**

Dr. Richard D. Walter

### **In Honor of Dr. Rodwan K. Rajjoub**

Warren "Chop" Humphrey

Dennis and Cindy Wydra

### **In Honor of Dr. Zachary Ritter**

Pamela L. Gower

John D. Shafer

### **In Honor of Diane Sholder, CRNP**

Lynn Alexander

### **In Honor of William "Billy" Simpson**

Lukas Easton

### **In Honor of Dr. Hani J. Tuffaha**

Dr. Richard D. Walter

### **In Honor of UPMC Wellsboro Nurses**

Edward Farr

### **In Honor of Dr. Leslie Webb**

Dr. Richard D. Walter

### **In Honor of The Williamsport Home Staff**

Kathleen S. DiSalvo

# SUSQUEHANNA HEALTH FOUNDATION

1001 Grampian Blvd. • Williamsport, PA 17701

Return Service Requested

Non-Profit  
U.S. Postage  
PAID  
Williamsport, PA  
Permit No. 232

foundation  
focus

# UNSTOPPABLE

Cancer Care in Williamsport.

Tina Barber was having difficulty breathing when a PET scan showed the cause of her shortness of breath — a tumor. She was diagnosed with lung cancer and received treatment close to home at UPMC Hillman Cancer Center in Williamsport. Her team of experts collaborated with her through every step of her care. At UPMC Hillman Cancer Center, a National Cancer Institute-designated Comprehensive Cancer Center, Tina was able to receive world-class cancer care without having to travel far. **Learn more about the care that made Tina unstoppable at [UPMCHillman.com/Williamsport](http://UPMCHillman.com/Williamsport).**



**UPMC** | **HILLMAN  
CANCER CENTER**

Affiliated with the University of Pittsburgh School of Medicine.

If you would like to contact Susquehanna Health Foundation or wish to opt out of UPMC fundraising solicitations in the Susquehanna region, please call 570-320-7460 or 888-322-0945.