

foundation focus

VOLUME 42 | SPRING 2024



COMMUNITY CAREGIVERS: Celebrating 50 Years of Family Medicine Residency

PAGE 4

9

Smart Investments:
Employee Education,
Training, and Support

22

Lifetime Achievement
Award Honorees

30

Keystone Spotlight:
Paternostro Cancer
Foundation

38

Your Contributions at
Work: Trauma Video
Recording



LETTER FROM **Patti Jackson-Gehris**

We are a community that takes care of our friends, families, neighbors, and each other. That is why I find my role as president of UPMC in North Central Pa. so fulfilling. It gives me the opportunity to get to know so many families, organizations, and partners to improve the health of our community.

Last year, we celebrated the 150th anniversary of UPMC Williamsport and the 100th anniversary of UPMC Muncy — they reminded me of our long-standing mission to extend God's healing love by providing extraordinary patient care. The work of Susquehanna Health Foundation is an essential part of our mission, and I am excited about the future focus on workforce development, innovation, and expansion of services.

A notable example is the funding for the UPMC Williamsport Family

Susquehanna Health Foundation

Staff Information

President

Sherry Watts, CFRE
wattsse2@upmc.edu
570-320-7464

Major & Planned Gifts Officer

Stephanie Steinbacher, CFRE
steinbachersl@upmc.edu
570-320-7041

Major & Planned Gifts Officer

Kristen Lorson
lorsonke@upmc.edu
570-320-7463

Senior Development Officer

Valerie Trego
tregova@upmc.edu
570-320-7465

Development Coordinator

Anna Thompson
thompsonac6@upmc.edu
570-320-7612

Development Associate

Kelly Regan
regankm2@upmc.edu
570-320-7026

Executive Assistant

Tammy Button
button@upmc.edu
570-320-7460

Medicine Residency, with its new Rural Residency component that ensures we have strong physicians dedicated to our rural health care needs. At UPMC, we are growing future talent right here, through partnerships with schools and educational institutions. The Foundation and its partners have been able to focus efforts to keep our UPMC workforce well-trained and supported. We have helped our staff advance their training, pursue new careers, and gain new skills. Most importantly, their advanced education benefits our patients.

Running a best-in-class health care system requires top talent on every level. Physicians, nurses, administrators, technicians, environmental service workers, nutritionists, counselors — all kinds of talent are necessary for a high-performing and multifaceted health care system like ours. The most inspiring employee stories I have heard come from support team members, such as the dietary employee who is able to become an LPN or the patient care

technician who becomes a registered nurse, all career dreams realized with assistance from the Foundation.

As someone focused on UPMC's mission every day, I take great satisfaction in working so closely with the teams of people who make the exceptional health care happen here. I know firsthand that Foundation dollars — your dollars — are spent wisely. I get to know the families who establish endowments in remembrance of loved ones, create scholarships for future health care talent, and contribute funds to support patients in need. I meet and work with organizations and businesses that want to improve the quality of life in the region they call home, not just for themselves and their employees, but for everyone here.

It is a priority at the Foundation to support efforts that create and maintain access to high-quality health care in our region. The Foundation knows this is not done by only investing in important equipment, technology, and buildings. Our growing LPN-to-RN path, tuition-assistance

programs, Medical Laboratory Science Program, High School Co-op, wide-ranging scholarships, and more help keep every level of our health care workforce at the top of their game.

To be here for another 100 years, we will continue to pivot and change to meet the needs of our community. UPMC is committed to offering health care where it is needed, at the highest quality attainable. Through the Foundation, we partner with amazing local businesses and families to create endowments and secure gifts that give our community access to more than just the basics of health care. We strive to provide exceptionally high-quality care because our families, friends, neighbors, and employees deserve nothing less.

Best of health,

Patti Jackson-Gehris
President, UPMC in North Central Pa.

1001 Grampian Boulevard | Williamsport, PA 17701

Board Members

Chair

Sister Teresa Ann Jacobs

Vice Chair & Treasurer

Frank Pellegrino

Secretary

John Young

Angie Alexander

Susan Branton, MD

Jon Conklin

Robert Crockett

Alanna Huck

Mark Huffman

Patti Jackson-Gehris

Steven Johnson

Keith Kuzio

Pamela Lundy

Sam Lush

Brian McClintock

Patricia McGee

Vwaire Orhurhu, MD

Marisa Rainey Rau

Zachary Ritter, DPM

Hani J. Tuffaha, MD

Sherry Watts

Emeritus

Rod Bailey

Donna Bastian

Sis Fish

A Word From Our Program Director: Dana Kirschner, DO

For five decades, our residency program has been a beacon of growth and opportunity, offering a supportive learning environment that fuels personal and professional development. We train residents to become full-spectrum family doctors with a broad range of skills that enable them to pursue their dreams, become community leaders, and bring innovation to the forefront of medicine. Our strong residency program is an investment in UPMC's future in the region. After completing their residencies here, many of our graduates choose to stay in the area and continue providing these services to our community. This benefits us all.

The UPMC Williamsport Family Medicine Residency provides care for many patients within Lycoming County and the surrounding communities. Our residents and teams are able to care for our patients in many locations — the office, the hospital, labor and delivery, the nursery, and local nursing homes — which enables us to provide the full scope of primary care. We offer many procedures in our offices within the scope of family medicine, including long-acting contraception, joint injections, and dermatology procedures. We also offer clinics

with specialization in prenatal care, colposcopy, osteopathic manipulation, and psychiatry.

In my time here, the residency has seen some memorable milestones. In 2018, we obtained Osteopathic Recognition, a designation conferred by the Accreditation Council for Graduate Medical Education (ACGME) to programs that demonstrate commitment to teaching osteopathic principles and practices. We also have developed a robust collaboration with the ob-gyn department to improve obstetrics education for our residents, while also providing pregnant persons access to ancillary services within our community.

Looking ahead to the future, we will continue our strong tradition of training well-rounded family physicians so they can follow their passions to practice through the many different opportunities offered within the specialty. This tradition will be balanced by incorporating enhanced technological resources and the needs of learners to come.

Dana Kirschner, DO, first came to UPMC Williamsport for a month as a medical student in the fall of 2014. She completed her residency here from 2015 through 2018 before becoming a faculty member in the program. She has been the program director since July 2023.





Celebrating 50 Years of Excellence:

The Legacy and Future of UPMC Williamsport Family Medicine Residency

A Model Residency Program with a Storied History

Since its first graduating class in 1974, the UPMC Williamsport Family Medicine Residency has been dedicated to preparing doctors to treat a full scope of ailments and conditions in patients ranging in age from newborn babies to senior citizens.

Perhaps no one has a better historical view of how the Family Medicine Residency has grown than **Jeff Verzella, MD**, former program director and current assistant program director, who will be transitioning into retirement later this year. Dr. Verzella is the longest-standing faculty member with the Residency, having landed in Williamsport in 1989 by way of Tripler Army Medical Center in Honolulu, Hawaii, then Fort Bragg, North Carolina, thanks to a U.S. Health Professions Scholarship.

In the spring of 2015, the Residency moved its operations to the Health Innovation Center. Prior to that, it was housed in the basement of the 699 Rural Avenue building across the street from the hospital. “There were no windows to let sunlight in, and as we grew, the quarters became cramped,” reminisces Dr. Verzella. “Now we are on the top floor of the Health Innovation Center with expanded teaching facilities. No more having to cross the street in the rain and snow!” Today the hospital, pharmacy, and medical equipment store, as well as the patient care, teaching, and conference rooms, are all under the same roof.

While Dana Kirschner, DO, remembers rotating in the old building as a student, she and her staff are very happy with the current setup of their Residency space. “It’s wonderful to have the administrative side and the patient care clinic all in one location,” she says. “It allows residents to have even more time to focus on patients and learning.”

Jess Smith, DO, is in her second year in the program and is a junior chief resident. Among her many responsibilities in that role, Dr. Smith helps with community outreach programs and events. “Making sure residents also have a chance to develop as caring professionals is one of the many ways this program is exceptional,” she notes.





Dr. Smith was inspired to choose Williamsport for her residency after doing a rotation here as a medical student. She shared that experience. “They are so nice here. They care about us as people. We have housing available to us in the building, so we can get rest and then jump right into our rotations,” says Dr. Smith, who is considering an obstetrics fellowship in the future. “This hospital is bigger than what you would expect for the geographic area, and we are a hub for a lot of smaller areas, so we get to see and do a lot. We are training in a broad spectrum of inpatient and outpatient care that is coordinated and interconnected.”

In his 35 years with the Residency, Dr. Verzella has witnessed many remarkable milestones. “We have one of the longest-standing programs in Pennsylvania, and even in the whole northeast,” he notes. “We have always had a strong teaching program, but as the hospital has grown,

so has the Residency.” He sees a strong, steady pipeline of talent coming out of the program and choosing to stay in the area as perhaps the greatest achievement to celebrate on this 50th anniversary.

“I think that family medicine is transitioning to a more outpatient practice. We see an uptick in diseases such as diabetes and emphysema that require that kind of care,” says Dr. Verzella. “Because our residency is not in private practice but hospital-based, we teach all aspects. We teach not just outpatient but relevant inpatient work so they are prepared.” UPMC Williamsport Family Medicine residents gain an understanding of what to expect from an Inpatient handoff and how to best hand off to other specialists. It makes them more well-rounded family physicians, according to Dr. Verzella.



All in the Family

Dr. Verzella has instructed hundreds of residents over the years. They come from all over the United States, and even a few from as far away as Poland and Hungary. There have also been many from the central Pennsylvania corridor. He has even known a couple of residents who were born in the UPMC Williamsport hospital building. “We have had some families with multigenerational residents, too,” he adds.

One such legacy story belongs to the Manchester family. **George Manchester, MD**, is now retired. Previously, he served as senior vice president/chief medical officer at Susquehanna Health, and then as a full-time emergency department physician at UPMC Muncy. His daughter **Morgan Manchester, MD**, is a family physician with UPMC Family Medicine in Loyalsock. Both are graduates of the UPMC Williamsport Family Medicine Residency. Dr. George Manchester was a resident from 1979 through 1982. Dr. Morgan Manchester, who was also born at the hospital, was a resident from 2016 through 2019.

“The Residency training prepared me to deal with a lot of different kinds of specialists and helped me be a better advocate for my patients. It also gave me a foundation to build an administrative path from,” says Dr. George Manchester. “When Morgan told me she was going there too, I was excited. Family medicine is a great specialty and extremely important to patients.”



“Watching my dad’s broad skills and the unopposed program in a community hospital were big factors that drew me to family medicine,” says Dr. Morgan Manchester. “I got to do a lot of ob-gyn, pediatrics, and emergency department time, which is what I wanted. I still interact with residents as an outpatient preceptor, and I can see the caliber of the program continues to be rigorous.”

A true family of caregivers, matriarch **Brenda Terry-Manchester, MSN, CC**, is the director of Women’s Health Services for UPMC in North Central Pa., and daughter **Maggie Fantaskey, RN**, is a nurse in UPMC Williamsport’s Step Down Unit. Although she does not have a career in medicine, daughter **Meredith Manchester’s** work as an attorney has been informed on a regular basis by her family’s experiences in health care. In addition to all that the family does through their professional pursuits, the Manchester Family Endowment provides support for women’s health needs through Susquehanna Health Foundation.

New Rural Residency Program Begins

One in five people live in rural areas. Oftentimes, living in these geographic locations results in a lack of access to adequate health care. Only 1% of residents train in rural areas, and just 11% of doctors serve them. It is no wonder that rural Americans tend to be older and sicker than people in more urban areas, with higher rates of death from heart disease, lung disease, cancer, stroke, injury, and suicide than their urban peers.

“We first considered creating this program about 10 years ago,” says **John Boll, DO, FAAFP**, program director of the new UPMC Rural Family Medicine Residency. “We knew there were health equity issues affecting our very rural communities, but we did not yet have the resources or accreditation for our own program.” In 2019, work began to secure federal Rural Residency Program and Development Grant funding, and last year ACGME accreditation was obtained to establish the UPMC Rural Family Medicine Residency. The first students will begin in the program this July.

The Rural Family Medicine Residency has two residents per year. Residents spend their first year at UPMC Williamsport, a Level II Trauma Center, learning the basics of practicing family medicine. Their second and third years will be spent polishing their family medicine skills at either UPMC Wellsboro or UPMC Cole. These are critical-access hospitals in rural, underserved communities.

According to Dr. Boll, 19% of doctors stay where they trained. This residency program can be a recruiting tool that helps bring family physicians to regional rural areas that truly need them.

From the UPMC Williamsport Family Medicine Residency side, Dr. Kirschner looks forward to this expansion. “We are excited to welcome two additional first-year residents in June 2024 to the Williamsport campus,” she says. “Our goal is to prepare them well to complete their residency in the rural regions and become excellent, well-rounded family physicians who are able to work in resource-scarce areas.”

“Susquehanna Health Foundation was phenomenal in supporting the Rural Family Medicine Residency,” says Dr. Boll. “This really has been a team effort that has included the people from the Residency faculty, staff, teams, and administrators at every level. And the fact that we can launch this new addition to our phenomenal Residency program during the 50th anniversary year feels fitting.”

How to Support the UPMC Williamsport Family Medicine Residency

To celebrate the Residency’s 50 years of graduating residents, make a gift to support training equipment and residency programs that assist families in need. You can also choose to support the new Residency Endowment, which will allow the program to remain vibrant, innovative, and cutting-edge for years to come. Use the enclosed envelope or donate online at SusquehannaHealthFoundation.org/Donate.



What Is Family Medicine?

Family medicine is a medical specialty that does not focus on one particular organ, disease, or age group. Because family physicians require extensive training to best treat and care for their patients, this specialty necessitates a three-year residency of comprehensive training. Sometimes, residents add fellowships and qualifications in specialty concentrations to their education, such as emergency medicine, surgical obstetrics and gynecology, adolescent medicine, and faculty development.

According to the American Academy of Family Physicians (AAFP), family medicine residents participate in integrated inpatient and outpatient learning and receive training in six major medical areas:

- Pediatrics
- Obstetrics and gynecology
- Internal medicine
- Psychiatry and neurology
- Surgery
- Community medicine

Family physicians make up most of the primary care physicians today, according to the AAFP. They often practice in rural and underserved communities, playing an important role in raising awareness about health disparities and socioeconomic issues in health care.



SMART INVESTMENTS: Employee Education, Training, and Support

Attracting, Retaining, and Nurturing Top Talent

As a cornerstone of our commitment to excellence in health care, Susquehanna Health Foundation proudly supports the recruitment, retention, and education of clinical staff. This support helps ensure our patients receive high-quality care and access, both now and in the future.

In recent years, thanks to donor support, we have created a series of initiatives that invest in employee training and professional development. These provide the funding necessary to grow and retain exceptional health care teams at UPMC in North Central Pa. They include the Clinical Excellence Endowment, tuition assistance for UPMC Williamsport's Medical Laboratory Science Program, several awards and scholarships, funding for needed equipment, and the new High School Co-op Program.





Craig Yoder: Home Care Nurse, Dad, and Student

"I run on a lot of determination and coffee these days," jokes **Craig Yoder, LPN**. The full-time nurse with UPMC Home Healthcare and Hospice Services in Williamsport is also a father of three and currently enrolled in the Allegany College of Maryland LPN to RN Online Program. In roughly 12 to 18 months, Craig will have his degree. "I love what I do, and I will be able to do even more for my patients once I am an RN," he says. "It will also mean a lot for my career and my family's future."

With his wife's support at home and her extra effort with the children, Craig and his family carve out time so he can take online classes and study. Craig's managers and co-workers also extend their support. "My supervisors mentioned the tuition support programs offered by Susquehanna Health Foundation, and they encouraged me to pursue this. I'm really lucky to work where I do."

Craig credits the Foundation with helping to make an RN degree a reality for him. "This is such a wonderful program, and I am so grateful to the Foundation's donors."

Clinical Excellence Endowment

A strong clinical staff is a key factor to ensuring that patients receive exceptional care and access now and for years to come. In 2018, fundraising began to create the Clinical Excellence Endowment, which supports recruitment, retention, and educational efforts for our clinical staff. This endowment has grown to more than \$1 million and provides funding annually for:

- Retention and recruitment of high-quality physicians and clinical staff
- Educational opportunities, including training on innovative technologies and state-of-the-art equipment
- Advanced degrees to elevate the level of care and develop leadership
- Simulation-based training to improve patient outcomes, safety, and efficiency of health care services

In 2023, the Foundation began making a real impact with this Endowment thanks to the generosity of nearly 3,000 donors. The Clinical Excellence Endowment's outreach now includes:

- Financial assistance to licensed practical nurses (LPNs) who go to college to become registered nurses (RNs)
- Financial assistance to RNs to help them obtain their medical-surgical certifications
- Funding for different training mannequins and other learning tools

"We had the opportunity to work with the Foundation to financially assist two of our long-time LPNs as they study to earn their RN degrees, and it was wonderful to be able to help our employees this way," says **Patricia McGee, RN, MSN, NE-BC**, director of Magnet Recognition Program® and education, palliative care and geriatric medical specialty. "It was our first time working with the Foundation in this way, and we appreciated what they have done to support not just our nurses but the patients they treat. We all benefit when our staff can fulfill their educational goals."

Pat looks forward to being able to offer more nurses this kind of financial assistance again soon. "We have a very dedicated team, and being able to offer them help so that they can complete their educational goals and licensures means a lot. It helps us retain really good nurses," she says.

Laboratory and Pathology Endowment

In addition to the Clinical Excellence Endowment, the Foundation provides tuition assistance for the Medical Laboratory Science Program at UPMC Williamsport. This 12-month, hands-on program integrates clinical laboratory science with practical training in an intensive hospital program. Students receive instruction in the operation of state-of-the-art laboratory instruments as well as in relevant manual procedures. The program is designed to be completed as the fourth or fifth year in a baccalaureate degree program at an affiliated college or university. Students can also earn a Certificate of Graduation from the hospital.

Awards, Scholarships, and Equipment

The Foundation also supports employee education and advancement through the funding of the **Rosalie Kaleda** Scholarship Endowment. This fund supports the future educational pursuits of advanced practice professionals. Employees can also receive financial assistance through the Foundation's residency and nursing awards.

Purchasing important medical equipment not only enables employees to offer patients top-quality treatments and diagnostics but provides them opportunities to hone and maintain their skills in the workplace. Recognizing the significance of this, the Foundation extends financial assistance to ensure our employees have access to such essential tools as:

- Point-of-care ultrasounds
- Laboratory microscopes
- SimBaby and SimJunior tetherless simulators for pediatric training
- Live capture video surveillance systems for teaching, training, and process assessment



High School Co-op Program

The Foundation also supports a new High School Co-op Program, which was launched in the spring of 2022 to inspire the next generation of nurses and health care professionals in our community. That first inaugural class consisted of three students. To date, 26 students from Hughesville Junior/Senior High School, Williamsport Area High School, and South Williamsport Area Junior/Senior High School have gone through the program.

Nurse education coordinators **Devan Guinter** and **Alison Gower** facilitate the High School Co-op Program, a 15-week experience that gives students exposure to staff, patients, and the wider world of nursing and health care. They learn how to interact with professionals and patients in a way that classroom-only learning cannot. This immersive experience within the hospital environment gives students opportunities to shadow and learn from a variety of health care teams. The program is tailored to each student's interests. While embedded within various departments during weekly eight-hour shifts, students are mentored by either nurses or patient care technicians. Students are also paid for their time in the High School Co-op Program, and after they complete the course, they are eligible to apply for work as care attendants.

"The students really dive into learning from our staff, and our employees seem energized and eager to show these young people what it is like to work in a hospital," says Pat. "This kind of experience is an interactive way to expose high schoolers to health care careers. It's also much more exciting than most other career programming they are exposed to at that age."

Pat notes that the High School Co-op Program concludes each semester with a graduation ceremony and lunch for students, their parents, guardians, and guidance counselors. She is proud of every one of these students, and she hopes to see many of these bright young people find their way back to UPMC in North Central Pa. when they enter the workforce.

So far, eight students from the program have gone on to pursue health care careers after graduating from high school. The PPL Foundation helped fund scholarships for some of these program graduates. "Whether or not these students end up pursuing lifelong careers in nursing or medicine, this experience will show them what it's really like to be in health care, what it takes to provide high-quality care to patients, and how important community hospitals really are. I am thrilled that our nursing program will have that kind of impact on their lives," says Pat.

THE DONOR REPORT

A note to our donors: If your name has been omitted or misprinted, please notify us and accept our sincere apology.

SIGNATURE GIFTS

Signature Gifts recognizes individuals and organizations

who made a commitment to Susquehanna Health Foundation with a contribution of \$100,000 or greater. Donors are listed through **December 31, 2023**.

\$5,000,000+

Anonymous

Employees of UPMC in North Central Pa.

\$2,500,000–\$4,999,999

Laurel Health Foundation

The Donald B. and Dorothy L. Stabler Foundation

In Memory of Judge Malcolm Muir

\$1,000,000–\$2,499,999

William B. and Mary M. Cook Estate

Doris and Fred Diehl Estate

First Community Foundation
Partnership of Pennsylvania

Catharine A. Harrison Trust

The Klingerman Family

*Peter and Joyce Lynn

Dr. and Mrs. Francis M. Powers Jr.

UPMC Susquehanna City Hospitals
Auxiliary

Ward Manufacturing LLC

\$500,000–\$999,999

Blaise Alexander, Adam Alexander, and
Aubrey Alexander

Claire J. Anderson Estate

R.L. Cimini Family

Christine H. Himes Estate

*Ann R. Lamade

In Memory of James H. Lamade

In Memory of George R. Lamade

Muncy Valley Health Care Foundation

John G. Snowden Fund

*Barbara W. Taber

UPMC Muncy Auxiliary

Charles G. Webb Trust

The Williamsport Hospital Auxiliary

\$250,000–\$499,999

Anonymous

*Robert W. Beiter

In Honor of Sister Paula Marie Beiter

Jane and Al Clapps

*Alice and *Charles Corbett

Frances E. Dorman Estate

George and Shirley Durrwachter

Elizabeth K. Frederick Estate

Dr. Barbara Heere and *Dr. Bernard Butkiewicz

Joe and Carolyn Hume Estate

Steve and Mary Ann Johnson

John C. and Linda S.D. Lundy

William P. & Lorraine Manos Foundation/Fairfield Auto Group

Edward and Sherry McCabe

McCormick Law Firm

The Muncy Bank & Trust Company

Horace B. Packer Foundation

The Park Home, Inc.

Thomas J. Rider Trust

*John & Carol Savoy and John Savoy &
Son, Inc.

In Memory of John A. Savoy

Soldiers + Sailors Memorial Hospital
Auxiliary

Dave Steinbacher

Verizon Wireless

Robert P. and Kathleen R. Walker

In Memory of Kenneth and Kathryn A. Smith

In Memory of Paul H. and Margaret M. Walker

John and *Sue Young and Young
Industries

\$100,000–\$249,999

Anonymous

Larry Allison, Larry Allison Jr., Allison
Crane & Rigging

Larry Allison Jr. and Family

Anesthesia Associates of Williamsport

AutoTrakk, LLC

Maurice and Mary Jo Bower & TurnKey
Construction

Mike and Peggy Bower & TurnKey
Electric

Ronald J. Butler

C&N

Carol M. Cacchione

The Conklin Family

*Tim and Ruthanne Crotty of
Susquehanna Supply Co.

Dominion Foundation

EuroOptic Ltd.

First Quality, Inc.

*Bill & Mary Fish and Brent & Daria Fish
of Fish Real Estate

*William and Mary Fish

Anita Gibbons & Patrick and Trisha
Marty

In Memory of John B. Gibbons

Growth Resources of Wellsboro
Foundation

Hudock Capital Group, LLC

*Mike and Barbara B. Hudock

iHeartMedia

Jersey Shore State Bank

K's for Cancer

Rosalie F. Kaleda

Keith and Jennifer Kuzio

Lamar Advertising of Williamsport

***Dr. and Mrs. Albert G. Liddell**

M&T Bank

SIGNATURE GIFTS

The Marty Family

*Richard D. and Sylvia B. Mase

In Memory of Marsha R. Mase

Lona J. McConnell Estate

*Robert and Judy More

*Ted and *Janet Owlett

Frank G. Pellegrino

William and Sara Pickelner Estate &
Pickelner/Tostowaryk Family: Sophie,
Aaron, Tracy, and *Steven

PPL Foundation

PRIMUS Technologies Corp.

Dr. and Mrs. Rodwan and Zokaa Rajjoub

Reynolds Iron Works, Inc.

*Walter and *Marian Schell

*Robert and Charlene Shangraw

In Memory of Joseph R. Calder, MD

Shell Exploration & Production
Company

Silvertip, Inc.

Fred and Arlene Stahl

Albert and Judy Styrcula

Ernest L. and Mildred R. Sweet
Foundation

*Thomas Taber

Earl W. and Ina G. Tabor Foundation

Dr. Hani and Eiman Tuffaha

Margaret E. Waldron Memorial Fund

Weisel Family Trust

Welliver McGuire Inc.

Wolyniec Construction, Inc.

In Memory of James T. Wolyniec Sr.



To celebrate 100 years of specialized care for local children, a committee of volunteers raised more than \$135,000 for Pediatric Rehabilitation in Williamsport to support equipment upgrades and program enhancements while also building an endowment to fill future needs.

All funds raised will stay right here in north central Pennsylvania to ensure each child's needs are met today and in the future. Some items purchased by donations include an indoor climbing gym, upgraded speech therapy resources, physical therapy equipment like boxing gloves and inflatable discs, and an overhead gait suspension system.

The fundraising committee was chaired by **Angie Alexander** and **Brian McClintock** and supported by **Heather Allison**, **Matthew Cramer**, **John Engel**, **Scott Lowery**, **Thomas Marnon**, **Marisa Rau**, and **Barry Stiger**.

Since 1923, Pediatric Rehab has provided physical, occupational, feeding, and speech therapy services for children across our region with diagnoses such as cerebral palsy, Down Syndrome, spina bifida, autism spectrum disorders, muscular dystrophy, developmental and motor delays, and more. On average, more than 160 children receive specialized and individualized care each week in the clinic, and more than 500 additional children receive services during the school day or early-intervention services in the home or daycare.

*deceased donor

CORNERSTONE SOCIETY

The Cornerstone Society recognizes

individuals who supported Susquehanna Health Foundation with a contribution of \$10,000–\$99,999. Donors are listed through **December 31, 2023.**

\$75,000–\$99,999

Friend of the Breast Health Center
E. Ruth Crist Estate
Susan and Charles Duchman
David and Jan Fisher
The Charles Knox & Margaret Etner Foundation
Robert B. and Virginia W. MacIndoe Trust

Craig H. Neilsen Foundation

Thelma White

Young Men's Democratic Club of Lycoming County, Inc.

Young Men's Republican Club, Inc.

\$50,000–\$74,999

Anonymous (2)
R. Edward and Linda Alberts
Amelia A. Bower
Tom and Laurie Burkholder
Ron and *Rosie Cimini
*Katherine Stroehmann Crane
In Memory of Frederick J. and Ida S. Stroehmann
Anne E. Cranmer Estate
Robert and Diann DeCamp
Ron and Jeanne DeFeo
Richard and Nancy DeWald
Florence Crittenton Service, Inc.
*William and Joyce Francis
Jones Charitable Foundation
Sudie R. Ludwig Estate
David G. Patterson Foundation
Frank G. Pellegrino and Philip J. Marrie
Frank G. Pellegrino and Jeffrey Patterson
*Birch and Annmarie Phillips
Anne L. Pikolas
In Memory of Joanne J. "Johnny" Lamade
John W. and Anne Rich
Paul L. Ridall Estate
Dave and Maggie Roche
Carol Savoy, Savoy Contract Furniture and J. Savoy Realty Co.
Donna E. Sayah
James and Linda Scott
Barb and Barry Stiger
In Memory of Roy W. Stiger
Joanie and David Wallis

\$25,000–\$49,999

Anonymous (2)
Neil and Karen Armstrong
Julie Barner
Lori and Robert Beucler
John and Karen Blaschak
*James and Cynthia Bower
William C. Brown
Charles John Colocino Jr. Estate
*Mr. and Mrs. Richard H. Confair
*Mr. and *Mrs. R. Lowell Coolidge
Robert P. and Linda H. Crockett
Christian and Ashley DeWald
Candy and Steve Dewar
Frani and *Doug Doherty
Andrew and Diane Drajem
*Harold R. Drick
Mr. and Mrs. Jerry Falco
*Norma B. Franzen
The Frazier Family
Friends of Kathryn M. Freeman Race for Ovarian Cancer
Sarah J. Fry Estate
Mike and Terry Gaetano
Davie Jane and Fred Gilmour
Charles R. Gross Estate
Bill and Shirley Hebe
David and Janie M. Hilfiger
Daphne W. Hill
In Memory of Daniel E. Hill
Michael and Lyneah Hudock
In Memory of Lou Anne Bastian
Dennis and Patti Jackson-Gehris
Jersey Shore Football Booster Club
*Ann L. Knauber
Mr. and Mrs. Chip Lamade
In Memory of Joanne J. "Johnny" Lamade
*George and *Elizabeth Logue
Don Lundy and Family
Lycoming County Board of Commissioners
Dr. William J. and Laura H. Martin
*Norma Lunt Mullen and E. LaRue Lunt
In Memory of Ruth Lunt Forney
In Memory of Evelyn M. Lunt Gephart
Mr. and Mrs. Lester T. Mumford
Muncy Inmate Organization
*Ralph and Fran Nardi

Michael Philbin Family Foundation
Chris and Denise Plankenhorn
Patricia J. Rambo
William G. Ritter
Robert E. Ruffaner

In Memory of Lanea P. Ruffaner
St. Luke Lutheran Church

Frederic G. Sanford, MD

In Memory of Frederic E. Sanford, MD
In Memory of Martha Jane Sanford
Charles and Mary Santangelo
Eugene A. Seelye
Mr. Steven T. Shearer and Dr. Heather Hill Shearer

In Memory of Daniel E. Hill
*Joseph and Charmaine Shockloss
The Staiman Families
Mark and Betsy Trueman
George James Tsunis
Sherry and Jason Watts
The Harry and Jeanette Weinberg Foundation
Mary and Mike Wolf
Woodcock Foundation for the Appreciation of the Arts, Inc.
Ken and Stephanie Young
Gregory and Mary Zeitler

\$15,000–\$24,999

Anonymous (2)
Dan and Heather Allison
*John and *Eva Mae Archer
Christine A. Ballard
Robert M. Barbour
Dorothy M. Bartlow Estate
Dean and Joy Barto
Mike and Donna Bastian
Robert C. Berfield
*Daniel and Rebecca Berninger
Kenneth and Lulu Blessing Trust
*Diane Bookmiller
Frank and Diane Brennan
Amy R. Brent
Michael and Tera Bush
Warren J. and Mary Choate
George V. Cohen
Robert and Melissa Davis
Peter and *Rosemarie DePasquale
Richard A. Fry

CORNERSTONE SOCIETY

Matt and Nichole Frye
A. William and LaVera G. Gehron Estate
Ronald M. Gilbert Jr.
Todd and Anna Griffith

Paul and Iva Heise
*Harold and *Joyce Hershberger
Ann M. Hocker

William and *Sharon Hoffmann
Galen and Judy Houseknecht
Andrew and Megan Kelley
George and Terry Krezmer
Heather and Duane Lamper
Herman and *Molly Logue

Ray and Shelly Mattie

Glenn C. Mechling
Stephen K. Millis and Fred Zercoe

In Memory of Agnes Millis Zercoe

Thomas and Gloria O'Connell
Mr. and Mrs. Edward H. Owlett III
Tom and Mary Owlett

Gary M. and Geneva Small Peck
Ms. Ann Pepperman and Senator Gene Yaw

Michael Rau and Marisa Rainey Rau

*Lucile W. Reynolds

In Memory of Robert E. and William R. Reynolds

Mr. and Mrs. George I. Rodgers II
Run For Your Heart – William J. Burd
John R. "Jack" and Cynthia A. Schrader
John D. Shafer

Abram M. and Dorothy M. Snyder Foundation, Inc.

Teresa A. Stackhouse
David Tanney
Kent and Sharon Trachte
James and Monica Turri
*William and *Marion Waldeisen
Dwight and Eunice Waltz Estate

Jerry and Barb Wertz
Patrick and Jennifer Wilson
Roger Yost and Jeff Mowery

\$10,000–\$14,999

Anonymous (4)
Adam, Angie, Blaise, Naomi, and Brody Alexander

Steve and Jennifer Babcock
Meg Lamade Beckerman

In Memory of Joanne J. "Johnny" Lamade

Ronald F. Beckman Jr.
Michael and Lori Beiter

*Phil and *Joyce Bower

*John L. Jr. and *Sarah H.B. Bruch
In Memory of John L. and Mary Sprout Bruch

In Memory of Hugh J. and Ann Phillips Bubb

Helen L. Bruner Estate

Jim and Carol Burd

Rosemary C. Carey Trust

Joseph and Patricia Carter

*Steve and Ronna Cassotis

Alan and Patricia Cohick

Covington Church of Christ (Disciples)

Matt and Lisa Cramer

Don and Debbie Creamer

In Memory of Sister Jean Mohl

*Fred M. and *Shirley L. Dieffenbach

Annette and Scott DiEugenio

James and Susan Dinsmore

Timothy and Kelly Douglass

*Mr. and Mrs. John F. Dunham

*Allen and Catharine Ertel

Carol Carson Evans

*Garth and Sue Everett

Jo-Anne Fawcett Estate

Chaplain Dave and Carol Fishel

Pat and Sam Fry

In Memory of Ethel L. Chambers

*Joseph B. and *Lillian M. Gehret

David Lee Gemberling

*Evelyn Lunt Gephart, *Norma Lunt Mullen, and E. LaRue Lunt

In Memory of Ruth Lunt Forney

Dr. John Grove and Deborah Grove, PhD

Darla Hardy

Elaine and Keith Harvey

Kenneth and Kristie Healy

Mark and Rebecca Huffman

*Rob and Barb Hughes

John L. Hunsinger

The Ronald Insinger Family

In Memory of Ronald Scott Insinger

*Paul A. Jarrett

Roger and Denise Jarrett

*Joe Hume – Promotional Specialists

Gloria F. Karchner

Catharine L. Keister

Patricia W. Kieser

James and Elizabeth Lazorka

*Maralyn E. and Richard H. Lloyd

Gloria M. Lundy and Heather L. Macdonald

In Memory of Richard H. Lundy Jr.

Pamela J. Lundy

Samuel R. Lush

Erin Mincemoyer Martinko

William J. and Peggy McClain

Robert K. and Dorothy White Mertz

Barbara J. Michael

Richard and Gina Michael

C. Edward S. and Karen D. Mitchell

James E. and Elizabeth Mothersbaugh

Andy and Brenda Nichols

*Bill and *Pat Nichols

G. Douglas and Marlene C. Parsell

Harry Plankenhorn Foundation

Alicia and Eric D. Pohjala

Florence Putterman Foundation

Brenda L. and Barry K. Rake

Joseph and Barbara Reynolds

Ronald and Lisa Reynolds

Joyce Lundy Rhodes

Paul H. and Tacie E. Rooney Jr.

Elva M. Schmidt, RN

James and Debra Schneider

Peter and Linda Schultz

Jeri Sims

Rita and John Spangler

Stony Fork Mennonite Church

Carolyn and Elliott Strickland

In Memory of Jennifer Hammond

Gertrude Strunk Estate

*Robert Schell Ulrich

In Memory of Rita C. Ulrich

The Eila Elizabeth Umstead Foundation

Anthony H. Visco Jr.

Luigi Vittorio Estate

Bob and Irenay Weaver

Marion Calvert Wright Estate

Jun Yang

Karen and David Young

Support That Helps Vital Health Care Initiatives Take Flight

*Collaborating with local businesses has always been a key factor in Susquehanna Health Foundation's success. Synergies are forged with the common goal of building and sustaining top-quality health services and technologies in our region. A wonderful example of this type of Foundation partner is **Lycoming Engines**. Its inspiring, long-standing commitment and support help UPMC in North Central Pa. build and maintain the health care systems and facilities that are so vital to our community.*

A Regional Employer, a Long-Time Neighbor

Lycoming Engines specializes in the engineering, manufacture, assemble, test, service, and support of piston aviation engines. Their factory in Williamsport supplies piston engines that power more than half of the world's general aviation fleet, both rotary and fixed-wing aircraft. In addition, Lycoming also provides engines for military training schools and other specialized applications.

Lycoming Engines has a long and storied history in this region. The company was founded in Williamsport in 1845 as the Demarest Manufacturing Company, producing products such as sewing machines and bicycles. In 1907, it adopted the county seat name of Lycoming and entered

the machining manufacturing business. By 1929, Lycoming Engines had built its first aircraft engine to support the war efforts — a 9-cylinder, 200-horsepower radial engine (the R-680). Fast forward to today, and Lycoming Engines continues to provide cutting-edge certified and noncertified propulsion solutions to the aviation industry. The company holds more than 750 type certificates with the Federal Aviation Administration (FAA) and has produced more than 300,000 piston engines.

Since the late 1980s, Lycoming Engines has been a supporter of the Foundation. "Lycoming Engines is only as strong as its community," says **Shannon Massey**, senior vice president. "This community, like any other, requires health and medical services for its well-being, preventive

care, family growth, education, and general care. A community that offers these services also provides additional infrastructure for regional economic and social sustainability. Lycoming Engines contributes to the overall community prosperity in many ways, and supporting UPMC is a great example of this,” Shannon says.

Shannon also notes UPMC’s support of Lycoming’s on-site flu shot clinic as well as the drug and alcohol screening and programs for employee assistance. “Having local access to critical health services for our employees makes a difference for our business. This is just one example of UPMC’s commitment to its community,” says Shannon.

Supporting Cancer Patients in Williamsport

In 2022, Lycoming Engines made a \$50,000 donation to the UPMC Hillman Cancer Center in Williamsport. This major gift has had a huge impact on the facility and its patients. This generous gift supported the expansion of Hillman’s Williamsport location. “We recognize cancer touches so many of our own, either directly or indirectly, and having a local and well-resourced center is key to powering the solution for well-being and recovery,” says Shannon.

“I personally have had the opportunity to meet the UPMC Hillman Cancer Center team and tour their state-of-the-art facility,” says Shannon. She is inspired by Hillman’s dedication to providing vital services to patients. The cancer center is continuously looking for ways to improve the patient experience and is committed to bringing new technology and resources to the Lycoming area. “Going through cancer treatment is already a difficult situation,” Shannon reflects. “Reducing the need to travel for patients helps reduce the stress and delays,” she adds. “That is a major reason why having an exceptional cancer center within the community is so essential.”

Supporting the Local Health Care System Makes Good Business Sense

“At Lycoming Engines, we routinely state, ‘good safety performance does not happen by luck.’ It happens by making it a part of our culture,” says Shannon. “This includes practicing good health habits both inside and outside of work. It is why Lycoming Engines values having UPMC’s high standards of excellence available for their employees and their families.”

The support that Lycoming Engines provides the local health system not only helps patients but helps the area

as a whole. That’s because the exceptional health services available here are important to potential employees, and thus a meaningful consideration to candidates being recruited to live and work in the area.

“Lycoming Engines sees the impact of having not only a local health system but one with such outstanding services,” says Shannon. That’s because the quality of local health networks is part of the decision-making process of employees. “It is a differentiator for someone considering taking a role or remaining with our organization, as they consider how their lives and needs may change for themselves or their family members.”

“If the community does not offer quality health care services, at both the basic and specialty levels, it really does matter to job candidates,” notes Shannon.

Appreciating All that Health Care Workers Do

During the COVID-19 lockdown, Lycoming Engines donated food for UPMC clinical employees. This was a simple gesture to show thanks and support to the community’s health care providers, who were on the front lines during the pandemic. While the world seemed to be shutting down during the crisis, essential workers at UPMC were treating the many who fell ill and fighting to save lives. “We too were deemed an essential employer, and our engines were providing the power for airplanes to deliver medical and PPE supplies in remote areas,” says Shannon. “We thought, ‘Why not provide some supplies of food and good thoughts to our local caregivers, too.’”

A True Partnership with a Bright Future

Shannon says the relationship between Lycoming Engines and the Foundation is a true community partnership. Together, the two organizations provide UPMC in North Central Pa. the support necessary to meet the rising health care challenges facing our communities. And the potential for positive impact moving forward is boundless, including opportunities for volunteerism for the Lycoming Engines team members.

“Whether building engines or building better community health care infrastructure, Lycoming Engines is ready to meet the region’s needs,” says Shannon. Together, the Foundation and the company are poised to bring even more great health care advancements to the area they call home.

ENDOWMENT GIFTS

Endowment Gifts recognizes individuals and

businesses who supported Susquehanna Health Foundation with a contribution of \$25,000 or greater to establish an endowment. Donors are listed from **January 1, 2019, to present**. All donations, including endowments, continue to remain local and benefit our region.

Benevolent Care

\$250,000–\$499,999 Level

Karen Steinbacher Endowment
Dave Steinbacher

Cancer

\$100,000–\$249,999 Level

Joe and Carolyn Hume Endowment
Joe and Carolyn Hume Estate

\$25,000–\$49,999 Level

Ausley Construction Co., Inc. Endowment
Ausley Construction Co., Inc.

Dr. William J. and Laura H. Martin Endowment
Dr. William J. and Laura H. Martin

Christopher M. and Denise M. Plankenhorn Endowment
Chris and Denise Plankenhorn

Cardiac

\$50,000–\$74,999 Level

John and Anne Rich Endowment
John W. and Anne Rich

Cardiac Rehabilitation

\$100,000–\$249,999 Level

Edward and Sherry McCabe Endowment
Edward and Sherry McCabe
In Memory of Michael McCabe

\$25,000–\$49,999 Level

Patricia J. Rambo Endowment
Patricia J. Rambo

Clinical Excellence

\$100,000–\$249,999 Level

George and Shirley Durrwachter Endowment
George and Shirley Durrwachter

Margaret Benner Reese and Charles L. Reese Endowment

*Mike and Barbara B. Hudock

\$75,000–\$99,999 Level

Sue Young Endowment
Friends of Sue Young

\$50,000–\$74,999 Level

C&N Endowment
C&N

Sisters of Christian Charity Endowment

Frank G. Pellegrino
In Honor of Sister Judith Blair
In Memory of Sister Mary Stephen Christian
In Memory of Sister Felice Donelin
In Honor of Sister Rosamund Eibach

Dr. Hani J. Tuffaha and Family Endowment

\$25,000–\$49,999 Level

R. Edward and Linda Alberts Endowment
R. Edward and Linda Alberts

Birch and Annmarie Phillips Endowment
Annmarie Phillips

Kenneth and Kathryn A. Smith Endowment
Robert P. and Kathleen R. Walker

Susquehanna Community Bank Endowment
Susquehanna Community Bank

Paul H. and Margaret M. Walker Endowment
Robert P. and Kathleen R. Walker

Colorectal and General Surgery

\$25,000–\$49,999 Level

William P. and Lorraine Manos Endowment
William P. and Lorraine A. Manos Foundation

Emergency Medical Services

\$25,000–\$49,999 Level

Dr. Gregory and Mrs. Marilyn Frailey Endowment
Greg and *Marilyn Frailey

Robert and Lanea Ruffaner Endowment
Robert E. Ruffaner
In Memory of Lanea P. Ruffaner

Kathryn Candor Lundy Breast Health Center

\$100,000–\$249,999 Level

John C. Lundy and Family Endowment
John C. Lundy and Family
In Memory of Peggy Lundy

Edward and Sherry McCabe Endowment
Edward and Sherry McCabe
In Memory of Michael McCabe

\$25,000–\$49,999 Level

Kuzio Family Endowment
Keith and Jennifer Kuzio
In Honor of Janice D. Kuzio

ENDOWMENT GIFTS

Laboratory and Pathology

\$25,000–\$49,999 Level

Dr. Donald J. Leathers Endowment

Dr. and Mrs. Donald J. Leathers

Dr. Sheldon M. Schwartz Endowment

Dr. and Mrs. Sheldon M. Schwartz

Pediatric Rehab

\$100,000–\$249,999

Dr. and Mrs. Albert G. Liddell Endowment

Mary Fran Liddell

Radiology

\$25,000–\$49,999 Level

Dr. and Mrs. Chan Yoon Family Endowment

Dr. Chan Yoon

In Memory of Karen Yoon

Rural Health Care Access

\$25,000–\$49,999 Level

Dr. and Mrs. Zachary Ritter Endowment

Dr. and Mrs. Zachary Ritter

Scholarships

\$100,000–\$249,999 Level

Rosalie Kaleda Scholarship Endowment

Rosalie F. Kaleda

Special Purpose

\$25,000–\$49,999 Level

Dr. Robert and Phyllis Yasui Endowment

Anonymous

Trauma and Acute Care

\$25,000–\$49,999 Level

The Elefant Family Endowment

Dr. and Mrs. Elefant

In Memory of Reuven Elefant

William P. and Lorraine Manos Endowment

William P. and Lorraine A. Manos Foundation

Unrestricted

\$25,000–\$49,999 Level

Charles and Donna Johnson Endowment

Steve and Mary Ann Johnson

John and Jean McDermott Endowment

Steve and Mary Ann Johnson

UPMC Muncy and Muncy Place

\$25,000–\$49,999 Level

Daniel C. Berninger Endowment

The Muncy Bank & Trust Company

UPMC Wellsboro

\$25,000–\$49,999 Level

Bill and Shirley Hebe Endowment

Bill and Shirley Hebe

Urology

\$25,000–\$49,999 Level

Dr. and Mrs. David Kurz Endowment

Dr. David and Meghan Kurz

Women's Health Needs

\$25,000–\$49,999 Level

The Manchester Family Endowment

George Manchester, Brenda Terry-Manchester, Morgan Manchester, Meredith Manchester, & Alec and Maggie Fantaskey

Donations Empower Cancer Patients – Retaining Control and Their Hair

Since 2021, UPMC Hillman Cancer Center in Williamsport has been providing Cooling Cap Therapy for patients undergoing cancer treatment thanks to the generosity of donors. Scalp cooling technology helps patients retain their hair during chemotherapy. When introduced, Cooling Cap Therapy primarily impacted breast and gynecological cancer patients but has now been proven effective for patients with any solid tumor.

Cooling Cap Therapy could cost each patient up to \$1,850 out of pocket through treatment, but with philanthropic support, this important amenity is completely free of charge to our patients. **More than 137 patients have benefitted from your generosity since the start of the program.** In 2024, we were able to expand the offering to patients at UPMC Wellsboro thanks to support from the **Laurel Health Foundation**.

“Telling someone they have cancer is never easy. All of my patients worry about their future and about the side effects — especially the possibility of hair loss (expressed by 75% of patients). For those patients, I get to share the hope that cooling caps provide; that there is a possible element of control available to them — at no cost — when so much feels out of control. Thank you to the donors who sustain this program and give hope to our patients.

– **Dr. Abdalla Sholi**, medical oncologist, UPMC Hillman Cancer Center in Williamsport

BUSINESS & INDUSTRY GIFTS

Business & Industry Gifts

recognizes businesses that supported Susquehanna Health Foundation with a contribution of \$5,000 or greater. Donors are listed through **December 31, 2023.**

\$1,000,000 +

Anonymous

Ward Manufacturing LLC

\$250,000–\$999,999

McCormick Law Firm

The Muncy Bank & Trust Company

The Park Home, Inc.

Verizon Wireless

\$100,000–\$249,999

AutoTrakk, LLC

C&N

Dominion Foundation

EuroOptic Ltd.

First Quality, Inc.

Hudock Capital Group, LLC

iHeartMedia

Jersey Shore State Bank

Lamar Advertising of Williamsport

M&T Bank

PPL Foundation

PRIMUS Technologies Corp.

Reynolds Iron Works, Inc.

Shell Exploration & Production
Company

Silvertip, Inc.

Welliver McGuire Inc.

Wolyniec Construction, Inc.

In Memory of James T. Wolyniec Sr.

\$50,000–\$99,999

ABS Building Systems Integrators, LLC

Alexander Building Construction Co.

Anadarko Petroleum Corporation

Bayard Printing Group

Ciocca Toyota of Williamsport

George E. Logue LLC

Gift Box at Muncy Valley Hospital

Glenn O. Hawbaker Inc. Charity Golf
Outing

John Savoy & Son, Inc.

Larson Design Group

Lycoming Engines

Pennsylvania College of Technology

PPL Electric Utilities

Quandel Construction Group, Inc.

Ronald McDonald House Charities of
N.E.P.A., Inc.

Susquehanna Community Bank

Weis Markets, Inc.

Woodlands Bank

\$25,000–\$49,999

Anonymous

AllOne Foundation

ARAMARK Healthcare

Ausley Construction Co., Inc.

Baker Tilly Virchow Krause, LLP

BB&T

Beiter's Home Center

Construction Specialties, Inc.

*In Honor of Construction Specialties,
Inc. Staff and Families*

Data Papers/KBF Print Technology

Evergreen Wealth Solutions

Fairfield Auto Group

First Citizens Community Bank

Forrester Environmental, Inc.

Fry's Plastic

Gilmour Arts

Glenn O. Hawbaker, Inc.

Interior Construction Specialists, Inc.

L.F. Driscoll Company, LLC

Lundy Construction Co., Inc.

Martin Rogers Engineering Consultants

Mattel Children's Foundation

McCarty-Thomas Funeral Home, Inc.

In Memory of Richard G. Thomas

McNerney, Page, Vanderlin & Hall

***Murray Motors – Brian Peace and
Bill Brown***

National Fuel Gas Company Foundation

Repsol Oil & Gas USA, LLC

Santander Bank

Shell Appalachia Charity Golf
Tournament

Stantec

Tura L.P.

\$15,000–\$24,999

BDA Healthcare Architects

Deerfield Charitable Trust

Lezzer Lumber

Lundy Industrial Realty, L.P.

McDonald's – *Doug and Frani Doherty

Muncy Self Storage

Norcen Industries Inc.

Pennram Diversified Mfg. Corp., Andrew
and Karen Hooker

Pittsburgh Penguins Organization

Steinbacher Enterprises, Inc. – Dave and
*Karen Steinbacher

*In Memory of Mr. and Mrs. James
Steinbacher*

In Memory of Karen Steinbacher

Steinbacher Enterprises, Inc. – Matt and
Joslyn Dougherty

*In Honor of Dave and *Karen
Steinbacher*

Trojan Tube Sales and Fabrications, Inc.

In Memory of Jack Decker

Williamsport Moving Company

Wm. L. Robinson Concrete

\$5,000–\$14,999

Anonymous

American Cancer Society

Anthony Visco Jr. Architects

Axeman-Anderson Company

Bennardi Barberio Dentistry

In Memory of Dr. Rudolph Bennardi

Berkshire Hathaway HomeServices
Hodrick Realty

Billtown Mechanical Corp.

Blair Brothers Goldsmiths

The Blessing Insurance Agency, Inc.

Brodart Co.

Central Equipment Company

Clinton County Commissioners

Ruth Croyle and East End Lumber
Company

Elite Feet, Inc. – Bonnie Dodge

EmCare, Inc.

Fraternal Order of Eagles –
Williamsport Aerie #970

G.R. Noto Electrical Construction, Inc.

BUSINESS & INDUSTRY GIFTS

Herman and Luther's
The Herman O. West Foundation
Hermance Machine Company
Houseknecht's Machine & Tool Co., Inc.
J and M Construction Specialty, Inc.
Keystone Bingo Supply, Inc.
Keystone Data Systems, Inc.
L3Harris Electron Devices
The Liberty Group
M & R Contracting, Inc.
Marcellus Shale Coalition
MetalKraft Industries, Inc.
Mid-State Beverage Co. – Don and Betty Jo Heim
Montgomery Plumbing Supply Company
Pappy Jack's Winery

PATHS, LLC
Patterson-Brandt, Inc.
Penn Cabling Services, Inc.
Penn Recycling, Inc.
Pine Ridge Construction Management
PMG Advisors, LLC
R&L Housing Associates, Inc.
Schneider Valley Farms Dairy
In Honor of Schneider Valley Farms Dairy Employees
Gene and Mary Ann Schurer & Pam Keefer – Aquarius Pool & Patio, Inc.
SelecTrim Corporation, James Wood and Marcus Annicelli
SERVPRO of Broome County
Shaylor's Ponds & Patios

Sher Properties, Inc.
Stanley Black & Decker
State Farm
Steinbacher, Goodall & Yurchak
Stevens & Lee, P.C.
Sunbury Motors
Susquehanna Oral & Facial Surgery and Dental Implant Center
Susquehanna Paper & Sanitary Supply Corporation
Tory Leather
Van Campen Motors, Inc.
Wayne Township Landfill
Wellsboro Electric
Wellsboro Rotary Club
West Pharmaceutical Services

Friends of UPMC Wellsboro



Each year, *Friends of UPMC Wellsboro* dedicate their fundraising campaign to support a pressing health care need facing the community. For decades, donations have purchased vital medical equipment. This year, what *Friends of UPMC Wellsboro* supported is equally as important — the well-being of local health care workers.

The 2023 *Friends of UPMC Wellsboro* Annual Campaign raised more than \$39,000, including C&N's \$4,500 in matching funds, to directly show staff how valued they are by providing morale boosters and tokens of gratitude such as appreciation lunches and coffee carts.

Gifts will also support health care staff by supplying the patient amenities they request to enhance the care they so proudly provide. Two pieces of equipment *Friends of UPMC Wellsboro* will provide are blanket warmers to comfort patients before and after surgery and a bladder scanner to expedite patient care.

Over the past few years, hospital staff faced unprecedented challenges and have shown unwavering commitment in service to our community. As a result, burnout in health care workers has risen tremendously since the pandemic, leading to staffing shortages as medical staff leave the field of patient care across the nation — especially in rural communities.

Friends of UPMC Wellsboro are committed to preventing this trend locally.

Wellsboro residents **Tom and Deb Rudy** served as the 2023 Honorary Chairs alongside committee members **Roger C. Bunn, Rachel Domarew, Jack Eckman, Bev McKnight, Anne McNaught, Larry Nesbit, June Rudy, Sue Sticklin, and Ann Vayansky.**

2024 Lifetime Achievement Award Honorees

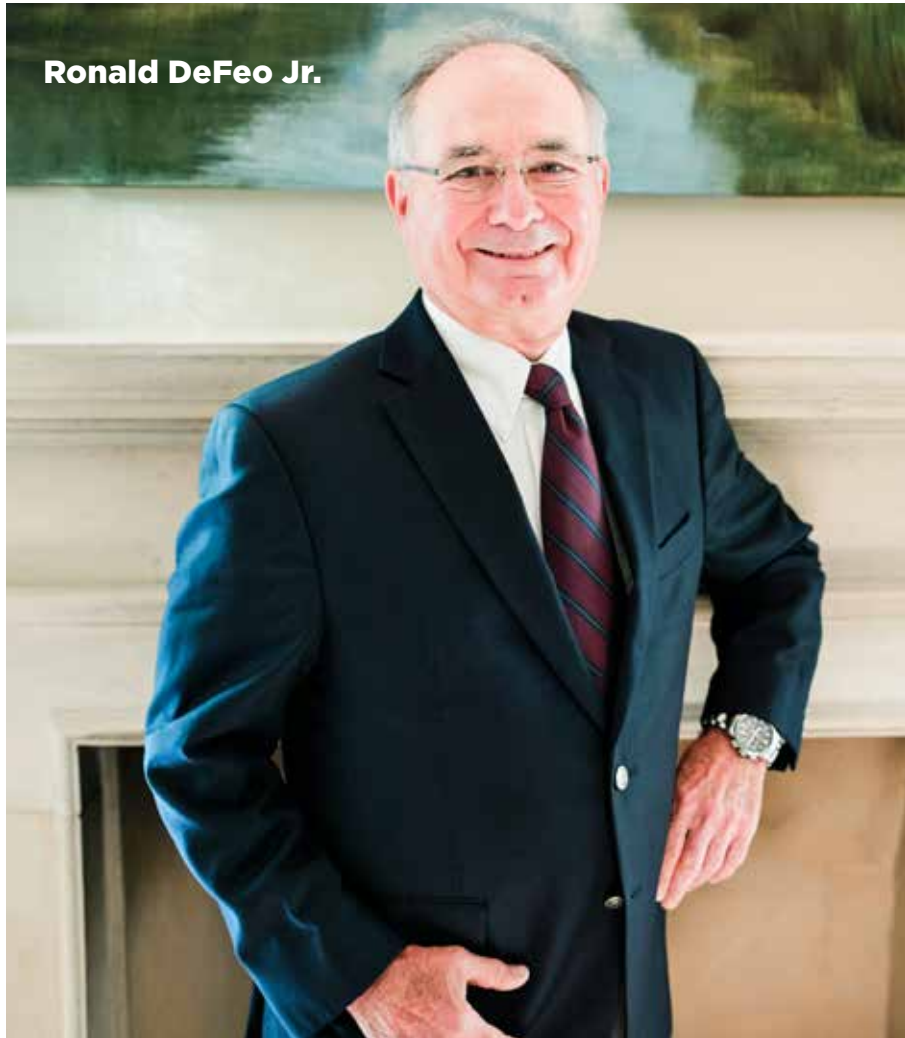

Ronald DeFeo Jr.

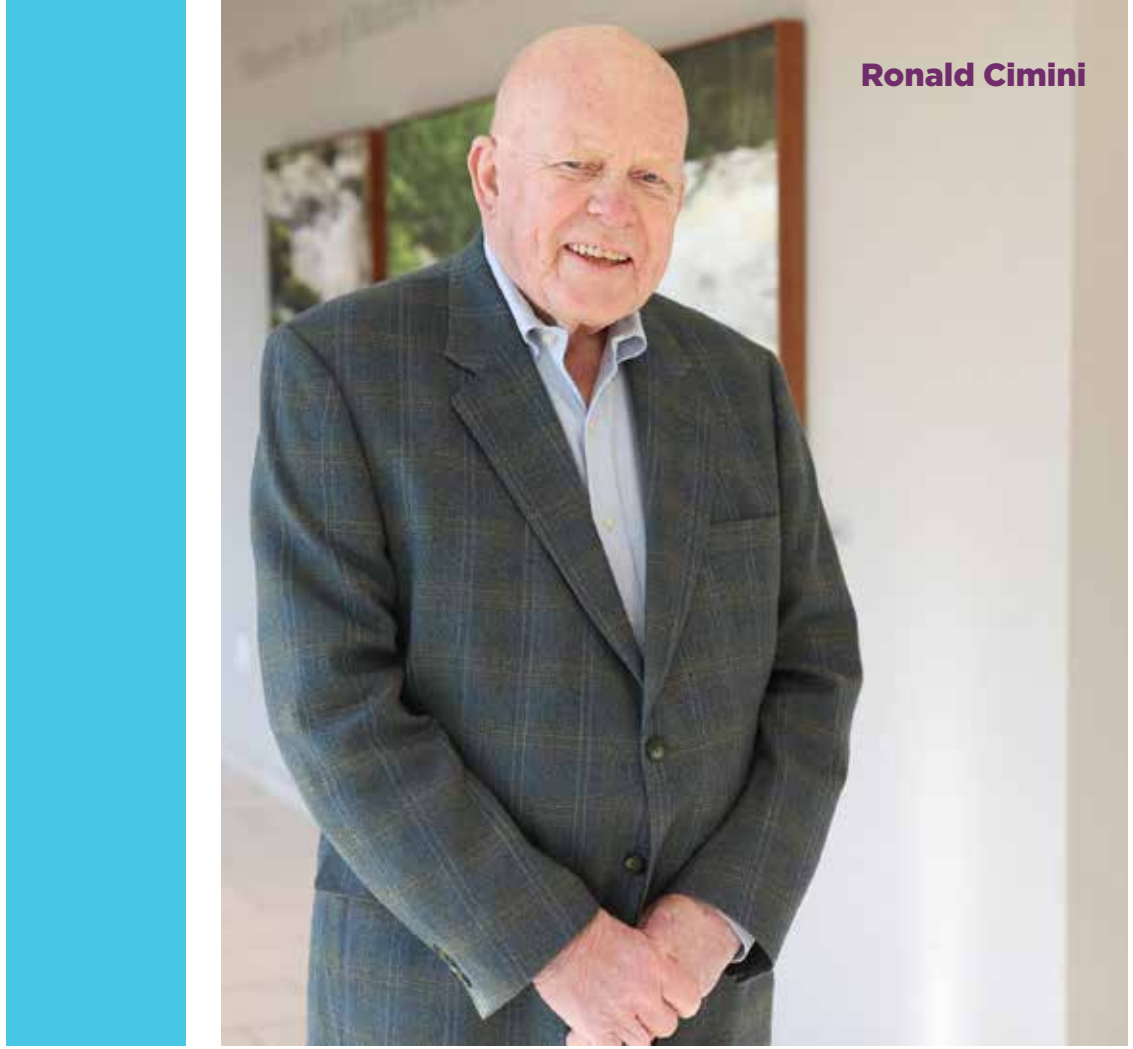

Ronald Cimini

*On Friday, May 17, UPMC will honor **Ronald Cimini** and **Ronald DeFeo Jr.** with Lifetime Achievement Awards, recognizing their tremendous impact on health care, the community, and the local health system.*

Ronald Cimini, Philanthropist Award

Ronald Cimini has made his life's work about giving back to others through philanthropy, volunteerism, and engaging with the community. As a Williamsport native, Ron chose to establish himself as a business owner and entrepreneur by opening Tory Leather on Commerce Park Drive in 1976. After more than 40 years at the helm, he sold the business and committed full-time in his retirement to serving others.

Ron has always had a passion for service and being actively involved in making the community a better place. He has led and supported community initiatives by helping the community continue to attract people to settle here and raise their families. Ron has served in countless leadership roles in organizations, such as president of the Rotary Club and as a board member of River Valley Regional YMCA and First Community Foundation Partnership of Pennsylvania. He has also received numerous recognitions for his life's work, including the Williamsport-Lycoming Chamber of Commerce's 2015 Small Business of the Year Award and Leadership Lycoming's 2020 Donna Bastian Leadership Lycoming Community Service Award.

"Ron's commitment to the community and serving others has been exceptional," says **Chad Eberhart**, chief executive officer, River Valley Regional YMCA. "He has dedicated his time and passion to lead, support, and serve the YMCA to ensure we can focus on youth development, healthy living, and social responsibility. His leadership has helped the YMCA expand and

merge to better serve the needs of surrounding communities, and his lead gift helped to build the new Williamsport Branch YMCA. He is a wonderful advocate, donor, and leader, and this honor bestowed upon him by UPMC and Susquehanna Health Foundation is well deserved."

"Ron is a loyal and deeply committed volunteer to the causes that align with his values," says **Jennifer Wilson**, president & CEO, First Community Foundation Partnership of Pennsylvania (FCFP). "Many nonprofits, including the FCFP, have been fortunate recipients of his generous gifts of time and charitable contributions. A past chairman of the FCFP Board of Directors, his leadership and dedication have been impacting our organization and the countless nonprofits we support for a decade."

In addition to his volunteerism and charitable giving in the community, Ron, his late wife, **Rosie**, and the Cimini family are major financial contributors to Susquehanna Health Foundation, recognized as members of the Cornerstone Society and at the Signature Gifts Level.

In recognition of his proven record of exceptional generosity through direct financial support while encouraging others to give generously, UPMC and Susquehanna Health Foundation will honor Ron Cimini with the Philanthropist Lifetime Achievement Award.

Ronald DeFeo Jr., Trustee Award

Ronald DeFeo has experienced many successes in his professional life, in a career with Lonza that spanned more than three decades and as an entrepreneur with RVD Consultance. But, when you meet him, you'd never know it. Ron has a heart for philanthropy and volunteerism. He's the type of person who is always looking to make the most of every day and opportunity, and when not working, he enjoys giving back to the community.

Through the years, Ron and his family have immersed themselves in community activities, and he has served on the boards of various organizations, including the Williamsport-Lycoming Chamber of Commerce, Williamsport Country Club, and First Community Foundation Partnership of Pennsylvania. The family's goal has been to do their part to expand the area's quality of life.

Ron has always had an interest in health care, and through his service work has contributed to ensuring quality health care is accessible in Williamsport and the surrounding communities. He served for nearly 30 years as a board member during times of immense change for the health system, including on the Williamsport Hospital Board, Williamsport Hospital Foundation Board, and the founding board of Susquehanna Health Care Alliance, which became Susquehanna Health. Ron was also a member of the Partner Selection Committee, which was responsible for merging Susquehanna Health with UPMC in 2016. In addition to Ron's work with the Susquehanna Health Board, he

has served on the Susquehanna Health Medical Group Board of Directors and the Williamsport Lycoming Community Foundation Advisory Board, and was chairman of numerous committees, most importantly to him, the Patient Satisfaction and Quality Committee.

"As a member of the Board for the Susquehanna Health Care Alliance and a key leader in the partner selection committee in 2016, Ron's vision and leadership provided the insight and perspective in both circumstances that led to the enhancement of health care in our community," says **Davie Jane Gilmour**, chair, UPMC Williamsport Board of Directors, and vice chair, Susquehanna Board of Directors. "His support of quality care and the organization's mission always guided his work and was evident in the outcome."

In addition to their volunteerism, Ron and his wife, **Jeanne**, are major financial contributors to Susquehanna Health Foundation, recognized as members of the Cornerstone Society for their monetary gifting and the Legacy Society for their future planned gifts. They have been giving to the Foundation for more than 30 years.

In recognition of his exemplary service, selfless giving, and commitment to the goals of UPMC in North Central Pa., UPMC and Susquehanna Health Foundation will honor Ron DeFeo with the Trustee Lifetime Achievement Award.

CADUCEUS SOCIETY

The Caduceus Society recognizes physicians who made a commitment of \$2,500 or greater to Susquehanna Health Foundation. Donors are listed through **December 31, 2023.**

\$500,000+

Dr. and Mrs. Francis M. Powers Jr.

\$250,000–\$499,999

Dr. Barbara Heere and *Dr. Bernard Butkiewicz

\$100,000–\$249,999

Anesthesia Associates of Williamsport

***Dr. and Mrs. Albert G. Liddell**

Dr. and Mrs. Rodwan and Zokaa Rajjoub

Dr. Hani and Eiman Tuffaha

\$50,000–\$99,999

Jean and John Burks

In Memory of Joseph R. Calder, MD

Dr. and Mrs. David J. Lopatofsky

Dr. and Mrs. George A. Manchester

Dr. and Mrs. Zachary Ritter

\$25,000–\$49,999

Jack and Dottie Bailey

Dr. John and Donna Becker

Dr. and Mrs. E. Lee Bellinger

Dr. Jill A. Burns

Dr. and Mrs. Scott D. Croll

Dr. Ronald E. DiSimone

Dr. and Mrs. Elefant

Greg and *Marilyn Frailey

Dr. and Mrs. Daniel R. Gandy

Dr. Michael C. and Dr. Heather J. Gerst

Dr. David and Meghan Kurz

***Dr. Ted and Jane Larson Jr.**

Dr. and Mrs. Donald J. Leathers

Dr. William C. and Beverly H. McCauley

Dr. and Mrs. Alexander R. Nesbitt

Drs. Timothy and Kathleen Pagana

Dr. and Mrs. Sheldon M. Schwartz

Dr. and Mrs. Donald D. Shaw

***Dr. and Mrs. Gordon A. Shaw**

In Memory of Joseph R. Calder, MD

Susquehanna Urologic Associates

Dr. Fadi and Jessica Sweiss

Dr. and *Mrs. Lawrence Tama

Dr. Chan Yoon

\$15,000–\$24,999

Anonymous

Darius Abadi, DO

Dr. and Mrs. Victor P. Becker

Dr. and Mrs. William R. Beltz

Dr. and Mrs. Mark D. Beyer

Drs. David and Susan Borys

Christopher and Susan Branton

Drs. Brian and Jenny Broaduss

Dr. Michael and Lydia Busada

Michael Desiderio, DO, and Darcie Desiderio, DNP, CRNP

Dr. Perry W. Doan

Cheryl Marceau and Dr. Michael Marceau

Dr. Matthew and Ashley McClain

Dr. and Mrs. Anthony M. Nespola

Dr. Timothy and Debbie Pastore

Dr. Shailesh and Deanna Patel

Jim and Peg Redka

Dr. and Mrs. Warren L. Robinson

Dr. and Mrs. Sandeep and Maria Sagar

Dr. Phyllis Scott

Dr. Mohammad and Mrs. Margaret Shafique

Dr. Robert and Sandy Silberg

Dr. Donald J. and Susan Sweeney

Williamsport Pathology Association

\$10,000–\$14,999

Anonymous (3)

Thomas R. and Keri L. Albright

Karen and Michael Belenko

Dr. and Mrs. Paul W. Braunegg Jr.

Dr. Tom and Rebecca Burke

Dr. and Mrs. Leonard R. Collins

Daniel J. Glunk and Margrit M. Shoemaker

Dr. and Mrs. Edmund P. Guelig

Dr. and Mrs. Timothy Heilmann

Dr. and Mrs. Michael V. Hoffman

Dr. Renuka Kakarala and Dr. Sai B. Sajja

Dr. Charles D. Lamade

Morgan Manchester

Dr. and Mrs. David B. Nagel

Drs. *Naresh C. and Anita Nagpal

Donald and Diane Nardone

Dr. Christine K. Nolan

Dr. and Mrs. Harshad Patel

Dr. Christopher Reilly and Dr. Teresa Bianco

Dr. René and Diana Rigal

Keith and Pam Shenberger

In Memory of Lynn A. Overdorff Jr.

In Memory of Ann L. Shenberger

Dr. Thomas C. Smith and Suzanne Dively-Smith

Dr. Mohammad Tahir

Dr. and Mrs. F. Ardell Thomas

UPMC City Medical Staff

Dr. Richard and Mrs. Sharon Walter

Dr. and Mrs. Stephen Weber

\$2,500–\$9,999

Anonymous (5)

Bharat G. Adroja, MD

Dr. and Mrs. Carl R. Albright

Dr. and *Mrs. David N. Ambrose

Charles and Karla Anderson

In Memory of Albert Confer

Dr. Elizabeth and *Eric Anderson

Jasneet Bhullar, MD, and Suman Bhullar, MD

James Bland, MD

John and Jennifer Boll

Dr. Karen M. Brady

Dr. and Mrs. John V. Calce

Dr. William Cicio

Dr. Ryan and Mrs. Amy Collins

Cornerstone Family Health, P.C.

Dr. T.E. Cullen and Bronwen Cullen

Dr. and Mrs. Gary M. Dincher

Drs. Dilip Elangbam and Subadani Angom

Dr. and Mrs. Joseph G. English

Durriya S. Esaa, MD

Dr. and Mrs. Todd W. Fausnaught

James R. Fick, MD

Mr. David and Dr. Lisa Galloway

Dr. and Mrs. Steven W. Geise

Dr. Kenneth I. Glaser

Dr. and Mrs. Russell Gombosi

Dr. Judith Gouldin and *Mr. Anthony Parente

Nathaniel Hare, MD

Dr. and Mrs. Steven M. Hawley

Dr. Kenneth A. Hogrefe

John and Veronica Jones

In Memory of John and Dorothy Jones

Dr. Muhammad Kashif

Dr. and Mrs. William F. Keenan

Dr. and Mrs. I.G. Kim

Dr. and Mrs. Kevin W. Kist Jr.

Olamide Kolade, MD

CADUCEUS SOCIETY

Dr. John Kuri and Dr. Amy Wirtner

Darshan Lal, MD

The Lazar Family

Dr. Paul and Cynthia Leber

Dr. and Mrs. Joseph Lexon

David and Clayton Lightman

Dr. and Mrs. Eric Longenbach

The Lyne Family

Dr. Thomas J. and Reverend Dr. Lois D. Martin

Adrienne McCallister, DO

Dr. Sabrina Mikita

Drs. Brad Miller and Cheryl Stayton

Robert L. Muller, MD

In Honor of Dr. David N. Ambrose

Dr. and Mrs. Mark G. Odorizzi

Dr. Stuart and Judy Olinsky

Dr. Mark and Mrs. Deborah Osevala

William and Cynthia Pagana

In Memory of Ann Pagana

In Memory of Elizabeth Pagana

Dr. and Mrs. Young W. Park

Dr. and Mrs. Frank W. Parker

Dr. and Mrs. William J. Peck

Dr. and Mrs. John A. Pellegrino

Adriana Polisano, MD, and Timothy E. Wirth, PharmD

Dr. Robert and the Reverend Christine Purcell

Dr. Renee Quarterman

Jennifer Rager-Kay, DO

Navitha Ramesh, MD

*Dr. and Mrs. William P. Reich

Dr. Herbert Roberts

Dr. and Mrs. Steven D. Rockoff

Eddie O. Rodriguez-Lopez, MD

Abdalla Sholi, MD

Zachary Simpson, MD

Dr. and Mrs. Rohit G. Singh

Dr. and Mrs. Sam F. Stea

In Honor of Our Children

Bernard and Sarah Steinbacher

In Memory of Karen E. Steinbacher

Dr. Allan K. Stryker

Dr. Lawrence and Nancy Tomack

Dr. Peter and Rose Trevouledes

Dr. Frank E. Tulak

Dr. and Mrs. Thane N. Turner

Dr. and Mrs. Seth I. Weber

Rosemary Wiegand and Brett Homan

Dr. and Mrs. Daniel E. Wolfe

Edward G. Wyshock, MD



Young Philanthropist

Cali Levi, a high school senior from McElhattan, held a car show for her senior project and directed the proceeds to support patients undergoing cancer treatment at UPMC Hillman Cancer Center in Williamsport. She added to this amount with proceeds from her personal baking company, Baked by Cali.

“My decision to contribute to the local cancer center is deeply rooted in the values instilled in me by my grandfather, who emphasized the importance of supporting community organizations that make a significant difference in people’s lives. This spirit

was passed down to my mother and, in turn, to me. Additionally, the cancer center’s services have been a source of aid for several of my family members, further reinforcing my commitment to its mission,” shares Cali.

Donations such as Cali’s support patient amenities including cooling cap therapy, blanket warmers, patient lunches during treatment, and more.

Thank you to Cali for her support, and we wish her the best of luck as she pursues a degree in Architectural Engineering at Penn State University this fall.

2023 Foundation Impact Report

In 2023, thousands of lives were impacted because of your selfless support of health care in our region.

You enhanced the patient experience by funding **life-changing equipment** such as newborn incubators, rehabilitation equipment, and a CPR device. Nearly 500 patients could afford to travel to their cancer treatments or weren't forced to choose between medicine and food thanks to your support of the **Benevolent Care Fund**. More than 60 patients reduced their hair loss during chemotherapy thanks to donors funding **cooling cap therapy**. Because of you, **The Gatehouse** doors stay open, **Nurse-Family Partnership** provides guidance to at-risk mothers and babies, and **Heartworks** offers children a safe place to process grief.

Staff furthered education to bring new services to our region and enhance vital services such as nurse examinations for sexual assault survivors. LPNs advanced their degrees to become RNs thanks to donations to our **Clinical Excellence Endowment**. These are just a few of the needs you fulfilled this year, while also securing the future of health care by establishing endowments and designating Susquehanna Health Foundation in your will.

The numbers below are just part of the story. Look for our donor and patient stories throughout the year to find out what's happening next.

Foundation Contributions



1,120

tribute gifts honored or remembered 466 individuals



2,800

individuals, organizations, and foundations supported us



\$561,745

donated from planned gifts



\$495,595

UPMC in North Central Pa. employee and medical staff contributions

Donor-Directed Contributions by Fund

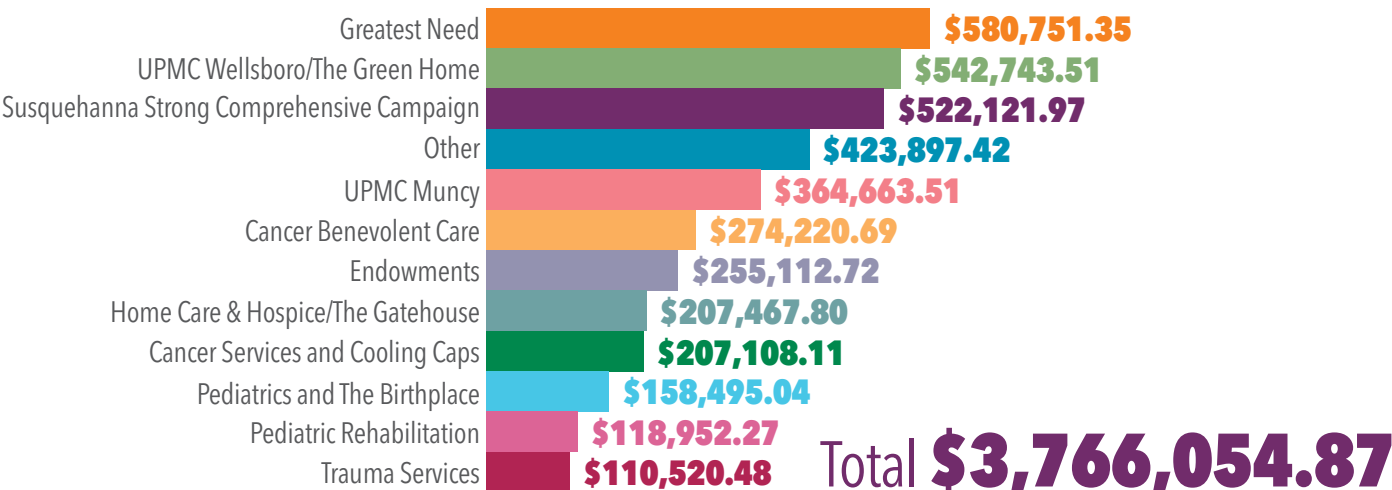

Donate to Make a Wish Come True

Susquehanna Health Foundation asked our department leaders to share their wish lists — items that operational funding cannot cover this year. The Foundation is asking the community to provide the necessary funds, or a portion of the funds, to purchase the items below. If you would like to make a gift to purchase one or more wish list items, please enclose your check in the magazine's attached envelope and note which item(s) you wish to fund. You also can make a gift at SusquehannaHealthFoundation.org/Donate and note in the comments section which item(s) you would like to fund.



\$20

Emergency Food Boxes *UPMC in North Central Pa.*

Last October, a new program was rolled out at UPMC Williamsport — emergency food boxes were made available on-site to provide patients in extreme need with a box of nonperishables upon discharge. The program quickly expanded to outpatients and our other hospitals. The boxes also contain contact information for additional assistance and community resources. The need is expected to exceed 120 boxes this year. Your gift will provide one patient with an emergency food box.

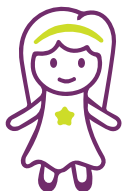

\$50

Baby Doll for Dementia Patients *Muncy Place – The Willows*

Residents in the memory care unit, The Willows, and those with a dementia diagnosis have been known to greatly benefit from having life-like baby dolls. In fact, residents frequently appear much happier, are less agitated and anxious, and tend to wander less. The dolls can often increase cooperation with receiving care and overall activity level. Your gift would provide one doll for a resident at Muncy Place.



\$100

Tea for the Soul *Nursing Floors at UPMC Williamsport*

The chaplains have piloted Tea for the Soul gatherings for staff in the intensive care unit to provide refreshments, spiritual and motivational resources, and the presence of a chaplain. This is part of an initiative to prioritize our staff and their mental well-being. Your gift would provide one Tea for the Soul gathering for staff.



\$200

Scholarship for Student Athletic Trainer Workshop *Sports Medicine*

Every summer, our athletic training team puts on workshops for local students interested in learning more about becoming an athletic trainer. Your gift would remove the financial barrier for a student in need, allowing them the opportunity to attend the week-long workshop at no cost.



\$500

New Bereavement Program for Women Experiencing Loss *Women's Health Services*

UPMC in North Central Pa. would like to start a formal Bereavement Program and Bereavement Support Group focused on helping women who experience fetal loss during pregnancy or postpartum infant loss. This initiative would provide women the tools and support they need while grieving. Your gift would help launch this support group and fund the first six months. Helpful kits will be provided to support the women's physical needs at home.

KEYSTONE SOCIETY

The Keystone Society lists those who make a commitment to contribute \$250 or more annually to Susquehanna Health Foundation. Listed below are all Keystone Society members through **December 31, 2023.**

\$1,000–\$9,999

Anonymous
Darius Abadi, DO
Virginia R. Anderson
Aspire Wealth Group
Dean and Joy Barto
Mark Beard
The Eric Beiter Family
Karen and Michael Belenko
John and Karen Blaschak
Drs. David and Susan Borys
Cynthia Mengel Bower
Robert G. and Nancy C. Bowers
John and Diane Bradburn
Michelle Brewer
John and Cynthia Brindger
Chaplain Tom Brokaw
Christie Young Brooks
Michelle L. Brooks
Dr. John and Liz Broshkevitch
William C. Brown
April M. Bryer
Amelia A. Buffington
Tom and Laurie Burkholder
Michael and Tera Bush
C&N
Jim and Bethann Campbell
Nicholas and Carol Catino
Ronald L. Cimini
Alan Cipriani
Clinton County Community Foundation, Inc.
Cheryl Corman
David and Sharon Crandall
Robert P. and Linda H. Crockett
Susan and Robb Curry
Matt Custer
Robert and Melissa Davis
Howard Dean
Robert and Diann DeCamp
Amber Depew
Jonathan L. DeWald, Esquire
Beth A. Dibble
Dr. Ronald E. DiSimone
Divine Retiree Travelers
Frani Doherty

The Drollinger Family Charitable Foundation
Valerie A. Duff
Shirley and George Durrwachter
Chelsea M. Eggler
Carol Carson Evans
Fairfield Auto Group
Ashley L. Fedroff
First Citizens Community Bank
Denise and Joseph Folmar
Greg Frailey
The Fritz/Lucas Family
Richard A. Fry
Michelle R. Gaida
Gail's Hair and Wig Salon, LLC
Chris and Debbie Gathagan
Nancy L. Gehret
Davie Jane and Fred Gilmour
Frank and Lynne Girardi
Robert and Lisa Glunk
George D. Golden
Natalie A. Grubbs
Carol Zablocky Hall
Lauren E. Haus
Hedrick Family Donor Advised Fund
Autumn S. Hill
Ann M. Hocker
Grace A. Hockman
Anne and Tim Holladay
Hal and Karen Hoose
Kenneth and Ann Hoover
Robert and Mary Ann Hoover
William M. Hoppel Jr.
Thomas W. Hoy
Alanna and Darwin Huck
Stephen and Martha Huddy
Humble Bumble Project
Bob Ireland
Sandi Irion
Jersey Shore GSV Little League
George and Joy Johnson
Phil and Christine Johnson
Steve and Mary Ann Johnson
K's for Cancer
Stacey M. Kacyon
Kaiser Brothers

Stephen G. and Christine L. Kaiser
Courtney L. Kasenchak
Andrew and Megan Kelley
Allen and Ashley Kiessling
Carol Kitchen
Heidi A. Kosmer
Kurt Weiss Greenhouses
Janice D. Kuzio
Keith and Jennifer Kuzio
Nancy J. Lady
Abbey M. Lepley
The Lindsay Family
Craig and Rhonda Litchfield
Linda and Joe Loehr
Denise and Bud Lorson
Scott and Jean Lowery
Lundy Construction Co., Inc.
E. LaRue Lunt
John and Judy Maietta
Catherine C. Marcson
Chris and Mike Marrazzo
Jim and Donna Maule
Brian McClintock
Amy McCorkel
Robert R. McCormick Foundation
Alan and Joy McCracken
James and Patricia McGee
Robert J. McKernan Sr.
Ronald and Judith McKibben
Joseph McTish
Robert K. and Dorothy White Mertz
Mid-State Beverage Co. – Don and Betty Jo Heim
Leslie Wayne Miller Jr.
Robert R. Mincemoyer
Elaine M. Modrzejewski
James and Debra Moff
Jessica Mosher
James E. and Elizabeth Mothersbaugh
Muncy Inmate Organization
Muncy Rotary Club
Murray Motors – Brian Peace and Bill Brown
J. Dennis and Linda Murray
Susan and Joseph Myers
Dr. Anita Nagpal

KEYSTONE SOCIETY

Danut F. Neagu
Mark A. Nyce
Diana Nyman
Tom and Mary Owlett
Melissa Pandolfi, PA-C
The Lou Pasquale Golf Tournament –
Held by the Pasquale Family
PenTeleData Limited Partnership
Ms. Ann Pepperman and Senator Gene
Yaw

John and Margaret Piper

Adriana Polisano, MD, and Timothy E.
Wirth, PharmD

Susan K. Prindle

Charline M. Pulizzi
Patricia J. Rambo
Jay and Julie Raup
Karen S. Reasner
Michael and Christina Reed
Patricia L. Reich
Dr. and Mrs. Zachary Ritter
Dave and Maggie Roche
Seth M. Rogers
Sean and Cynthia Roman
Thomas and Deborah Rudy
Sanders Mortuary Ltd.
Brad and Colleen Sanders
Frederic G. Sanford, MD
Carol Savoy and Bob Bailey
Donna E. Sayah
Richard and Elizabeth Schluter
Kathryn A. Schon
Gene and Mary Ann Schurer & Pam
Keefer – Aquarius Pool & Patio, Inc.
Dr. Phyllis Scott
Eugene A. Seelye
Kay S. Seery

Dr. Mohammad and Mrs. Margaret Shafique

Erin L. Shelinski
*Joseph and Charmaine Shockloss

Rita B. Shoemaker

Shooters on the Susquehanna

Chuck and Karen Shultz
Pastor Edward Siddle
Jeri Sims
Mark and Connie Sitler
Dr. Thomas C. Smith and Suzanne
Dively-Smith
Lori A. Snyder

Southern Tioga North Penn Volleyball
Estate of Frances B. Sperry, Mother of
Rachel Langdon
Jennifer A. Stehman
Stephanie and Curtis Steinbacher
Barb and Barry Stiger
Randall and Barbara Stiger
Whitney L. Strosser
Texas Roadhouse – Williamsport
Andrew and Stacy Tom
Brian Toner
Judith Tubbs
The Eila Elizabeth Umstead Foundation
USAA Federal Legislative
The Family of Mr. and Mrs. William R.
Waldeisen Jr.

Ward Manufacturing LLC

David G. and Barbara A. Wascher

Ben Weiskopff

Wellsboro Area School District

Tamara S. West

West Pharmaceutical Services

Christine and Mark Wheary
Kevin Whitehill
Williamsport Area High School Booster
Club
Lamont Withey
Samantha A. Witner
Woodlands Bank
X50 Pilot Care Services
Family of Freeda and Donald Yorke
Young Industries, Inc.
Young Men's Democratic Club of
Lycoming County, Inc.
Young Men's Republican Club, Inc.
Marie B. Zurinsky

\$500–\$999

Anonymous
Sharon R. Adams
Melanie K. Allen
Curtis B. Anderson
Cynthia Anderson
Dudley and Debbie Anderson
Mary L. Anderson
Jeffrey D. Andrew
Jennifer L. Avery
Denise A. Ayers
Alice R. Bair
Oliver R. Bartlett

Kathleen A. Bechdel
Dr. John and Donna Becker
Mary Ann Bellfy
Michele K. Bergman
Bill MacIntyre Chevrolet Buick
***Marlin Bitler Family: Judy, Amy, and
Lee***

Richard and Julie Born
Steve Bortz
Rick and Charlotte Bowen
Abbey Bower
Bower-Decker American Legion Post 251

Mona Boyer

Jennifer R. Boyles, RN
The Dedicated Staff at the Breast Health
Center

Cynthia Breon and Family

Krista L. Brown

Lynne M. Brown

Stephen and Madelyn Brown

Barry and Jane Brucklacher
Frederick C. Bucheit
Edith Burfield
C & E Containers, Inc.
Carol M. Cacchione
Maxine Camp, Carolyn and Greg Saylor,
Michael Camp, Cody and Leann Camp,
& Fran and Rick Eberlin

David and Penelope Cappa

Dr. Patrick and Maureen Carey
Susan and Dan Carlson
Cascade Financial – Christine Sleboda

Joann L. Chappell

Patricia A. Cioffi
Ryan and Tiffany Cioffi
Jon K. Clark
Dr. and Mrs. Leonard R. Collins
Jon P. Conklin

The Family of Jeff and Deb Cram

The Crouse and Lutz Families
Theresa Cunningham
Rose Czap
Erin E. Daly
Kory and Carnie Datres
Kristine Datres
Mark and Patty Davidson
Janelle F. Day
Matthew and Amy DeCamp
Ron and Jeanne DeFeo
Michelle Delp

continued on page 32



A Legacy of Love

In January of this year, the Paternostro Cancer Foundation achieved a new milestone by delivering its 1,000th Harnessing Hope care bag. This is just one of many highlights in the organization's 12-year history. Each new achievement in cancer-patient support spreads the love and light of a very special father and daughter.

The Paternostro Cancer Foundation's steadfast dedication to patients at the UPMC Hillman Cancer Center in Williamsport has been the key to its success, according to **Krista Paternostro Bower, MPA, CAE**, chairman and founder of the Foundation. With four impactful programs, the organization makes a difference every day in honor of Krista's late sister and father.

The Paternostro family launched the **Team Kass Foundation** in 2013 to honor the life and memory of **Kathleen Paternostro Morgan**.

"Kass was a vibrant 39-year-old woman living a full life when she was diagnosed with cancer in 2011," says Krista. "Watching her fight cancer, sitting next to her, and holding her hand through the toughest moments life can serve up forever changed me. Kass was the epitome of grace, faith, and hope along her cancer journey. Our conversations during that time are forever embedded in my heart." Krista was overwhelmed with the new reality she and her family faced. She did not know what to do, who to talk to, or how to navigate it. At that time, she felt incredibly lost.

In the weeks leading up to Kass' passing, Krista shared the idea of

creating a cancer foundation with her sister. Kass encouraged Krista to do it. "My heart tells me she saw it as a vehicle for her daughter, Josie, who was only four at the time, to always remember her," she says.

The family patriarch, **Thomas Paternostro**, worked tirelessly on Team Kass initiatives and was one of its chief fundraisers and advocates. "Our dad was the one person we all leaned on during that time. His unwavering faith in God and Heaven, and his strength and conviction that we could make it through these rough waters, helped us all to heal," says Krista.

Very unexpectedly, Thomas passed away just three days after receiving his own cancer diagnosis in September 2014. "He was a great

man, a devoted and loving father who was passionate about life,” says Krista. “He taught me, through his life of service, what it means to make a difference.”

When her father passed away, Krista wondered if she and the family could keep Team Kass going. Instead of giving up, she drew upon the strength and perseverance she had learned from her father and championed on. She remembered one of his frequent sayings: “When the doors no longer open, try the windows.”

The family decided to expand the Foundation’s mission and purpose, and they renamed it the **Paternostro Family Foundation** in 2015. From their grief sprang new directions for the Foundation. Honoring them together in this way made a beautiful tribute to a beloved father and daughter, Thomas and Kass. As the organization grew in outreach within the community, the name changed once more in 2019 to the **Paternostro Cancer Foundation**.

With well-earned pride, Krista extolls the wonderful programs that the Foundation provides to cancer patients and their families. When first formed, the Team Kass Foundation focused primarily on supporting mothers with young children in honor of Kass’ fight. It evolved over the years to meet even more needs of cancer patients in the community. When the American Cancer Society was forced to reduce its services and eventually close its local office, the Foundation took the initiative to assist both patients currently undergoing treatment and those who have completed treatment.

When COVID-19 hit, the Foundation was there with accelerated support for financial assistance. “Our trusted

relationship with the [UPMC Hillman] Cancer Center fosters honest conversations regarding patient needs, and as needs change, we try to find a way to fill that gap,” Krista says.

“I know that we all suffer loss in this life. I have always been a believer that everyone has a story. For me, losing Kass followed by the unexpected loss of our dad truly changed who I am and the direction and shape of my life,” says Krista. “Kass’ beautiful life inspired me to do this work. Our dad’s life was a powerful example of service and excellence that showed me how to be successful.”

In her day job, Krista is the CEO of the Society of Dermatology Physician Assistants based in Alexandria, Va. As busy as she is, she still makes time to helm the Foundation, which is completely volunteer-operated. It is a lot of work but deeply rewarding. Community support for their four programs has been heartwarming. The cards and letters received from the families they have helped over the years keep Krista and her team committed and energized. Connecting meaningfully with so many people during their own unique cancer journeys never fails to inspire Krista. “Cancer is how we met, but love and mutual understanding are how and why we’re forever bonded.”

Susquehanna Health Foundation is beyond grateful to the Paternostro Cancer Foundation for its donations and support of our patients. The Paternostro Cancer Foundation’s partnership with UPMC Hillman Cancer Center in Williamsport has left a lasting impact on the lives of so many patients and their families.

Paternostro Cancer Foundation Programs

Harnessing Hope Bags: Since 2014, the Foundation has been delivering cancer care bags to newly diagnosed patients at the UPMC Hillman Cancer Center in Williamsport. The idea for this program came from Krista’s mother, who observed that Kass liked to have certain things with her when she went to treatments, particularly chemotherapy. The program has distributed more than 1,000 bags since its inception.

Essence of You: In 2021, the Paternostro Cancer Foundation partnered with Susquehanna Health Foundation to provide health and wellness sessions six times a year for patients receiving cancer care at UPMC Hillman Cancer Center in Williamsport. What began as a Zoom program during COVID-19 has evolved into impactful in-person sessions.

K-2 Head Covers: Since 2019, the Foundation has partnered with Arrow & Thread Handmade Designs to provide two free custom-made head covers for cancer patients. These garments mean so much to patients experiencing hair loss as a result of their cancer treatment, particularly women.

Utility Assistance: Since 2015, the Paternostro Cancer Foundation has made direct payments to utility companies on behalf of local families in need of financial assistance. The patient navigator at UPMC Hillman Cancer Center in Williamsport connects patients who qualify for the program with the Foundation. To date, this program has provided more than \$94,000 in direct support to more than 425 local families.

KEYSTONE SOCIETY

continued from page 29

\$500-\$999

Thomas W. Dempsey

Michelle M. Deuel

Stephanie T. Deviney

Candy and Steve Dewar

Linda Dibble

Tawyana Dinsmore

Ronald and Beatrice Dreese

Jim and Terry Dunlap

Molly J. Durland

Charles and Erin Edmonds

Edward Jones – Tom Breneisen

Sharon L. Emick

Brian M. Engel

Lori Englert

Alec and Maggie Fantaskey

Robin and David Fink

Fischer Insurance Agency

Julie E. Foresman

Susan M. Forney

Clifford M. Frost

Howard L. Fulmer Jr.

Tom and Linda Gamble

Ryan Gardner and Erica Trimble

James and Lorraine Gates

Lynel P. Gaunt

Sarah Gensel

Dr. Davie Jane Gilmour

George and Patricia Girio

June E. Grant

Brenda M. Hagedorn

Katherine Hart

Stephanie Heck

Harry Hefty

Darlene Hepler

Becky Hess

High Company LLC

Highland Photography Studio

Kathleen C. Hill

Janet Hillyard

Amanda L. Hitchcock

Taren Hornberger

Billie Jo Houtz

*Rob and Barb Hughes

Dr. Victoria and Jason Hurwitz

The Huskin Family

J&K Venter Family Giving Fund

Miriam L. Jackson

Margaret L. Johnson

Jones Financial Group LLC

Junior League of Williamsport, Inc.

Betty M. Karasek

Alexander J. Karney

Caron Kenyon

Kimberley King

Dr. Quinn and Rachel Kirk

Doug and Loni Kline

Jim and Chris Kline, Bob and Shirl Kase,
& Ron and Shirley Kase

Jason G. Kling

Kurt and Karen Kling, John and Amy
Breon, & Don and Joyce Breon

Geri Kono

Judith A. Krezmer

Heather C. Lanahan

Kenneth H. Landis and Ellen C.

Landis

Jordin R. Langin

Becky Levi

Mr. and Mrs. Bill Lewis & Mr. and Mrs.
Patrick Quick

Sharon T. Lindauer

Sarah "Sally" Lott

Frank and Deanna Lupacchino

Katlyn M. Lutchko

M & S Conversion Co., Inc.

Lynn R. Mader

Darrin and Sue Mahaffey

Rachel Makley

Darlene M. Malischewski

Lucas C. Mariano

Dorothy B. Martin

The Marty Family

Scott and Carol Masteller

*Vincent J. and Susan E. Matteo

Butch and Sue McCusker

Bernie and Barbara McFadden

Constance McFadden

Jerry and Nancy McHenry

Renee K. McNutt

Brandy K. Melko

Jenifer L. Miller

Valerie Ann Miller

Jake, Ivana, Luka, and Iva Mincemoyer

Clyde J. Mitstifer

Laurel M. Montgomery

Timm and Kristen Moyer

James and Debra Muffly

Valeri A. Mull

Joseph T. Naimoli

Nicole P. Nardi

Donald and Diane Nardone

Newberry Independent Club

Betty H. Niles

Ruth M. Nuss

The O'Briens

PALCO Federal Credit Union

Christian F. Paredes

April Parker

Paternostro Cancer Foundation

Kala and Jim Paul

Diane D. Pelesh

Frank G. Pellegrino

Brenda Peterman

Joyce Y. Peterson

The PGR (Papillion Girls)

Michael C. Philbin

Picture Rocks Lions Club

Brady Prouty

Tammy D. Pulsifer

Brenda L. and Barry K. Rake

Andrea N. Reed

Walter L. Reese

Joseph L. Reighard

Republican League, Inc.

Resounding Cymbals Performing Arts

Betty B. Rhone

Gene C. Roberts

Robert and Susan Ross

Scott Rossell

Dorothy Saenger

Saint John's – Newberry United
Methodist Church

Megan E. Saunders

Charles and Helen Schwarz

Laraine L. Shannon

Emily Shelley

Alexis L. Short

Silver Hills Lions Foundation

Family of Judith A. Simon

Laurie Smead

Thomas L. Solock

Elizabeth A. Stabley

Bob and Heidi Stopper

Suzanne and David Stopper

Robert and Barbara Stoudt

Tanglewood Camping

KEYSTONE SOCIETY

Cheryl Tate
 Kristy M. Teisher
 Peggy A. Thompson
 Valerie and Joshua Trego
 Trojan Tube Sales and Fabrications, Inc.
 Charity R. Trump
 UPMC Environmental Services Family
Veterans of Foreign Wars Post 8730
 Benjamin M. Walker
 Jerry and Joy Walls
 We Are Women Helping Others
 Webb Weekly
 Tammy E. Weber
 Rick and Cindy Welshans
 Jackie and Arne Werts
 Linda M. West
 Max L. Whipple, Ronnie Cremonini, and
 Family
 Betty J. Wilber
Karen Willar
 Williamsport Family Medicine
 Residency Staff
 Todd and Stacy Willits & Family
 James A. Wilson
 Anita Wingle
 Steve and Jill Wirth
 Sean Wither
 Gail L. Wood
 Jennifer Worthington
 Sherry Wyble
 William and Nancy Yauneridge
Kathy Zakarian

\$250-\$499

Anonymous
 Dawn Albright
 Taanasa L. Alfred
All Excavating & Paving
 Dr. Natasha R. Alligood-Percoco
Dan and Heather Allison
 Melinda L. Anderson
 Paul M. Anderson
 Jack Archambault
 Karen A. Armson
 Arnot Sportsmen Association, Inc.
 The Art Partnership, Inc.
 Brenda Aunkst
 Terry L. Austin
 Brian and Victoria Bair

Erin R. Bannon
 Michael Philip Barclay and Laurie
 Crockett Barclay
 Samantha Barner
 Travis Baylor
 Talia Beatty
 John Q. Beauge
 Gregory L. Beck
 Ann S. Beitz
 Laurie Bell
Kyle Benson
 Dusti Berninger
 Bethel Linden Presbyterian Church
 Amy Bickhart
 Alice C. Bizzak
 Kimberly Black
 Miranda R. Black
 Roxanne Blazina
 Ken and Kitty Blessing
 Michelle Bohlin
 Wendy A. Bonus
 Bostley's Pre-School Learning Centers,
 Inc.
 Lee and Gregory Bower
 Nicole Boyer
 Dr. Jenna A. Brown
 Shelly L. Brown
 Roger and Susan Bunn
 Natalie A. Buss
 Roxanne L. Buss
Ronald J. Butler
 Brian K. Buttorff
 Caitlin Cahalan
 Heather E. Carnahan
 Mary F. Cassidy
 Beth A. Caviston
Barry and Rochelle Clark
 Candy Clark
 David J. Cochrane
 Ernest and Brenda Coder
 Amy M. Collins
 Megan E. Colvin
***Coolidge Hollow United Methodist
 Church***
 Kelly J. Cox
 Erin A. Cramer
 Marisa L. Croteau
 Spencer G. Cryder
 Jeffrey Cundiff

Shirley A. Cunningham
 Debra L. Damaska
 Ashley Davis
 Joyce E. Davis
 Mark and Annette Davis
 Mike and Courtney Davis
 *Donna L. Decker
 Dr. Joseph and Mrs. Kristen DeMay
 Jeri Demel
 Michael Desiderio, DO, and Darcie
 Desiderio, DNP, CRNP
 Thomas and Susan Dincher
James and Susan Dinsmore
 Ann M. Doane
 Boneita A. Dodge
 Chris and Rachel Domarew
 Donald E. Schick Elementary School
 Faculty and Staff
 Richard Dowell, PhD
 Jennifer Dremel Majetsky
 Dashanka Drummond
 Susan and Charles Duchman
 Dena K. Dunlap
 Dorian Dunn
 Rebekah L. Dunning
 Kalee L. Dupert
 George and Elizabeth Dy
 Virginia Eaton
 Kelly J. Eck
 Samantha M. Emick
 Pamela R. Erb
 Christopher D. Erdman
Douglas A. Erdman
Kaylin Essick
 Eugene Grafius American Legion
 Post 104
 Fairlawn Community Church
 Curtis and Stephanie Fay
 Jeffrey D. Feerrar
 Leslie Fetzner
 Craig and Sheila Fields
 Brian and Francesca Fischer
 David and Jan Fisher
 Terri A. Flook
 Jessie M. Fogelman
 Katelyn L. Fowler
 Megan L. Fox
 Peg Frock
 Fulton Bank

KEYSTONE SOCIETY

Barbara and Don Gfroerer
 Brianne M. Gillmen
 Susan and Terry Girdon
 Cindy Gitchell
 Michael D. Glass Jr.
 Glenn O. Hawbaker, Inc.

Dale Glover
 Matthew R. Godfrey
Keith and Amy Goehring

Jennifer A. Gordner
 Gary J. Gower

Keith and Sylvia Graver
 Rickie and Michael Gross
 Devan R. Guinter

Aimee D. Haag
 Jessie Hamilton
 Elijah L. Hanna, PA-C
 Donald and Kathy Harris
 Steve and Phoebe Hauptert
 Dr. and Mrs. Steven Heffner
 Sara Hencel
 Samantha Henry

Mike and Diane Herger
 Theresa R. Hershberger
David and Janie M. Hilfiger

Jim and Crystal Hill
 Lucinda Hill
 Renee and Johnny Hinds
 Edwin Hoffman
 Sheila Holleran
 Sherri L. Holtzman
 Harry D. Hovenstine
 Kyrstin Hubbard
 Valerie Huck
 Ariel Huff
 Karen L. Huffman
 Correne Hufnagle
 Michael and Jodi Huling
 IMPLICIT Network Leadership and
 Coordinators
 Deborah L. Jackson
 Dennis and Patti Jackson-Gehris
 Jersey Shore Football Booster Club
 Anthony Von Johnson
 Jamie and Stephanie Johnson
 Taylor V. Jordan
 Sherri Kadryna
 Chelsea Kahley
 Samantha L. Kalacinski

Kayla Keen
 Raymond E. Kehr Jr.
 Sarah J. Keiser
Margaret C. Kelly
 Jeff Kemmler
 Karen E. Kemmler
 Daniel and Laurita King
 Robin King
 Jacqueline L. Kinney
 Dr. and Mrs. Kevin W. Kist Jr.

Kitchen Repose
Kiwanis Club of Muncy Area
 Kiwanis Club of Williamsport
 Kathryn Kleckner

Oscar W. Knade Jr., EdD
 Brenda Knarr
 Alicia C. Knittle
 Donna J. Knouse
 Dr. and Mrs. Aaron J. Kolb
 Kaitlyn Kolodzieski
 Jeff and Ashley Krause
 Heather L. Kreger
 Gerald and Lianne Kriner
 Markell and John Kunigus
 Ashley Kuntz
 Jo Anne LaRocque
 Mr. and Mrs. C. Frederick Lavancher
 Andrea J. Liebersohn
 Kelly S. Lieblein
 Dawn Lipinski
 Stacy A. Little
 Alexa Llewellyn, PA-C

Herman Logue
 Kristen and Adam Lorson
 Loyal Order of the Moose Lodge No. 145
 Loyalsock Township High School
 Varsity Cheerleaders
 Melissa Luhrman
 Pamela J. Lundy
 Suzanne Maggiore and Bob Cooper
 Meredith T. Manchester
 Kimberly and David Manning
 Joe and Maryann Maresco
 Leah Marmara
 Angelo Martin
 Matthew R. Martin
 Lawrence Mase
 Dr. William C. and Beverly H. McCauley
 Patti J. McClelland

Jay H. McCormick
 Jennifer P. McCormick
 Connie McCullough
 Linda E. McKinley
 John and Susan McLaughlin
 Jim Bowes and Jennifer McLean
 Ariana McMichael
 Laura McNassor
 Shaun M. McQuay
 Dr. Matthew J. Meeker
 Devon Mendler
 Glenda R. Merkel
 James and Anne Meyer
 Deborah K. Miklavcic
 Carina Miller
 Gregory J. Miller
 Helen E. Miller
 Jessica and Bryan Miller
 Amanda Mills
 Elizabeth R. Minor
 Theresa E. Moff
 Loretta A. Moffatt
 Staci Mondell
 John Morris
 Michelle L. Mosteller
 Stephanie L. Mostowy
 Muncy Bank & Trust Company
 Employees
 Muncy Youth Football Association
Todd and Katie Musheno
 Larry Nevel
 Anda M. Nichols
 Audra Nierle
Judy A. Niklaus
 Lee T. Noviello
 Candace J. O'Connor
 Dr. Stuart and Judy Olinsky
 Dr. Mark and Mrs. Deborah Osevala
 Sarah J. Packard
Dan and Julia Pagana
 Denise Paras
 Stephanie Paulhamus
 Timothy and Greta Perry
 Amy E. Persun
 Dr. Luan and Bethany Pham
 Mrs. Jonathon G. Phillips
 Charles and Diane Plankenhorn
 Anita L. Ploetz
 Michelle M. Quigel

KEYSTONE SOCIETY

Charlotte G. Ratke
 Lauren A. Rauch
 Michael and Nicole Reed
 Aimee Reichenbach
 Lucia and Kris Reimann
 Lisa Reynolds
 Rebecca E. Rhone, CRNP
 Susan L. Rider
 Debra Risley
 Rock L. Butler Middle School Girls
 Basketball Team
 June D. Rudy
 Rebecca Russell
 Tammy S. Ryder
 Larry and Nancy Sanders
 Susan Sarginger
 Malinda Sawyer
 Edward E. Schechterly
 Charles and Marlene Schmoke
 Ryann L. Schultz
 James and Linda Scott
 Katherine and Thomas Scranton
 Sherri Sechrist
 Rich and Judy Shaffer
 Laraine L. Shannon
Diane M. Shawley
 Emily M. Sherman
 D. Roger and Nancy M. Shuck
 Aileen G. Siarkowski
 Lorena A. Sikorskas
 Donald and Andralee Sinsabaugh
 Vanessa Slaughter
 Cassidy Sloan
 Jim Slotterback
 Jennifer Small
 William B. Smeal
 Allison Smith
 Michael and Brenda Smith
 Shelley K. Smith
 John Smoll
 Michele L. Snyder
 Jack Spotts
 Misty L. Spotts
 Donna Stackhouse
 Lynnda H. Steimling
 Ashley M. Stensland
 Arlene E. Stephens
 Susan L. Sticklin
 David and Rita Strickler

Kimberly Stroble
 Barbara Strobe
 Erma F. Stump
 Target Williamsport – #2437
 Niccole C. Thomas
 Anna Thompson
 Newell I. Thompson III
 Brooke M. Tillotson
 Jessica Tote
 Brenda L. Treese
 Trinity United Methodist Church
***Trinity United Methodist Church –
 Pennsdale***
 Jeanetta A. Ulmer
 Jodi VanDergrift
 Dr. Jeffrey N. Verzella
 Renee A. VonStein
 Tasha Wadsworth
 Marie Wagner, LMT
 Tamara Wagner
 Tyler and Emily Wagner
 Ashley Walker
 Mark and Kelly Watson
 Michele L. Watson
 Duane and Jan Weaver
 Heidi Nyman Weeder
Wegmans
***Wellsboro Equipment – Chris and
 Lisa Bull***
 Jennifer L. Wesneski, RN
 Crystal M. Whitaker
 Martha Williams
 Rhonda Williams
 Heather M. Williamson
 Tarah Williamson
 Williamsport Firefighters #736
 Valerie J. Wohlfert-White
 Joseph F. Wood
 Marvin and Lois Wurster
 Dr. and Mrs. William Yacovissi
 Albert F. Young Trust
 Alicia Young
 Heather A. Young
 Randy and Christine Zangara
 Jessica Zielecki



36

Ladies Night Out with Patti

Last November, the Foundation hosted an event for female major donors to meet UPMC in North Central Pa. president **Patti Jackson-Gehris** and celebrate their generosity together. To kick off the holiday season, women decorated a fresh wreath to take home, designed by local florist **Sharon Faust**. More than 100 ladies joined the Foundation team at Herman & Luther's, whose owners graciously donated the venue to make the night possible.

The Foundation team looks forward to hosting an event again this fall!



PARTICIPATING
DEALERSHIPS



Chrysler Jeep Dodge Ram
vancampenmotors.com





MEDIA SPONSORS



CONTRIBUTING
SPONSORS



DRIVE FOR A CAUSE



Each October, car dealerships throughout north central Pennsylvania team up with Susquehanna Health Foundation for Drive for a Cause. Participating dealerships donate \$25 to UPMC's Kathryn Candor Lundy Breast Health Center in Williamsport for every new or used car sold.

The sixth annual event in 2023 raised \$14,375 to support the fight against breast cancer in our communities. Since the start, Drive for a Cause has raised more than \$107,000 for breast health services at UPMC in North Central Pa. This event also serves as a reminder for women to have their annual screenings — early detection saves lives.

"Drive for a Cause gives local women access to life-changing breast health services," says **Sherry Watts**, president, Susquehanna Health Foundation. "We are grateful for the dealerships and donors who ensure women receive the specialized care they need to detect and fight breast cancer, right here, close to home."



YOUR CONTRIBUTIONS AT WORK:

Trauma Bay Video Recording Technology Improves Health Outcomes

Learning from Video Recordings to Help Save Lives

“Let’s go to the videotape,” is a popular television sportscaster refrain that took on new meaning for the Trauma Services team at UPMC Williamsport in January of this year. That’s because of a video recording system made possible through a donation from the **William P. and Lorraine Manos Foundation**. This technology will enable health care teams to evaluate what happens in the emergency room trauma bays after resuscitations occur, allowing them to make critical improvements to processes and procedures. This will lead to quality initiatives that will foster better patient outcomes.

This video technology is an invaluable educational opportunity for trauma teams, who are rarely afforded a chance to carefully observe the overall process in real-time while they are treating a patient. “Trauma is unpredictable and chaotic in the moment that we are treating,” says **Ronen Elefant, MD, MBA, FACS**, medical director, Trauma Services, and chief,

Acute Care, UPMC in North Central Pa. “With the surveillance camera system, we get a chance to go back and see what happened during those intense moments. We can get a bird’s-eye view of how things unfolded and learn so many valuable things.” Evaluating actual patient resuscitations after an event allows Dr. Elefant and his team to promote:

- High-quality care
- Educational opportunities
- Critical thinking skills
- Adherence to practice management guidelines and trauma protocols
- Updates to protocols and guidelines based on evidence-based trauma care

All this will facilitate continuous performance improvements that will benefit patients and their families in the relatively new trauma center of UPMC Williamsport.

Bringing Trauma Video Surveillance Technology to UPMC Williamsport

UPMC Williamsport initiated the process to become a designated Trauma Center and earned Level II Trauma Center accreditation from the Pennsylvania Trauma Systems Foundation in September 2021. In its short history, patient volume has increased by more than 32%, serving more than 5,200 patients. Responding to a real need in the region, Level II designation signifies that the hospital’s standards for timely and quality trauma care are among the highest in the United States.

The Trauma Center serves 12 counties in north central Pennsylvania, which span 2,500 square miles. This degree of trauma care is a vital resource to have in the region, with the next closest trauma center located 45 minutes away from Williamsport, in Danville.

Dr. Elefant was a part of the rigorous process to bring this Level II designation to UPMC Williamsport, and he is very pleased that the Trauma Center was gifted the surveillance video system. “This equipment benefits the whole medical system here. Every unit and department stands to gain from the metrics we are able to collect,” he says. “Very few trauma centers have this advanced technology, and we are lucky to have community donors appreciate its importance.”

Every Second Counts

When in the midst of a chaotic, high-paced resuscitation, trauma team members work at incredible speeds with well-choreographed intensity. A split second taken to look around and observe the details can impede their work to save lives. But remembering all those details afterward might not be easy. The video system, activated upon the patient’s arrival, allows the trauma service and emergency room staff a second chance to audit and assess processes and mechanisms after the fact.

The multidisciplinary team of experts available around the clock is prepared for the unexpected, and every role counts. Being able to go through the play-by-play of a resuscitation to determine what

is working well (and what is not) weighs the scale toward improved outcomes, according to **Krysta Wagner, MBA**, director, Operations for Emergency Services, Trauma, and Acute Care, UPMC in North Central Pa.

How It Works

Williamsport is just the third UPMC trauma center to have a trauma video system installed, with the first two being Children's Hospital of Pittsburgh and UPMC Mercy, also in Pittsburgh. Each trauma bay uses two live-capture cameras and speakers to record resuscitations, says Krysta. After a resuscitation, only those with surveillance privileges review the footage, looking for adherence to protocols, evidence-based practices, and opportunities to improve assignments and safety. They are looking for things that they can adjust, add, or otherwise improve moving forward, raising questions such as:

- Was the workup of the patient done in an appropriate manner?
- Should any additional interventions have been done prior to leaving the trauma bay?
- Was any unnecessary time spent in the trauma bay?

Why It Works

Surveillance video auditing has shown that trauma centers are able to manage resources appropriately, learn, and educate step-by-step. The technology can also help reduce the time taken:

- For resuscitation overall
- To get a patient a CT scan
- To get a patient into an operating room
- To get a patient to the point of emergency room discharge

Reducing the time taken for these types of procedures without diminishing the level of care helps improve survival rates, particularly for the most severely injured patients. This is true both from within and from outside of a dedicated trauma center, says Dr. Elefant.

Trauma team performance can be enhanced through the auditing and

assessment of video. "To be clear, this is not a tool to grade individual performance or for any kind of punitive purposes," says Dr. Elefant. "To the contrary, the video system is used to help improve how we support our team to ensure the best possible patient outcomes and consistent processes." Leadership skills are honed through understanding all the facets of what occurs in the moment of a resuscitation. "Being able to observe technical and nontechnical skills has been shown to be particularly important," Dr. Elefant notes.

According to Krysta, current evidence suggests that video recording of trauma resuscitations has great merit with respect to the education of health care providers, clinical research, and quality improvement. "This video recording tool offers a unique environment for the future education of trauma team staff," she notes. The system will allow team members within Emergency and Trauma Services to promote high-quality care, education, and critical thinking skills. Additionally, it will positively impact future practice management guidelines and trauma protocols, promoting evidence-based best practices in the treatment of traumatically injured patients.

Before becoming a Level II Trauma Center, about 40% of patients had to transfer to another health care facility to get the care they needed, says Krysta. "Today, transfers are infrequent because UPMC has expanded to a tertiary center where patients can obtain the care they need close to home." The video recording system has a far-reaching impact on those specialties that support the Level II Trauma Center as well, providing data to support improved handoffs and preparedness.

Always Confidential and Private

Dr. Elefant emphasizes that the video recordings are only reviewed by those with surveillance privileges and are not used for any type of employee evaluations. Neither are they available to anyone outside of the reviewers. The video is not available for educational courses, not for staff or patients, not for insurance

companies or administrators, and not for legal professionals. "We take privacy, confidentiality, and HIPAA laws very seriously, even within our own system," says Krysta. "When the review is done, the videos are erased."

Krysta says that the video surveillance equipment was a vision of the Trauma Center that the Foundation championed, connecting them with generous donors who understood the needs of this type of emergency care.

"The Foundation was a matchmaker, connecting our trauma center with donors whose support resonates with their values or personal experiences," says Krysta. "We are going to save more lives, improve more lives, from what we learn from the video recording program. It's rewarding."

What Is Trauma Resuscitation?

When patients come to the trauma center, they are experiencing an extreme health emergency. Trauma resuscitation is the act of correcting the physiological dysfunction a patient experiences through some form of trauma. Resuscitation is an essential function in emergency departments, intensive care units, and trauma surgery.

Common incidents that lead to trauma resuscitations in the UPMC Williamsport Trauma Center include motor vehicle accidents, falls, and blunt-force injuries, according to Dr. Elefant and Krysta.

Because trauma resuscitations are by nature resource-intensive and time-pressured occurrences, medical institutions can benefit greatly from video recording systems that allow them to analyze, collect data, and improve how they treat patients in the critical moments of trauma treatment.

LEGACY SOCIETY

The Legacy Society recognizes those who made a planned or estate gift to Susquehanna Health Foundation. The “past” designation distinguishes our members who have passed away but whose estate or planned gifts to the Foundation reflect the lasting legacy they left to help others.

Current Members

Susan H. Beery
 Steven and Maryjane Brown
 Carol M. Cacchione
 Rachal Diane Clark
 Mr. and Mrs. Donald R. Creamer
 Robert P. and Linda H. Crockett
 Ron and Jeanne DeFeo
 John and *Janet Dougherty
 Dena Kay and Lee Richard Dunlap Jr.
 Jena and Jason Eggerton
Mitchell T. and Laura Marie Evans
 Chaplain Dave and Carol Fishel
 Timothy M. and Mary C. Gage
 Derek and Lindsay Garner
 David Lee Gemberling
 Dr. Davie Jane Gilmour
Dr. Barbara Heere and *Dr. Bernard Butkiewicz
 Mark A. Huffman
 *Clarence and Lillian Iceman
 Steve and Mary Ann Johnson
 Rosalie F. Kaleda
 Mr. and Mrs. Michael D. Karstetter
 Raymond E. Kehrer Jr.
In Memory of Hilda and Raymond Kehrer Sr.
 Ruth and *Ben Keller
 Mr. and *Mrs. George Koons
 Dr. Bonelyn Kyofski
 Nancy J. Lady
In Memory of Andrew Lady
 Christy and David Lassiter
 Dorie LeVan
 Stephen C., John W. and John C. Lundy Fund
 E. LaRue Lunt
 Dr. and Mrs. George A. Manchester
 Cheryl Marceau and Dr. Michael Marceau
 Charlotte E. Maxwell
 Edward and Sherry McCabe
 *Mr. and Mrs. Peyton D. McDonald
 Deborah K. Miklavcic
 Betty H. Niles
 Dr. Luan and Bethany Pham
 *Birch and Annmarie Phillips

Dr. Robert and the Reverend Christine Purcell
 Brenda L. and Barry K. Rake
 Patricia J. Rambo
 Ben and Ann Riles
 Donna E. Sayah
 Mr. and Mrs. Michael D. Scherneck
James and Linda Scott
 Jean Soars
 Dave Steinbacher
In Memory of Karen E. Steinbacher
 Wade and Ruth Strong
 Bill and Kim Van Campen
 Mr. and Mrs. Richard A. Vanderlin
 Matthew G. Wech
 Thelma B. White
 Dr. and *Mrs. Chan Yoon
John and Lori Zeigler
 Marie B. Zurinsky

Past Members

Ruth D. Adams Estate
 Claire J. Anderson Estate
 Ruth A. Anstadt Estate
 John and Eva Mae Archer
 Ruth S. Askey Estate
 Howard R. Baldwin Jr. Estate
 Estelle S. Bartlett Estate
 Dorothy M. Bartlow Estate
 Kathryn R. Biggar Estate
 Gertrude M. Blatchley Estate
 Kenneth and Lulu Blessing Trust
 Diane Bookmiller
 Virginia M. Bower Estate
 Margaret R. Brown Estate
 Helen L. Bruner Estate
 Anne H. Bullock Estate
 Richard K. Burrows
 Helen Callaghan Estate
 Adelina Caporaletti
 Rosemary C. Carey Trust
 Palma Colesanti Estate
 Charles John Colocino Jr. Estate
 William B. and Mary M. Cook Estate
 Alice and Charles Corbett
 Anne E. Cranmer Estate
 Ralph R. Cranmer Estate
 E. Ruth Crist Estate

A. Virginia Dannelley Estate
 William H. Jackson Dawson Estate
 Austin Deck Estate
 Doris and Fred Diehl Estate
 Mary G. Dore Estate
 Richard M. Dore Estate
 Frances E. Dorman Estate
 James W. Dow Estate
 William J. Dunlap Sr. Estate
 Walter P. Eilers Sr. Estate
 Kathleen L. Enigk Estate
 Aurele B. Ewing Trust
 Jo-Anne Fawcett Estate
 Katherine M. Fetter Estate
 Elizabeth K. Frederick Estate
In Memory of William Frederick
 G. Alan and Priscilla D. Frey
 Sarah J. Fry Estate
 Gwen Frye Estate
 Leonard F. Gajewski Estate
 Lester Gehr Estate
 LaVera G. Gehron Estate
 George W. and Lillian B. German Testamentary Trust
 Louise Goodman
 Peter J. Goodwin
 Amelia F. Grieco Estate
 Charles R. Gross Estate
 Mary Hanner Estate
 Catharine A. Harrison Trust
 Ralph and Mary Hart Endowment Fund
 David A. Harvey Estate
 Christine H. Himes Estate
 K. Alan Himes Estate
 Catharine Hollenbeck Estate
 Ida A. Hoshauer Estate
 Joe and Carolyn Hume Estate
 Charles William Humphrey Estate
 B.G. Johnson Estate
 Rosetta C. Keefer Estate
 Esther Kehler Estate
 Leah M. Kile Estate
 Matthew Kissell Estate
 Mary E. Krise Estate
 Sudie R. Ludwig Estate
 Elizabeth P. Lyon Estate
 Joseph N. Lytle Estate

LEGACY SOCIETY

Robert B. and Virginia W. MacIndoe Trust

Esther Malleson Estate

Thomas J. Malloy Estate

W. Robert Maust Estate

Marguerite Mayer Estate

Lona J. McConnell Estate

Mrs. Peter J. McGovern

Janet I. McQuillen Estate

Kenneth Meier Estate

Mary G. Mosser Estate

Wilhelmina J. Myers Estate

Donald A. Nyce Estate

Ruth E. Ohnmeiss Estate

Ted and Janet Owlett Estate

Theresa M. Paternostro Estate

Larry Allen Persun Estate

William Pickelner Estate

Margaret A. Probst Estate

Dr. and Mrs. Paul B. Reis

In Memory of Al J. Smith

Robert K. Rewalt Estate

Paul L. Ridall Estate

Thomas J. Rider Trust

Lulu B. Roat Estate

Berta Robbins Estate

Beatrice W. Royston Estate

Walter and Marian Schell

Joy M. Shaner Estate

Rebecca E. Sherman Estate

Sara J. "Sally" Short Estate

Emily W. Simpson Estate

Henry C. Sitler Estate

Josephine Smith Estate

Sidney A. Smith Estate

John G. and Mabel M. Snowden Memorial Fund

Louella B. Snyder Estate

Marvin and Jean Staiman

Anna D. Stapleton Estate

Marion Stopper Estate

Ralph B. Strawbridge Estate

In Memory of John W. and Sarah M. Strawbridge and Enjar and Clara P. Norman

Luther L. Stroup Estate

Gertrude Strunk Estate

Barbara W. Taber

W. Wendle Taggart

Russell E. Tingue Trust and Emogene L. Tingue Estate

Argeno and Eleanor Vannucci Estate

Ross Vickers Estate

Luigi Vittorio Estate

Mary C. Vogel Estate

Raymond F. Vogel Estate

Jane Voneida Estate

E. Louise "Petie" Waltman Estate

Dwight and Eunice Waltz Estate

Charles G. Webb Trust

Leonard G. Weber Estate

Weisel Family Trust

Charles N. Welshans Estate

Eugene Welteroth Estate

Helen Wilkins Estate

Beatrice I. Winters Estate

Marion Calvert Wright Estate

Albert F. Young Trust

Mary Louise Zimmerman Estate

Donor-Advised Funds

Philanthropy, vital for societal impact, has been revolutionized by donor-advised funds (DAFs), making giving strategic and accessible. DAFs, the fastest-growing charitable vehicle in the United States, boast more than 1.9 million accounts with assets exceeding \$228.89 billion. [1]

Managed by third parties, DAFs allow donors to contribute assets, gain immediate tax benefits, and recommend grants over time, simplifying philanthropy and enhancing strategic planning. Key benefits include centralized giving, immediate tax deductions, potential investment growth, personalized grant timing, privacy options, and fostering family philanthropy.

Ideal DAF donors are philanthropically minded, financially stable, interested in legacy planning, and looking to optimize tax advantages.

In conclusion, DAFs offer a strategic, flexible, and efficient means for impactful giving, encouraging engagement with experienced advisors for maximum benefit.

The information above is for educational purposes only. Please consult a qualified tax professional prior to implementing any of the strategies discussed.

To see if DAFs are right for you, or for more information, scan the QR code or visit www.SusquehannaHealthFoundation.org/DAF



Andrew C. Harris, CPWA®, CEPA®
Planned Gifts Committee

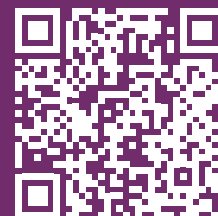

[1] <https://www.nptrust.org/philanthropic-resources/philanthropist/highlights-from-the-2023-daf-report/>

FRIENDS OF UPMC IN NORTH CENTRAL PA.

Includes all contributions not listed in other giving levels.

Includes gifts made from **July 1 – December 31, 2023.**

Anonymous	David and Marjorie Cahill	Dwell Orphan Care	Mary Helminiak
Vincent A. Acre	Stephanie T. Calder	Craig and Brenda Eccher	Matthew and Heather Henry
Ana D Photography	Terrie Campana	Nancy and Kenneth Eck	Meghan Hepler
Victoria G. Anderton	Mike Campbell	John Egli	Henry and Cally Herman
Dick and Alice Arthur	Ronald A. Campbell, MD	Delores K. Eiswerth	Tim Hersberger
Esther Aunkst	Robert and L. Denise Cardillo	John J. Engel Jr.	H. Jerry and Judith Heverly
Lawrence Ayers	Louis and Brandy Centolanza	Jon and Suzanne Engel	Amy Himelwright
Arlene M. Bachman	Kathleen R. Chandler	Douglas A. Erdman	Peggy Hinaman
Kathy Rennells Baker	Bob and Marsha Chesko	The Eshelman Family	George and Renee Hite
Matt and Brenda Baker	Children's Blankets of Love	Kaylin Essick	Mary Ellen Hoar
Bald Eagle United Presbyterian	Nancy B. Chiquete	Beverly W. Evans	Margery E. Hoffman
Church Prayer Shawl Ministry	Dr. and Mrs. Edward Cias Jr.	Expectations Women's Center	Michelle Holmes
Roberta M. Baldwin	Sharlene M. Clapper	Linda S. Farrer	Hal and Karen Hoose
Vince and Diane Bardsley	Tom Clemente and Family	Fast Freddy's Plumbing, Heating, & Air Conditioning	Ken and Debbie Hoover
Sharon Fox Barnard	Bud and Deb Clementoni	Curtis and Stephanie Fay	Robert and Mary Ann Hoover
Barbara H. Barrett	Michael H. Collins	Frank and Suzanne Fedele	Josenna Horn
Henry and Betty Bartlett & Family	Cindy and Benjamin Cominskie	Ronald S. Ferguson	Alane R. Horton
Louis M. and Emily S. Bassler	Robert Compton Jr.	Wendy and Jeffrey Fetzner	Robert L. Houseknecht Jr.
Mr. and Mrs. D.W. Bechtel	Edith Condict	Kay W. Fice	Stephen and Martha Huddy
Amos K. Beiler	George E. and Ruth L. Cook	Elma Finelli Family	Stephen and Janet Hudson
The Eric Beiter Family	Marshall and Tricia Corbin	Raymond and Linda Fischer	Humble Bumble Project
Paul H. Beiter	Susan R. Cortright	Robert and Cynthia Fitzgerald	Ken Hunter
Victoria T. Bellott	Anne E. Cranmer Estate	Gloria D. Foye	Nancy Ikeler
Cassandra Bennett	Susanne Cress	Lana France	Dennis and Patti Jackson-Gehris
George and Patricia Bergmaier	Oliver and Kimberly Crisp	Karl and Elizabeth Frantz	Edwin Jacobson
Bethel United Methodist Church	Ronald and Cathie Cross	Tom and Brenda Freeman	Steve and Mary Ann Johnson
Sewing Circle	Ruthanne Crotty	Friday Night Group at Divine Providence Hospital	Joerd and Kim Kaufman
Larry and Barbara Biddison	Michael and Marsha Cunningham	Joann Fritz	Christina L. Keller
Donna J. Biddle	Brett L. and Tina L. Dalrymple	Theresa A. Furman	Seth and Susan Keller
Linda L. Bigger	Bruce Davis	Terry and Mary Kay Gamble	Bill and Ginny Kieser
John N. and Janice M. Biscoe	Cindy and Terry Davis	Tom and Linda Gamble	Megan A. Kirk
Daniel and Christine Bower	Joseph and Pamela Davis	The Gathering Quilters	Janet Kiselewsky
Donald W. and Mary A. Bower	Jennie and Charlie Day, Bill Campbell, Beverly Mortensen, and Kendra Davis	James W. and Laurie A. George	Kitchen Repose
Robert Bower	Carolyn Demarco	Cathleen Gibson	Carrie Komholz
Susann Bower	Wes and Deb Detar	Mary E. Gilmour	Winona F. Kremser
Boxes of Hope	Larry and Connie Dincher	Girl Scout Troop #62019	Janice D. Kuzio
Kathryn A. Boyd	Walter and Mary Domarew	Cindy Gitchell	Keith and Jennifer Kuzio
The Dedicated Staff at the Breast Health Center	Darrick Dominick	Bill and Judy Glucksman	Doris and David Kyle
Barry and Teresa Breneman	Donald E. Schick Elementary School Faculty and Staff	Robert and Clara Mae Glunk	MaryAnn R. Lampman
Mr. and Mrs. Lyle R. Brion	Janet S. Dougherty	Dr. and Mrs. Russell and Juliann Gombosi	Heather C. Lanahan
Steven and Maryjane Brown	Sandra and Richard Douglass	Sarah Grieco and Family	Ronald and Suzanne Lear
Kenneth and Cindy Bryan	Nancy (Fry) Doult	Dr. John Grove and Deborah Grove, PhD	Dr. Paul and Cynthia Leber
Joe and Cheryl Bubacz	Vicky Dubot	Jay and Connie Grover	Gail M. Lecce
Frederick C. Bucheit	Deborah G. Dunkle	Joseph and Sheila Guillaume	Curtis L. and Betsy Lepley
Roger and Susan Bunn	Anna and Neil Dunlap	Hair Shack	Marietta M. Levering
Steve Burch	Maddi Dunlap	Patti Haladay	Cali Levi
Jim and Carol Burd	Stan and Sandy Dunsmore	Dr. Leo and Debra Hartz	Craig and Rhonda Litchfield
Eugene C. and Suzanne F. Burkholder	George and Shirley Durrwachter	Shelli Haskins	Deborah Lord
Richard M. and Diane D. Burns	Kristen A. Durrwachter	Edward Haufe	Denise and Bud Lorson
Dr. Jill A. Burns			Loyal Order of the Moose Elkland Lodge #746
			Loyal Order of the Moose Lodge No. 145

FRIENDS OF UPMC IN NORTH CENTRAL PA.

Loyalsock Township High School
Varsity Cheerleaders
Loyalsock Valley Elementary
School
Pamela J. Lundy
Lycoming Engines Women's
Network
Christi Mack
Dana Mack
Jane (Baier) Maddux
Darlene M. Malischewski
Kathy L. Mannello
Kimberly and David Manning
Thomas Marnon
Jo Ann Marshall
David E. Martin
Pamela J. Martz
Ardis and Daniel Mason
Edward and Sherry McCabe
Brian McClintock
Delores A. McCoy
Bev McKnight
Anne B. McNaight
Paula Medinger
Kristen E. Menges
David and Nancy Merrick
Larry and Marian Miller
Linda F. Miller
Mission Stitchers at First United
Methodist Church – Muncy
Jeanne T. Monoski
Nikki Montgomery
Krystin Montoro
Angie Moon
Judy A. More
Dorothy Morris
Bob and Debbie Morris
Chris E. and Tricia L. Moser
Calvin and Cindra Mosher
Jan Mostowy
Mountain Laurel Brushstrokes
Gerry and Eleanor Moyer
Muncy Rotary Club
J. Dennis and Linda Murray
Petra Mutchler
Neil E. Muthler
Charles W. Myers
Craig A. Myers
Nicole P. Nardi
National Sporting Companies
Barry J. Neufer
Family of the Late Donna Ney
Terry and Hazel Osborne
Christine K. Osgood
Connie Overdorf
G. Douglas and Marlene C. Parsell

Charles and Evelyn Parsons
Partners in Progress, Inc.
Lou and Debra Pascale
Paternostro Cancer Foundation
Frank J. Patt
Emily Paulhamus
Margaret K. Pauling
Lewis James and Kay Pearson
Amy Pecchia
Lenore G. Penfield
College Information &
Community Relations Staff &
Custodians at Penn College
Pennsylvania College of
Technology – Dauphin Hall
RA Staff
Pepsi Beverages Companies
Beth Pequignot
Joyce Y. Peterson
Charles and Diane Plankenhorn
Carl and Faith Preston
Price Optical Co.
Beverly Pringle
Bill and Mel Purdy
QVC
Michael and Christina Reed
Robert L. Repard
RETTEW
Emmett W. and Virginia E.
Reynolds
Joyce Lundy Rhodes
Thomas J. Rider Trust
James and Barbara Rigby
Don and Pat Rishcoff
Robert E. Chianelli, DMD, LLC
*Ronald L. Rock
Roy's Bakery
Tom and Rita Rudy
Bob and Peggy Saeger
St. Boniface Church
Krista Sampsell
Richard and Elizabeth Schluter
Dean and Millie Schreffler
James and Linda Scott
Eugene A. Seelye
Angelo and Ann Serva
Corliss G. Shaffer
Dr. and Mrs. Donald D. Shaw
Paul and Connie Shaw
*Joseph and Charmaine
Shockloss
Stephen Sholder
Albert and Liana Shurer
Mary Ellen Silvagni
Tim and Sherry Sinclair
Lear R. and Barbara A.
Slotterback

Tracy L. Smalley
Mey Smith
N. Clifford and Faith A. Smith
Wilbur and Carolyn Smith
Claudia Snyder
Laurence G. Solomon
Jack Spotts
Paul and Lorna Staggett
Bonnie Stanley
Dr. and Mrs. Sam F. Stea
Lee and Nancy Steininger
Marie A. Sten
Kelly L. Sterner
Thad and Sandy Stevens
Susan L. Sticklin
Colleen A. Stiening
Robert and Sharon Stockley
Wayne and Gail Stover
William Strohecker
Jeffrey A. and Mary E. Strohl
Stuart Lisowski Excavation &
Garage, LLC
Susquehanna Quilters
Susquehanna Valley Quilters
Michael A. and Mary M.
Swarthout
Wendy Swartz
Marsha C. Swartzlander
John Tanner
The Taormina Family
Tebbs Bros. Landscaping, Inc.
Chester and Joyce Teletovich
Jody and Doug Thomas
William R. Thomas
Anna Thompson
George and Sharon Thompson
Tiadaghton Quilt Guild
Totem Tattoo
Valerie and Joshua Trego
United Way of Southwestern
Pennsylvania
Linda L. Updegraff
UPMC Family Medicine
Residency at UPMC
Williamsport – Prenatal
Center
Bradley and Jean Upright
USAA Federal Legislative
Frances C. Vanik
James VasKorlis
Mary Lou Vaughn and Family
Joyce Wagner
May C. Wagner
Tyrone and Patricia Walker
Rebecca A. Wall
Robert and Rose Wallace
Donald and Debra Waltz

Jean L. Ward
David G. and Barbara A. Wascher
Janet and Danny Watters
Sherry and Jason Watts
WDKC Radio 101.5
Betty J. Weaver
Tammy E. Weber
Harry and Rebecca Webster
Mark and Cheryl Webster
Heidi Nyman Weeder
Wegmans
*Richard Joseph Weilminster Sr.
Paul F. West
White Pine United Methodist
Church
Edward and Diane White
Kathy M. White
Sharon White
Carol A. Whitney
Betty J. Wilber
Family of Lucia Wilcox
Lois E. Williams
Williamsport High School
Football Boosters
Patrick and Jennifer Wilson
John D. Winn
Patti Winters
Leslie A. Wishard
Alex and Tracie Witter
Ryan L. Wojnicki, CRNA
Bonnie S. Wood
Debbie Wood
Mary and Harry Wood
Chester Zay Family
Lou Ann and Ralph Zeigler
Clair and Carol Zerby
Donna Zimmerman
Marie B. Zurinsky

*deceased donor

new doctors

By bringing the best physicians and advanced medical treatments to our region, UPMC delivers on its promise to provide high-quality, patient-centered care.

44

David Ambrose, DO

Cardiology | 570-321-2800

Dr. David Ambrose received his medical degree and completed his internship and residency in osteopathic medicine with Philadelphia College of Osteopathic Medicine. He also completed a fellowship in noninvasive cardiology with Deborah Heart and Lung Center, Browns Mills, N.J. Before joining UPMC, Dr. Ambrose practiced noninvasive cardiology with Geisinger Medical Group in Port Matilda, Pa. He sees patients at UPMC Heart and Vascular Institute locations at 740 High St., Suite 2001, Williamsport, and 610 High St., Lower Level, Lock Haven.



John Braca, MD, FAANS

Chief, Neurosurgery | 570-321-2820

Dr. John Braca received his medical degree from New York Medical College, Valhalla. He completed his residency training in neurological surgery with Loyola University Medical Center, Maywood, Ill., and his fellowship training in endovascular and cerebrovascular surgery with Goodman Campbell Brain and Spine, Carmel, Ill., and spine surgery with Loyola University Medical Center. Dr. Braca is board-certified by the American Board of Neurological Surgery and is a fellow of the American Association of Neurological Surgeons. He is a neurosurgeon and chief of neurosurgery for UPMC Neurological Institute and hospital services in central and north central Pennsylvania. As chief, Dr. Braca has clinical oversight of eight UPMC Neurological Institute locations serving Annville, Carlisle, Harrisburg, Hershey, Lancaster, Mechanicsburg, Spring Grove, and Williamsport.



David Cousins, MD

Radiation Oncology | 570-979-4346

Dr. David Cousins received his medical degree from the University of Arkansas for Medical Sciences, Little Rock, and completed his residency in radiation oncology with the University of Virginia Medical Center, Charlottesville. He sees patients at UPMC Hillman Cancer Center, 1100 Grampian Blvd., Williamsport.



Jeffery Gilbert, DO

Cardiology | 570-321-2800

Dr. Jeffery Gilbert received his medical degree from Philadelphia College of Osteopathic Medicine. He completed his residency in internal medicine and fellowship training in cardiology with Penn State Milton S. Hershey Medical Center, Hershey. Most recently, Dr. Gilbert practiced noninvasive cardiology with Geisinger Medical Center, Danville. He sees patients at UPMC Heart and Vascular Institute locations at UPMC Wellsboro, 32 Central Ave., Wellsboro, and 416 South Main St., Mansfield.



Andrew Glunk, MD

Emergency Medicine

Dr. Andrew Glunk received his medical degree and completed his residency in emergency medicine with Thomas Jefferson University, Philadelphia. He sees patients at UPMC Williamsport, 700 High St., Williamsport.





Matthew Kiley, MD
Emergency Medicine

Dr. Matthew Kiley received his medical degree from Ross University School of Medicine, Miramar, Fla., and completed his residency in emergency medicine with HCA Florida Brandon Hospital, Brandon. He sees patients at UPMC Williamsport, 700 High St., Williamsport.

Emily Rowlands, DO
Emergency Medicine

Dr. Emily Rowlands received her medical degree from West Virginia School of Osteopathic Medicine, Lewisburg, and completed her residency in emergency medicine with Conemaugh Memorial Hospital, Johnstown, Pa. She sees patients at UPMC Williamsport, 700 High St., Williamsport.

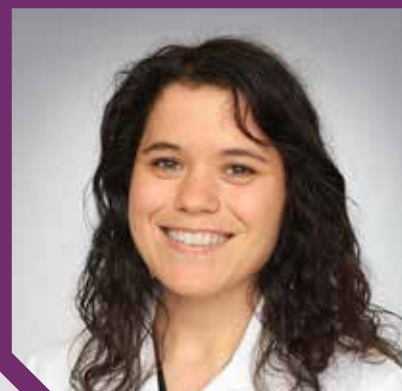

Thomas Scott, DO
Cardiology | 570-321-2800

Dr. Thomas Scott received his medical degree from Philadelphia College of Osteopathic Medicine. He completed an internship with Penn State Geisinger Medical Center, and his residency with Geisinger Medical Center, Danville. Dr. Scott additionally completed two fellowships with Geisinger Medical Center — one in cardiovascular disease and the other in interventional cardiology. Before joining UPMC, he served as the director of cardiac catheterization laboratories and the interventional cardiology fellowship program, and he practiced as an associate in cardiology, interventional cardiology, and endovascular interventions with Geisinger Medical Center, Danville. Dr. Scott sees patients at UPMC Heart and Vascular Institute locations at 740 High St., Suite 2001, Williamsport, and 2370 Old Turnpike Rd., Suite 4, Lewisburg.



Daniel Schuler, DO
Primary Care | 570-326-2447

Dr. Daniel Schuler received his medical degree from Edward Via College of Osteopathic Medicine, Blacksburg, Va., and completed his residency with UPMC Williamsport Family Medicine Residency. He sees patients at UPMC Primary Care, 175 Pine St., Suite 200, Williamsport.



Robert Strony, DO**Senior Medical Quality Officer, Medical Groups | Emergency Medicine**

Dr. Robert Strony received his medical degree from Philadelphia College of Osteopathic Medicine and completed his residency training in emergency medicine with Geisinger Medical Center, Danville. He is board-certified and a fellow of the American College of Emergency Physicians. In addition to his clinical training and education, Dr. Strony obtained his Physician Executive MBA from the University of Scranton. Before joining UPMC, Dr. Strony held a clinical leadership role with Geisinger Health Plan and worked as an emergency services physician with Geisinger Health System in Danville.

**Michael Su, MD****Primary Care | 570-326-2447**

Dr. Michael Su received his medical degree from Jagiellonian University School of Medicine, Krakow, Poland, and completed his residency in family medicine with Morristown Medical Center, Atlantic Health Systems, Morristown, N.J. Dr. Su also earned a law degree from Fordham University School of Law, New York City. He sees patients at UPMC Primary Care, 175 Pine St., Suite 200, Williamsport.

**Santisree Tanikella, MD****Pediatrics | 570-368-3321**

Dr. Santisree Tanikella received her medical degree from Drexel University College of Medicine, Philadelphia, and completed her residency in pediatrics with the Children's Hospital at Montefiore, associated with Albert Einstein College of Medicine, Bronx, N.Y. She also completed a fellowship in integrative medicine with the Academy of Integrative Health and Medicine, San Diego, Calif. Most recently, Dr. Tanikella practiced pediatric integrative medicine with Geisinger in Lewisburg. She sees patients at UPMC Outpatient Center, 900 Plaza Dr., Montoursville.

**Jesse Torbert, MD****Orthopaedic Trauma | 570-321-2020**

Dr. Jesse Torbert received his medical degree from Case Western Reserve University School of Medicine, Cleveland, Ohio, and completed his residency in orthopaedic surgery with the University of Pennsylvania, Philadelphia. During his residency, Dr. Torbert was awarded a place in the Clinician Scientist Development Program, reserved to a select group of outstanding researchers in the field of orthopaedic surgery. He also completed fellowship training in orthopaedic trauma at R. Adams Cowley Shock Trauma Center, Baltimore, Md. Dr. Torbert is board-certified in orthopaedic surgery with the American Board of Orthopaedic Surgery. He also holds a degree in biomedical engineering from Case Western Reserve University School of Engineering. Dr. Torbert sees patients at UPMC Orthopaedic Care, 1705 Warren Ave., Williamsport.



TRIBUTES: IN MEMORY OF

Includes gifts made from July 1 – December 31, 2023.

In Memory of Jean Isbell Altshuler

Jo Ann Marshall

In Memory of Eric Lyle Anderson

Curtis B. Anderson
Douglas Anderson
Donna L. Baker
Emily Paulhamus

In Memory of Roman and Dorothy Baier

Jane (Baier) Maddux

In Memory of Dr. Richard D. Baldwin

Roberta M. Baldwin

In Memory of Norman Lee Baver

ABC Thursday Morning Mixed
Bowling League
Mona Boyer
Loyalsock Volunteer Fire Co. No. 1

In Memory of Rita June Fisher (Ricci) Beck

Allen and Ashley Kiessling

In Memory of Lee E. Bendinsky

Tom and Jane Chambers

In Memory of Dr. Rudolph Bennardi, DMD

Bennardi Barberio Dentistry

In Memory of Clyde H. "Butch" Biddle III

Donna J. Biddle

In Memory of Samuel L. Bierly

Jean and Jim Parker

In Memory of Marcia T. Bischof

Michele M. Beardsley
Cynthia J. Berrigan
David and Marilyn Keiser
Cynthia K. Stugart

In Memory of Marlin P. Bitler

Marlin Bitler Family: Judy, Amy,
and Lee

In Memory of George E. Bitner

Patricia and Michael Dunlap

In Memory of Jeffry L. Bobst

Elise S. Ciribassi
Rita and Steve Confair
The Fab Monday Girls
Carol J. Greene
Daniel and Susan Greene
John and Chris Kroboth
Jill S. Owens
Jacqueline Shaulis

In Memory of Diane I. Bookmiller

Tom and Linda Gamble

In Memory of Bernard P. "Sonny" Bower

Peggy Hinaman

In Memory of Carol Elizabeth Bower

Amy A. Lehman
Carole R. Muthler
Congregation of Phelps Chapel
United Methodist Church

In Memory of James W. Bower Sr.

Cynthia Mengel Bower

In Memory of Mary L. Bowman

Mary and Irvin Confer
Paul and Victoria Confer
Fran Decker
Mary L. Gugliocciello
Diane M. Shawley

In Memory of Rebekah "Becky" Starr Boyer

Albert E. Boyer
Jay and Gladys Perry

In Memory of Rodney Leon Boyles

Denise and Bud Lorson

In Memory of Marianne S. "Mugge" Bozzo

Kathleen B. Callahan
CLE (Columbian Literary
Exchange)

Peggy Dettwiler
Martha Donahue
Keith and Sylvia Graver
Mike and Diane Herger
D. Susan and Thomas Howe
Helen Hufnagel

Rod and Joan Kelchner
Matthew and Candy Klotz
Joe and Maryann Maresco
Elaine M. Modrzejewski
J. Dennis and Linda Murray
Sarah M. Nittinger

Mary Kate and Tom Phinney
Sandra L. Schreiber
Paul and Connie Shaw

Carolyn L. Swinsick
Ellen and Jack Wise

Debbie Wood

In Memory of Donald Breon

Cynthia Breon and Family

In Memory of John and Doris Broshkevitch

Dr. John and Liz Broshkevitch

In Memory of Sarah H.B. Bruch

Tom and Laurie Burkholder
A. H. Eadie Friedmann
Ron and Kay Kile

Judy McGovern and Family
Dorothy Saenger

Patricia A. Saenger
Barb and Barry Stiger
Nik and Darlene Teichmann
Sherry and Jason Watts

In Memory of Bonalyn Bucy

Nancy (Fry) Doult

In Memory of Elizabeth L. "Betty" (Yohe) Buffington

Margaret C. Kelly
Wanda L. Kiesinger
Betty B. Rhone
Joan F. Stubler

In Memory of Garry W. Burgard

Dick and Alice Arthur
Margaret Patrizio Banazek
Ronald and Beatrice Dreese
Sandra J. Heim
Jim and Linda McMahon
Penn State Applied Research Lab &
Employees Benefit Assoc.

Wolfgang and Judy Rast
William and Susan Scott
Beverly D. Swinehart
Crickett and Rick Thomas, Karen
and Gene Van Winkle, & Lorie
and Willie Stone & Family

Barry and Jane Waldman Family
Gretchen L. Ward

Maine and Mary Ann Wertman

In Memory of Carolyn Burrows

Bud, Jan, Leah, and Luke Smeenk

In Memory of Frances L. (Hulings) Burrows

Linda J. Heitsenrether

In Memory of Donald E. "Ted" Buss

Natalie A. Buss

In Memory of Daniel K. "Dan" Cassidy

Anthony J. Rampulla Jr.

In Memory of John J. Catino

Nicholas and Carol Catino

In Memory of William M. Charlesworth

Chris Pysher and Family

In Memory of Rosalie T. Cimini

Ron Cimini

In Memory of Geraldine M. "Peggy" Clementoni

Bud and Deb Clementoni

In Memory of Melvin Richard Cohick

Lori and Gordon Barner & Sara
Knarr

Susan and Brian Horwith

Diane M. Jones

Mary Lou McKee

In Memory of Cory Rich "Sunshine" Collins

Michael H. Collins

In Memory of Marion Garman Confer

Susan and Dan Carlson

In Memory of Jeffery L. Cram

The Family of Jeff and Deb Cram

In Memory of Carl Arthur Crist Jr.

Alan and Joyce Feerrar
Thomas and Sarah Gehret
Gigi Kilroe
Karen Ann Kinley
Joni L. Pauling

In Memory of Charles E. "Charlie" Dincer

Rose and Dona Gephart

In Memory of Douglas R. Doherty

Frani Doherty

In Memory of Donna D. Durrwachter

Kristen A. Durrwachter

In Memory of Catherine Eiswerth

Delores K. Eiswerth

In Memory of Reuven Elefant Dr. and Mrs. Elefant

In Memory of David Eugene Erdley

Chaplain Tom Brokaw
Yvette Erdley
Steven and Rebecca Fetzer
Mr. and Mrs. James E. Frey
Cozette S. Haggerty

In Memory of Mary E. Erdman

Douglas A. Erdman

In Memory of Frederick John Evans

Carol Carson Evans

In Memory of Betty A. (Miller) Evelhair

Rose and Dona Gephart
Joanne and Bill Matty
McCormick Law Firm
Sandra Niklaus-Eck and Ronald
Eck

Tom and Jule Paternostro

In Memory of Donald R. Fawber

Bruce and Betty Buckle

Judy Collins

Rose and Dona Gephart
Mary E. Gilmour & Shaun and Gina
Gilmour

Nancy and Ernie Larson

Ralph L. Lukens Jr.

Trisha and Patrick Marty

Michael and Dianne McCarter

Susan L. Rightnour

Marguerite D. Wollet

In Memory of Lamont D. Feigles

Michael and Roylee Lovett

In Memory of Sandra L. Feigles

Michael and Roylee Lovett

TRIBUTES: IN MEMORY OF

In Memory of Mary Felix Crawford

Paul and Lorna Staggert

In Memory of Debra A. Ferguson

Mike and Donna Bastian & Family

In Memory of Wesley L. Fish

Neal Butler

In Memory of Marilyn M. (Miller) Frailey

Greg Frailey

Patrick and Susan Ruane

In Memory of Harold and Doris Frantz

Karl and Elizabeth Frantz

In Memory of Shirley Jean Weber Gaines

Anonymous

In Memory of Jay Robert Gaunt

Lynel P. Gaunt

In Memory of Laura Gehret and her daughter, Kim Gehret

John and Margaret Piper

In Memory of Lucy J. Gerfen

Bill Gerfen

In Memory of Karen L. Greenawalt

Kristen E. Menges

In Memory of Victor and Caroline Grieco

Victoria G. Anderton

In Memory of Kevin Grover

Jay and Connie Grover

In Memory of Howard “Jack” Gunther

Chaplain Tom Brokaw

In Memory of Jennifer L. Hammond

Carolyn and Elliott Strickland

In Memory of Steven D. Harvey

Anthony Cipriani Family

Rose and Dona Gephart

Arnold C. Harvey

Pat and Carol Harvey

In Memory of Edna O. Hastings

Stephanie J. Eanes

In Memory of C. Jane Hawkins

Hudock Capital Group, LLC

In Memory of Jim Healy

Kenneth and Kristie Healy

In Memory of Nancy R. Hess

Gina Latini's Hair Styling

Paul and Susan Hogan

In Memory of Howard “Marty” Hileman

Class of 1964 Hughesville High School

Muncy Township Volunteer Fire Company

In Memory of Lauraetta Rae Hill

Linda and Melvin Hill

In Memory of Frederic E. “Fritz” Hockman

Grace A. Hockman

In Memory of Vicki Merritts Hogan

Elton R. Hogan Jr.

QVC

In Memory of N. Nadine Homisak

Susan and Terry Girdon

In Memory of Libby Houseknecht

Robert L. Houseknecht Jr.

In Memory of James W. Huling

Michael and Jodi Huling

In Memory of Stephen Nicholas Hulslander

Martha and Bill Buller

Georgia S. Burch

Craig and Ellen Cramer

Vic and Mary Engel

Daphne W. Hill and Bill Castle

Ellensue Jacobson and daughter,

Barbara Starr

The Marty Family: Pat, Trisha,

Devin, Morgan, and Teagan

Anne Rice and Richard Matukonis

Tom and Jeane Ryersbach

Dianne Schmoyer and Gary Parker

Carole and Jack Schultz Family &

David and Theresa Geoffrey

In Memory of Lou Ann Ireland

Charles and Lauren Waring

In Memory of James Robert “Pops” Johns

Chaplain Tom Brokaw

In Memory of Stephen L. Karasek

Betty M. Karasek

In Memory of Stephen W. “Steve” Kelley

Chaplain Tom Brokaw

In Memory of Loraine Kingston

Bob and Peggy Saeger

In Memory of Grace A. (Hensler) Kinley

Karen G. Baker

Maria DeBrody, Alivia Heivly,

Lisa Novotny, Karen Reitz, and

Danyelle Zaccaria

Jim and Sandy Dodge

Genevieve “Jeanne” Fisher

Carl and Beverly Hieber

John and Veronica Jones

Grace M. Kyle

Rebecca R. Laird

H. Dewane Stuck

Carol M. Wise

In Memory of Karen R. Knaur

James and Becky Donnell

Richard and Patricia Jacobs

Tracey D. Null

Raymond B. Schreckengast

In Memory of William G. Knecht

Sue and Bill Logue

Stephen and Monica Thaler

In Memory of Hazel M. Kriner

Dick and Deanna Boehret

Karen K. Horn

Anne Ivy

John and Jayne Reynolds

In Memory of Allan V. Krotzer

Liberty Evangelical Lutheran

Church

Gareth Snyder

Diane S. VanVorce

In Memory of Lorraine A. Lecce

Lisa R. Lecce

Dr. and Mrs. Young W. Park

In Memory of Dawn A. Lenker

Paul and Rita Glace

Pamela J. Martz

Dolores D. McCormick

Ricci J. Snyder

Kim and Dan Zerbe

In Memory of Dr. Albert G. Liddell

Elizabeth M. Lundy

Dr. Christopher Russo

In Memory of Maralyn Esperance Lloyd

Robert and Clara Mae Glunk

Sherry and Jason Watts

In Memory of Loved Ones

Janet S. Dougherty

In Memory of Dr. Donald R. Lundy Jr.

Joyce Lundy Rhodes

In Memory of Charles J. “Chuck” Lydon

Chaplain Tom Brokaw

In Memory of Donald Andrew Lyman

Kay C. Lyman

In Memory of Peter Ross Lynn

Sherry and Jason Watts

In Memory of Craig A. Lyons

Merete A. Vogelsong

Corinne Williams, Ashlee Mull,

Jodie Baney, Stephanie Lamb,

Karen Kling, Catharine Keister,

and Deb Winner

In Memory of Molly Nelson Macdonald

Kathy Brundick

In Memory of Renee Lynn Magee

Anonymous

Kim, Mike, and Michael Carcella

Susan Cathcart

Garth and Pam Magee

Cory and Roxane Mancuso & Son,

Brian and Liz Hook & Family, &

Danny and Amy Johns

Lenny and Joni Martino

United Electric

In Memory of Carl and Marie Mahaffey

John R. “Jack” and Cynthia A.

Schrader

In Memory of Daniel Lee Mayer Sr.

The Steve and Mary Kay Cillo

Family

Valerie A. Fleeger

Gene and Tracy Haupt

Raymond E. Kehrner Jr.

Thomas and Becky Miller Pryor

In Memory of Ann Sue McCormick

Jay H. McCormick

In Memory of Keith Neil McHenry

Jerry and Nancy McHenry

In Memory of Susan R. McKamey

Warren F. McKamey

Kermit and Martha Miller

In Memory of Irene M. Miller

John and Judy Maietta

In Memory of Marian L. (Anderson) Miller

Linda L. Miller

Rudy A. Mummey

In Memory of JoAnn Mapstone Mincemoyer

Erin Mincemoyer Martinko

Robert R. Mincemoyer

USAA Federal Legislative

In Memory of Helen M. Mingle

Ken and Debbie Hoover

In Memory of Margaret Ann Mogish

Sally Yale and Dina Yale Goffe

In Memory of Robert More

Judy A. More

In Memory of Barbara Knittle Morrone

Anonymous

Stephanie T. Calder

Janine Connelly

Jeri Demel

Candy and Steve Dewar

Tim DiSalvo

Brent and Daria Fish

Dr. and Mrs. Daniel R. Gandy

Charles “Skip” and Gloria Greevy

Herman Logue

The Ludwikowski Family

Barbara A. Lytle

Scott and Erin Martin

Dan and Julia Pagana

John E. Person III

Anthony J. Rampulla Jr.

Jeff and Chris Rauff

Deborah E. Shivetts

Holly and Tom Tagliaferri & Family

TRIBUTES: IN MEMORY OF

In Memory of Clara L. Mowery
Marie A. Sten

In Memory of Nancy June Moyer
Linda and Joe Loehr
The OB Retirees of UPMC

In Memory of Dr. Naresh C. Nagpal

Dr. Anita Nagpal
Dr. Neha Nagpal

In Memory of Donna L. Ney
Jim and Marlene Brown

In Memory of Judith E. Nichols
River Valley Hardwoods, LLC

In Memory of William E. Nichols Sr.

Sherry and Jason Watts

In Memory of Ernest and Mary Noviello
Antonia Beam

In Memory of Pauline B. Noviello
Lee T. Noviello

In Memory of S. Suzanne Null
Woodlands Bank

In Memory of Jason M. Pfirman
Nancy and Ernest Arnold
Shirley A. Blair
Judy Collins
Lee T. Noviello
Danny and Astra Reaser

In Memory of Jonathon G. Phillips
Mrs. Jonathon G. Phillips

In Memory of Ann L. Plankenhorn
Anonymous

In Memory of Patrick Pulsifer
Chaplain Tom Brokaw
Tammy D. Pulsifer

In Memory of Cheryl Ann (Beishline) Rachael
Mark Beard

In Memory of Dale L. Reese
James Muffly Sr.
Megan Todorow

In Memory of Charlotte E. (Rinker) Reitz
Pastor Bill Danis
Ray and Cindy Huff
Daniel and Carol Rogers

In Memory of Robert Edward Rennells
Kathy Rennells Baker

In Memory of Gerald “Jerry” Rice
Alanna and Darwin Huck

In Memory of Charles E. “Ernie” Rishel
Chaplain Tom Brokaw

In Memory of Ronald L. Rock
Curtis and Diana Crouse & Mark
and Stephanie Crouse
Tom and June Zimmerman

In Memory of Robert O. Rolley Sr.
Susan R. Cortright

In Memory of Pamela Ross
Megan E. Saunders

In Memory of Earl W. Roupp
Anonymous

In Memory of Lanea P. Ruffaner
Kenneth H. Landis and Ellen C.
Landis
Mark and Betsy Trueman

In Memory of Charles Paul “Charlie” Russo
Alan and Joyce Feerrar
Lew and Myla Magent
Francis and Emma Miller
*Charles Paul “Charlie” Russo
Dr. Cherie Thomas and Ms. Nancy
L. Steinbacher
Dolores A. Todd

In Memory of Sharon J. (DiStasi) Ryan
Kathy and Keith Aunkst
Carole R. Muthler

In Memory of Frederic E. Sanford, MD
Frederic G. Sanford, MD

In Memory of Martha Jane Sanford
Frederic G. Sanford, MD

In Memory of J. Robert and Beverly Schrader
John R. “Jack” and Cynthia A.
Schrader

In Memory of Wilma Scofield
Chaplain Tom Brokaw

In Memory of Donna Lee (Robbins) Shaner
Jeff and Ashley Krause

In Memory of Joseph D. Shockloss
Charmaine Shockloss

In Memory of Dr. Roy Simon
Nancy (Fry) Doult

In Memory of Vicki L. Smith
Amy Burkholder
Cynthia George
Janice D. Kuzio
Carol A. LaBorie
Susan K. Prindle
Judith Thomas

In Memory of Jeannette Layson Richardson Smoll
John Smoll

In Memory of Patricia P. Solley
Bob and Lynn Hamlin
Sherry and Jason Watts

In Memory of Jane L. Sperow
Jim and Cindy Delaney

In Memory of Charlotte Ann Spitler
Sycamore Estates Townhouse
Association, Inc.

In Memory of Anthony C. Suttle
May C. Wagner

In Memory of Richard Glenn Swartzlander
Marsha C. Swartzlander

In Memory of Harry J. Symes
Heide, Ralph, and Matt Iaccarino

In Memory of Charles J. Tacka
Terry and Mary Kay Gamble
Tom and Jule Paternostro
Amy and Marilyn Waggoner

In Memory of Charles C. “Chuck” Tameris
Alanna and Darwin Huck
Wellsboro Area School District

In Memory of Frederick Paul Thomas
Mary E. Gilmour

In Memory of Cornelia “Corkie” Thum
Judith Anderson and Nancy A.
Carroll
Sandra L. Bourassa

In Memory of Lucille M. Tressler
Darlene G. Bachmann

In Memory of Janet Rae Landon Ulmer
Corliss G. Shaffer

In Memory of Larry L. Vaughn
Mary Lou Vaughn and Family

In Memory of Cecile Medine Weigle
Diane M. Confair
John and Gail Greninger & Family
Betty L. Hall
Hudock Capital Group, LLC
Christine L. Kaiser
Charles and Hallie Luppert
Thomas and Gloria O’Connell
Sharon M. O’Malley
Phyllis Sieber and Tammie Cristini
Jean Tarver
Ken and Stephanie Young
Tom and June Zimmerman

In Memory of Faye A. Welshans
Michael and Roylee Lovett

In Memory of Donald Jesse White
Kathy M. White

In Memory of Lucia M. (Burr) Wilcox
Family of Lucia Wilcox

In Memory of Joseph E. “Joe” Wilk

The Heltman Family: Dave, Kathy,
Brian, Korine, & Briana
PALCO Federal Credit Union
Julie A. Story

Phil and Susan Story and Family
In Memory of Russell O. Winner Jr.

Donald E. Schick Elementary
School Faculty and Staff

In Memory of Nancy Ott Wolfe
Alan and Joyce Feerrar
William and Lorraine Frantz
Shelly Fuller, Amy Wentzel, Kelly
Ryan, Lynn Mauro, Jennifer
Gotchall, Daria Fish, Laurie
Hendricks, & Nancy and Dan
Simmon

Jersey Shore Junior High School
Faculty
Wanda Jones

In Memory of Randy Lee Woodling
Chaplain Tom Brokaw

In Memory of Chester H. Zay
Tom and Betty Balzer
Lana J. Encke
Alan and Joyce Feerrar
Lynn Sibley and Edward Raymond
Vermont Gas Systems, Inc.

In Memory of John R. Zurinsky
Marie B. Zurinsky

TRIBUTES: IN HONOR OF

Includes gifts made from July 1 – December 31, 2023.

In Honor of 2nd Floor Staff at UPMC Wellsboro

Family of Lucia Wilcox

In Honor of Dr. Darius Abadi

Tim and Sherry Sinclair

In Honor of Dr. Peter Andolina

The Dedicated Staff at the Breast Health Center

In Honor of Joy D. Barto

Oliver and Kimberly Crisp

In Honor of Abbey Bower, PA-C

Dr. Richard and Mrs. Sharon Walter

In Honor of Amelia A. Bower

Stephen and Madelyn Brown
Tom and Peachie O'Connor

In Honor of Sherri M. Bower

Henry and Betty Bartlett & Family

In Honor of Dr. Leah Bowlin

Stephanie and Curtis Steinbacher

In Honor of Dr. Susan A. Branton

The Dedicated Staff at the Breast Health Center

In Honor of Dr. Jill Burns

Family of Lucia Wilcox

In Honor of Cardiac ICU Staff at UPMC Williamsport

Jim and Terry Dunlap

In Honor of Cardiac Rehab Staff – Jaime, Krystin, Jeanne, and Sharon

Elaine and Keith Harvey

In Honor of Cardiac Rehab Staff – Jaime, Sharon, Krystin, Christy, & Linneal

Shirley and George Durrwachter

In Honor of Dr. Kashif Chaudhry

Christina L. Keller
Stephanie Steinbacher

In Honor of Marcia Clark

Chaplain Dave and Carol Fishel

In Honor of Rose Czap, CRNP

The Dedicated Staff at the Breast Health Center

In Honor of Dr. Joseph DeMay

M & S Conversion Co., Inc.

In Honor of Robyn Diakite

Stephanie Steinbacher

In Honor of Annette DiEugenio

Robert and Melissa Davis

In Honor of Dr. Ronald E. DiSimone

Dr. Richard and Mrs. Sharon Walter

In Honor of Dr. Christopher Domarew

Matt and Brenda Baker
Tom and Linda Gamble

Joerd and Kim Kaufman

James and Barbara Rigby

In Honor of Kelly Douglass, CRNP

Dr. Richard and Mrs. Sharon Walter

In Honor of Susan Duchman

Holly Barbella, Brooke Brown,
Darla Hardy, Heather Kreger,
Nicole Picerno, Andrea Reed,
Marlene Parsell, Chris Erdman,
Betsy Trueman, Tom Miller, Pat
McGee, and Laraine Shannon

In Honor of Dr. Ronen Elefant

Stephanie Steinbacher

In Honor of Emergency Department at UPMC Wellsboro

Angelo and Ann Serva
Jean L. Ward
Family of Lucia Wilcox

In Honor of Dr. Gregory R. Frailey

Mark and Betsy Trueman

In Honor of The Green Home Staff

Keith and Amy Goehring

In Honor of Mary Grieco

Robert and Melissa Davis

In Honor of Edwin Hoffman, CRNP

Robert G. and Nancy C. Bowers

In Honor of Jean Hoffman

Joann L. Chappell

In Honor of Home Care & Hospice at UPMC Wellsboro

Tom and Linda Gamble

In Honor of Elliot Hoy

Stephanie Steinbacher

In Honor of Tom Hoy

Robert and Melissa Davis

In Honor of Jodi Huling, CRNP

Bob Ireland

In Honor of Chad Hunter

Robert and Melissa Davis

In Honor of ICU Staff at UPMC Williamsport

Edward and Diane White

In Honor of Susan and Micah Jackson

Anonymous

In Honor of Patti Jackson-Gehris

Robert and Melissa Davis
Susan and Charles Duchman

Dr. and Mrs. David J. Lopatofsky

Ronald and Lisa Reynolds

Sherry and Jason Watts

Roger Yost and Jeff Mowery

Ken and Stephanie Young

In Honor of Russel Jacobs

George and Sharon Thompson

In Honor of Steven P. Johnson

Candy and Steve Dewar
Pennsylvania College of Technology

In Honor of MacKenzie Karasek

David and Penelope Cappa

In Honor of Kim Kaufmann

Cindy and Terry Davis

In Honor of Seth Kinley

Robert and Melissa Davis

In Honor of Judy Krezmer

Robert and Melissa Davis

In Honor of Robin Krikorian, PA-C

Dr. Richard and Mrs. Sharon Walter

In Honor of Blair Larson, PA-C

The Dedicated Staff at the Breast Health Center

In Honor of Dr. Michael J. Lazar and Staff

William M. Hoppel Jr.
Edward and Diane White

In Honor of Tracy Leet

Robert and Melissa Davis

In Honor of Gail Leidhecker

Ruth and Bob Heller

In Honor of Dr. David J. Lopatofsky

Robert and Melissa Davis
Susan and Charles Duchman

In Honor of Denise Lorson

John and Margaret Piper

In Honor of BJ Lowther

Robert and Melissa Davis

In Honor of Dr. LeeAnna M. Lyne

Stephanie and Curtis Steinbacher

In Honor of Phyllis Maietta

Geri Kono

In Honor of Tracy Manning

Robert and Melissa Davis

In Honor of Ruie McClure

Lisa M. Schreppel

Shooters on the Susquehanna

In Honor of Dr. Melissa J. Michaluk

Rick and Cindy Welshans

In Honor of Tom Miller

David and Penelope Cappa

In Honor of Dr. Amitabha Mitra

The Dedicated Staff at the Breast Health Center

In Honor of Tony Morgan, RN

*Richard Joseph Weilminster Sr.

In Honor of Renee Muchnik, MD

Stephanie Steinbacher

In Honor of Nicole Nardi

Robert and Melissa Davis

In Honor of Dr. Donald T. Nardone

Stephanie Steinbacher

In Honor of Dr. Alexander R. Nesbitt

Frederick C. Bucheit

In Honor of Operating Room Staff at UPMC Wellsboro

Angelo and Ann Serva

In Honor of Dr. Mark Osevala

Thad and Sandy Stevens

Dr. Richard and Mrs. Sharon Walter

In Honor of Outpatient Services at UPMC Wellsboro

Kathleen R. Chandler

In Honor of Frank Pellegrino

Terry and Mary Kay Gamble

In Honor of Angela Pinsky

The O'Briens

In Honor of Dr. Kimberly Pish

Dr. Richard and Mrs. Sharon Walter

In Honor of Dr. Rodwan K. Rajjoub

Dr. Richard and Mrs. Sharon Walter

In Honor of Diane Sholder, CRNP

The Dedicated Staff at the Breast Health Center

In Honor of Dr. Abdalla Sholi

Stephanie Steinbacher

In Honor of Jennifer Small

Robert and Melissa Davis

In Honor of Dr. Emily Solow

Kathleen R. Chandler

In Honor of Jr Stanley and Denise Gray

Chaplain Tom Brokaw

In Honor of Dave and Karen Steinbacher

Steinbacher Enterprises, Inc. - Matt
and Joslyn Dougherty

In Honor of Dr. Fadi Sweiss

Robert G. and Nancy C. Bowers

In Honor of Dr. Mohammad Tahir

The Dedicated Staff at the Breast Health Center

In Honor of Kelly Tanney, PA-C

The Dedicated Staff at the Breast Health Center

In Honor of Brenda Terry-Manchester

Robert and Melissa Davis

In Honor of Dr. Robert C. Trautwein

Mr. and Mrs. D.W. Bechtel

In Honor of Dr. Peter B. Trevouledes

M & S Conversion Co., Inc.

In Honor of Judy Tubbs, CRNP

Tom and Mary Owlett

In Honor of Dr. Hani J. Tuffaha

Albert E. Boyer

In Honor of UPMC Palliative and Supportive Care Team in Williamsport

Bob Ireland

In Honor of UPMC Wellsboro Staff

Oliver R. Bartlett

Bev McKnight

Anne B. McNaught

In Honor of Dr. Leslie Webb

Seth and Susan Keller

Dr. Richard and Mrs. Sharon Walter

In Honor of Ben Weiskopff

Cindy and Terry Davis

In Honor of Margery Wurster

Kathy Zakarian

In Honor of Dr. Chin Yeh

Edward Haufe

SUSQUEHANNA HEALTH FOUNDATION

1001 Grampian Blvd. • Williamsport, PA 17701

Return Service Requested

Non-Profit
U.S. Postage
PAID
Williamsport, PA
Permit No. 232

foundation
focus



BONNIE DIDN'T CHOOSE to need A HIP REPLACEMENT, but she did choose UPMC.

- Bonnie U.
Williamsport, Pa.

Farming has always been a major part of Bonnie's life. But years of milking cows and throwing hay bales took a toll on Bonnie's hip. She didn't need to go far to get expert orthopaedic care and received a total hip replacement at UPMC Williamsport. "Why would I go to a big city when we have such a great facility right here, with all these great specialists just 10 minutes away?" Now pain-free, Bonnie is back on her tractor doing what she loves.

Learn more about Bonnie's story at
UPMC.com/ChooseNCPA.

UPMC LIFE
CHANGING
MEDICINE

If you would like to contact Susquehanna Health Foundation or wish to opt out of UPMC fundraising solicitations in north central Pennsylvania, please call 570-320-7460 or 888-322-0945.